Home
TELEPHONE 383-4111
CLASSIFIED 386-2121

The Daily Colonist.

Vancouver Island's Leading Newspaper Since 1858

Sunny, high 21
★ ★ ★
Weather details on Page 2

No. 222 – 117th Year | VICTORIA, BRITISH COLUMBIA, THURSDAY, SEPTEMBER 4, 1975 | ** | 15 CENTS DAILY 30 CENTS SUNDAY

Syria condemns Sinai agreement

Associated Press

Syria condemned the new Egyptian-Israeli Sinai agreement Wednesday as a "setback to the march of Arab struggle."

The Syrian reaction came in an official statement following an extraordinary meeting of the governing Baath party leadership, 48 hours after the accord was initialled by Egypt and Israel and hours after President Hafez Assad met with U.S. State Secretary Henry Kissinger.

The meeting was presided over by Assad and attended by members of the regional Syrian and national pan-Arab branches of the party that governs Syria and Iraq.

The statement said the agreement, worked out by Kissinger, failed to mention other Arab countries and the Palestinian cause "and brought in the United States as a party to the Middle East conflict."

"It virtually ended the state of belligerency with Israel and consolidated Israel's policy of ending the struggle through negotiations," the statement said.

"It also established secure borders for Israel with Egypt, inside Egyptian territory," the statement added.

Meanwhile, the Israeli par-

Continued on Page 2

Elephants in pink

DAR ES SALAAM, Tanzania (Reuter) — Wild elephants have been gorging fermented fruit and going on drunken rampages through a Tanzanian game reserve, the game rangers say.

The elephants ate a type of fruit that ferments on the branch, the report said, and rangers saw them trumpeting, screaming, knocking down trees and chasing other smaller animals.

Pulp unions escalate picketing and IWA retorts: 'I wish they'd stop bugging us'

IWA's Munro:
"With so many of our people out of work already, it doesn't make sense to hit the few mills that are still running."

Pickets from pulp unions shut down logging operations at Caycuse and Cowichan Lake Wednesday, but the threatened escalation of pulp pickets isn't expected to hit any more Island operations today.

According to Stan Shewaga, first vice-president of the Pulp, Paper and Woodcutters of Canada, pickets from his union and the Canadian Paperworkers Union will concentrate on mainland employers who are the bulk of those involved in the dispute.

"It's a matter of organizing," he said of the unions' escalation of pickets after last week's narrow defeat of the Hutcheon report by coast International Woodworkers of America members.

Eventually, Shewaga said, pickets would spread to shut down the entire forest industry "if not by the end of this week, certainly by the end of next week."

"All the legal picketing we can do — we're going to do it," he said.

The escalation Wednesday by the two unions in an attempt to force employers back to the bargaining table brought an angry reaction from IWA officials whose members faced new pulp pickets.

Shewaga said the pickets were not against a union but employers.

"It's not a union battle — we're taking on a company battle," he said.

Jack Munro, regional IWA president, said "we don't accept it and we don't appreciate it. With so many of our people out of work already, it just doesn't make sense to hit the few mills that are still running.

"I just wish they would stop bugging us," he said.

Munro added "it boils me" that the pulp unions are not picketing two of their own sawmills — Rim Forest Products Ltd. in Hazelton, where the CPU is certified, and North Central Plywood in Prince George, where the PPWC represents the workers.

Syd Thompson, Vancouver IWA local president, said "any additional shutdowns will not bring added pressure on the employers." Thompson said the unions in the forest industry should be making an effort to resolve the contract dispute rather than escalating picketing.

"Twenty-two thousand of our people are out of work and that should be enough to satisfy almost anybody," said Thompson.

Art Gruntman, leader of the Canadian Paperworkers Union, said the IWA would be notified in advance of new picketing action by pulpworkers and unless the woodworkers' union can provide good reasons why a particular mill shouldn't be picketed, "then the mill is going to go down."

The picketing threw about 2,000 more IWA members out of work.

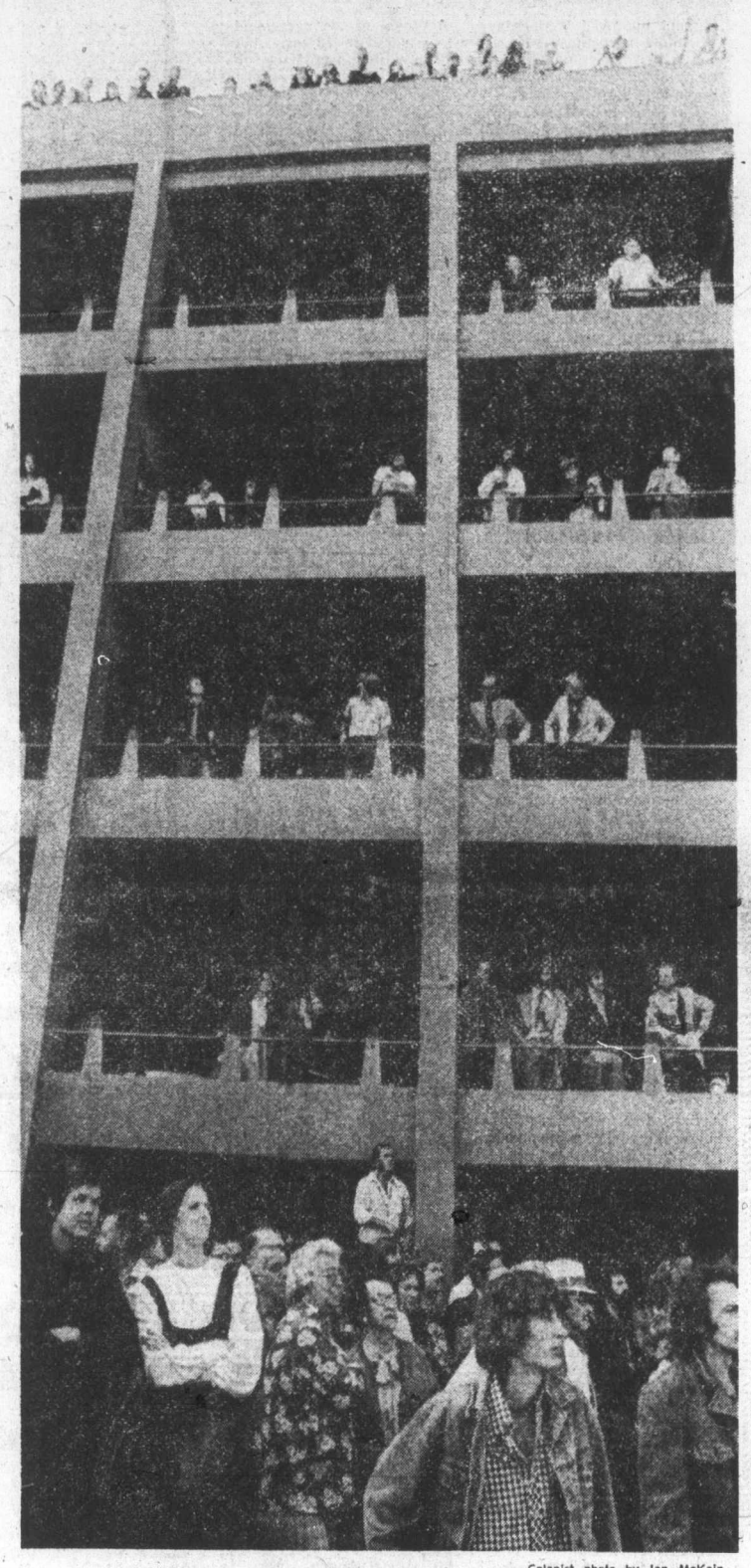

— Colonist photo by Ian McKain

SRO for a hot show

Focus of attention in Victoria Wednesday morning was scene of explosion and fire that completely gutted Smith Davidson and Lecky wholesale paper warehouse on lower Yates Street. City parking building nearby on Yates was perfect vantage point. (Story and picture on Page 21.)

Fellow Tories lambaste MP for criticism

Canadian Press

James Gillies' criticism of his own Progressive Conservative party as a loosely-knit organization with no real objectives has predictably annoyed some of his colleagues.

Gillies, a front-bench member of the party since his election to Parliament in 1972 and one of its most respected economic affairs spokesmen, said in a Toronto speech Wednesday that it is no wonder the Conservatives don't have the public's confidence.

Two of the men responsible for parliamentary organization of the party — House Leader Gerald Baldwin and Caucus Chairman Don Mazankowski — said some of Gillies' remarks were irresponsible.

Baldwin, who represents the northwestern Alberta riding of Peace River and who is a 17-year veteran of the Commons, said it appeared as if Gillies would like the Conservatives run the way the Liberals are.

"What does he want? Us to be a carbon copy of the Liberals . . . where they have the immaculate conception of management?"

In Toronto, Gillies, potential contender for the Progressive Conservative national leader-

Continued on Page 2

Gillies
. . . leadership contender

Inside

Canada revises aid strategy —Page 3

Capital spared food strike? —Page 8

Key to slimming in dark room —Page 9

He couldn't say farewell —Names in News, 28

Coho demoted in confusion —King Fisherman, 39

Background	5
Bridge	31
Classified	29-37
Comics	18
Crossword	33
Entertainment	11
Finance	12, 13
Family	22, 24
King Fisherman	39
Marine Calendar	8
Provincial Court	10
Names in the News	28
Sports	14-17, 19
Television	30

Ball in Ottawa court

Indian council on west coast split, disbands

Watts
. . . resigns post

PORT ALBERNI (CP) — The West Coast district council of Indian chiefs has disbanded and is turning the administrative duties of the council back to the federal Indian affairs department.

The announcement came Wednesday from the council's former chairman, George Watts, who also said he has resigned from the executive of the Union of B.C. Indian Chiefs.

Watts said the disbanding of the West Coast Indian groups is the result of a split over the decision not to accept federal government funding as part of the Indian land-claims battle.

He said the 13 bands on the west side of Vancouver Island that were part of the council now have the choice of administering their own responsibilities or having the Indian affairs department do it for them.

The West Coast council became the first such group in Canada to take administrative responsibility for its own affairs in April, 1974.

Watts said the collapse of the West Coast council is a blow to Indian land claims, adding that the Indian affairs department made it increasingly difficult for the council to administer its own affairs.

He said he finds the collapse of the council particularly disappointing because some members were making an honest effort to stand on their own feet and were succeeding.

He said that for the immediate future he will continue as Indian band manager.

Watts said he resigned from the executive of the Union of B.C. Indian Chiefs because the necessary extensive travel was detrimental to his health.

□

B.C. hands 115 acres to Indians

The provincial government Wednesday officially returned to 18 B.C. Indian bands a total of 115.4 acres of cut-off land—including a tiny island in the upper reaches of Victoria harbor—in a symbolic gesture to acknowledge Indian land claims.

Human Resources Minister Norman Levi made the gesture during a two-hour meeting with Indian officials.

Originally the government had pledged to return 100 acres of land to the Indians as

Continued on Page 2

Suicide in Soviet jet causes flap

LONDON (AP) — A crewman aboard a Soviet Aeroflot jetliner shot himself as the plane headed for London from New York Wednesday and touched off a diplomatic wrangle about who was responsible for investigating the death, Scotland Yard said.

A curtain of secrecy was thrown around the shooting after the Ilyushin 62 airliner, on a flight to Moscow, landed at London's Heathrow Airport with the dead man slumped in a passenger seat.

Scotland Yard special branch officers, backed by airport police, cordoned off the jetliner and herded all 102 passengers into a terminal for questioning.

Soviet security men from their London embassy went to the airport and ordered the crew to stay on board and refuse to answer all questions. Reporters at the scene said several Soviet officials also followed the police-escorted passengers, telling them: "You don't have to answer questions."

Meanwhile, Soviet embassy officials and Britain's foreign office argued about responsibility and jurisdiction over the investigation.

Scotland Yard announced after a seven-hour questioning session that the dead man was a member of the crew who had shot himself. But the brief statement gave no hint of an explanation for the suicide.

"Police . . . are satisfied," it said, "that there is no evidence of a criminal act and that the wound was self-inflicted."

Edna Moraes, one of four London-bound passengers, told reporters after she was released by police that the plane had "suddenly wobbled and went much faster" during the flight, indicating the shooting may have occurred in the cockpit.

Police declined to give any details of the suicide, but the Evening News of London reported the dead man was the plane's navigator, aged between 30 and 40.

It quoted a Scotland Yard officer as saying the body was found slumped, naked from the waist up, in a first-class passenger seat, but it "had obviously been moved."

Miss Moraes said that soon after the Ilyushin lurched in flight, "I saw an air hostess run into the first-class compartment with an oxygen mask. But I didn't hear any shots or see any body. We were told that someone had committed suicide."

Most of the passengers were believed to be American tourists bound for Moscow.

The airliner was allowed to take off with 98 passengers after the Scotland Yard announcement that apparently terminated the investigation.

The body of the crewman — who some sources said was a spare navigator not on duty during the New York-London flight — was carried in the cargo hold for the journey to Moscow. A local undertaker

Continued on Page 2

London police board Il-62 jet

—AP

November session awaits new map

Premier Barrett said Wednesday that the fall session of the Legislature would commence sometime in mid-November and probably run for a month.

He said on specific date has yet been set but that he wants the report of the redistribution committee in before calling the house together. The redistribution report is scheduled to be written by Oct. 30.

ANDY CAPP

Fellow Tories lambaste MP

From Page 1

ship, said Wednesday the party needs a change of style to win the confidence of the Canadian electorate.

Softening his attack on the party's performance and leadership from remarks in a speech prepared for delivery to the Toronto Kiwanis Club, the MP for Toronto-Don Valley told that group he believes the Conservative party can form the government following a 1978 election.

What is needed, he said, is for the party to "articulate much more clearly than we have in the past" its political philosophy, return to a strong "shadow cabinet" organization and make inroads in urban areas of Ontario.

Gillies, 51, Conservative energy critic, did not rule out the possibility he may be out the possibility he may be a contender for the leadership race in February to replace Robert Stanfield.

Of the prepared text in which he described the Conservative shadow cabinet as "almost a joke," the lack of party organization as "shocking" and past leaders who rose from the ranks of provincial premiers as unable to successfully command federal politices, he said:

"I wrote the text on an island on Georgian Bay" and had second thoughts before its delivery.

He said he personally favors a strong shadow cabinet structure compared with the party caucus approach taken by Stanfield.

Baldwin said the Conservatives are basically a more democratic party than the Liberals, where Prime Minister Trudeau keeps a firm hand on the controls.

"It might be a slower way of doing things, but we feel it's more effective in the long term of things."

He said it was irresponsible for Gillies to suggest that Robert Stanfield's leadership over the last eight years was the main reason for any schisms in the party.

John Laschinger, national director of the party, said he considered Gillies' remarks as a personal attack on Stanfield.

Reds keep refugees waiting

Colonist-Los Angeles Times Service

WASHINGTON—The governments of Vietnam and Cambodia have approved none of the repatriation requests of more than 1,800 refugees who fled last spring and want to return to their homelands, a U.S. official said Wednesday.

Julia Vadala Taft, head of the U.S. refugee program, said failure to approve the requests has created "a very tense situation" on Guam, where most of the would-be repatriates are quartered.

Eight congressmen visiting Guam last week found a potential for riots and sent a message to Secretary of State Henry Kissinger urging immediate repatriation be sought.

Taft said the United Nations high commissioner for refugees, Sadruddin Aga Kahn was in charge of arrangements for repatriation of the refugees and that the matter would be pressed when he visits Hanoi and Saigon soon.

She said all 1,743 Vietnamese and 54 Cambodians who wish to return home had filled out lengthy questionnaires from the Communist governments.

She said interviews had disclosed that nearly everyone seeking repatriation wanted to be reunited with families.

"The repatriates are getting very frustrated," Taft said.

From Page 1

Syria hits pact

liament approved Wednesday the Sinai agreement worked out in Kissinger's latest shuttle tour by a vote of 70-43. Seven deputies abstained.

The vote cleared the way for a new Israeli withdrawal in the Sinai desert within five months, provided the U.S. Congress approves the stationing of 200 U.S. technicians at surveillance posts in the buffer zone.

Before the Knesset vote, Premier Yitzhak Rabin said he did not expect the U.S. to be dragged into the Middle East conflict by manning surveillance posts under the new accord.

Approval of the agreement was assured in advance, but still three members of the ruling Labor party voted against it, including former defence minister Moshe Dayan.

In Washington, Republican leaders predicted Congress will approve the stationing of U.S. technicians in the Sinai, although some Democrats still withheld firm support. "My gut feeling is that I think we ought to go along with it, but I want to be briefed before I take a final position," said House of Representatives Democratic Leader Thomas O'Neill.

gorde hunter

THE following offering is aimed primarily at the 350 union and 46 management employees of Victoria's two daily newspapers. If you care to read along, be my guest.

The fat is definitely in the fire. Victoria Press Limited, has finally made the public announcement that all is not well in paradise and that there is a strong chance the two newspapers will have to be merged into one in order to keep the VPL head above water.

I am a so-called management employee. A high-sounding title that doesn't mean a damn in that I have nothing to manage outside of this small corner of the paper. But I am as deeply concerned about what happens to my paper as is any member of the five unions which comprise the majority of the work force.

THE COMPANY has informed the unions that three things are necessary to keep both papers afloat. First, a roll back of wages to June 1, 1975, which means a salary cut of seven per cent. Second, a 15 per cent reduction in staff which works out to about 51 employees. Third, an elimination of bogus setting in the composing room.

Now to the nub of the whole matter. To date it would appear to me that my fellow workers have thrown in the sponge — that they are meekly accepting the inevitability of the death of one newspaper. If this is not the case, why has not a bona-fide counter-proposal been made in an effort to forestall the death in the family?

THE bargaining council is made up of five union members — two whom do not even work for either newspaper — they are from Vancouver.

At this desperately late stage of the game, I have to believe every single member of the two newspapers should have a say in what happens — not jut the five representatives because those five representatives can't possibly know what every member is thinking or what he or she wants. That say should be in the form of a free, secret ballot.

THAT VOTE could be strictly on the basis of the company proposal — or, on the basis of a counter-proposal to the company offer. Unless the talks I have had with many members of all five unions are the results of their saying one thing and meaning another, there seems little doubt in my mind that the majority of people here want to stay with two newspapers and what is more, they want a say.

It reminds me somewhat of a mid-50s happening in New York City when one of that city's biggest newspapers was hit by a strike. One of the union heads was asked by Time magazine if such a strike might not possibly be the final straw to kill the newspaper. His answer was quick and sickening.

"That's not my concern," he said. "I don't give a damn."

THAT NEWSPAPER did fold and I'm sure that the hundreds who were thrown out of work, did give a damn and in retrospect, wished they had never allowed their union leaders the power to pull the switch.

A recent example in London should be noted. The London Observer, a noted voice in England since 1791, was faced with either heavy staff reductions or of simply closing up shop.

The company asked for a 30 per cent reduction in the regular and casual production work force. They didn't get the 30 per cent, but the unions saw the gravity of the situation and agreed to a 25 per cent staff cut. The Observer, therefore, was able to stay in business. The major point — sanity prevailed — the unions took the wise path — they felt it was better to lose 25 per cent of the work force as compared to losing 100 per cent.

THE LOCAL SITUATION is cut from the same cloth of necessity. My math is not scholarship calibre, but it is adequate enough to figure it is better to lose 15 per cent of the staff as compared with the close to 30 per cent that would be lost through a merger. Roughly 50 jobs instead of 120 jobs.

The question of why is simple enough. The cost of running the two newspapers has risen by more than 50 per cent since 1973 — that's in salary costs alone. Add to this the huge increases in the cost of newsprint and you have a company that was making a good profit two years ago, now running heavily in the red. That dog won't bark much longer.

SHOULDN'T management or non-union employees be asked to take the same wage cut as the unions? Certainly, except for one small matter — management employees did not get so much as a red penny raise at the time of the last seven per cent increase to the union staff as of June 1.

The hour is late, damned late. I think the nearly 400 employees of this company had better assert their own individual rights and have a complete say in what is happening to them. It is long overdue that their wishes were recognized over the decisions of five elected representatives.

It's called democracy and in this particular case, it's also called survival.

Suicide in jet

From Page 1

had delivered a coffin to the airport.

The Soviet Embassy declined all comment on the shooting.

The diplomatic wrangle centred on the precise location of the airliner when the shooting happened. At issue was the question of jurisdiction.

Precedents for this kind of case in international law are few. But if the shooting had occurred over British airspace, there could have been some question of British police responsibility to investigate it.

Police sources said it was eventually determined that the shooting took place while the plane was slightly west of the Irish coast. This would place it over international waters and well outside British jurisdiction.

B52 explodes 3 of 7 killed

AIKEN, S.C. (UPI) — An air force B52 exploded in flight and crashed about 20 miles from the Savannah River atomic plant, reportedly killing three of the seven crewmen aboard and injuring the other four. Officials said the stratofortress was on a routine training flight and carried no weapons.

From Page 1

Indian land

a first step towards settling cut-off land claims involving 35,000 acres of land scattered throughout the province. The 35,000 acres were cut-off from Indian Reserves without compensation in 1920. The Indians want it all back.

Levi said agreement had been reached in June and a memorandum of agreement signed stating that as a gesture of good faith the 100 acres would be returned while discussions continued on the balance of the land.

"In selecting the land we wanted to be fair and provide some land to each of the 22 bands who lost land in 1920," Levi said. "But because of dispositions and sales of that land there were only 18 bands able to have land returned to them."

During the 1920s the Songhee Indians lost a half-acre of land without compensation. Under yesterday's symbolic gesture they now receive a half-acre back in the form of Deadman's Island on Selkirk Water. The island is close to the CN trestle spanning that section of Victoria Harbor.

Most of the 18 reserves will be receiving seven acres as their share of the first step to settling their ultimate claims.

In the meantime, Levi said he has beefed up the joint Indian-government cut-off lands committee by the appointment of John Squire of Port Alberni to the committee as the government representative.

Adam Eneas represents the Indian interests.

Squire is a former NDP MLA for the Alberni Valley.

In addition to continued studies by the joint-committee, Levi said he will be meeting with Indian Affairs Minister Judd Buchanan in the next few days to explore the areas of federal responsiblity in land claim matters.

The four Indian bands missing out on the first redistribution effort are Becher Bay, Chemainus, Seton Lake and Okanagan. In those areas there is no available crown land to return.

While the official transfer took place Wednesday, Levi said it would be six months before surveys could be completed and the land actually turned over to the bands involved.

Your good health

By DR. THOSTESON, M.D.

Dear Dr. Thosteson: My husband had prostate surgery, and several weeks later he showed an infection in his urine. He had X-rays taken of the kidneys and bladder. They showed diverticulosis of the bladder.

His urine is always cloudy. Can you discuss this?—**Mrs. B.B.**

It's not unusual to have a low-grade, chronic infection of the urinary tract after prostate surgery. It is often difficult to clear up, and identification of the infecting organism is, of course, necessary in order to determine the appropriate antibiotic to use against it.

Since X-rays have shown your husband has diverticula (small hollow pouches) in his bladder, this area would be a prime suspect as a site of the infection.

Is his urine sample cloudy from beginning to end of a single voiding? Often physicians can detect the general area of a urinary tract infection by examining a single voiding and separating the early portion from the later. If the urine is clouded at first, and then turns clear, infection can be suspected in the lower tract. But if the sample is clouded from beginning to end, this can mean that the infection has spread to the upper portion of the tract.

The Weather

Sept. 3, 1975

Sunny except for a few morning fog patches; winds light. Wednesday's precipitation, nil. Sunshine 11 hours. Recorded high and low at Victoria, 18 and 7. Today's forecast high and low, 21 and 9. Today's sunrise 6:34, sunset 7:52; moonrise 5:15 a.m., moonset 6:53 p.m. Friday outlook: Sunny.

East Coast of Vancouver Island — Sunny except for a few morning fog patches; winds light. Wednesday's precipitation, nil. Recorded high and low at Nanaimo, 21 and 6. Forecast high and low, 21 and 9. Friday outlook: Sunny.

West Coast of Vancouver Island — Patches of low cloud and fog in the morning; otherwise clear; winds light. Forecast high and low at Tofino, 16 and 8. Friday outlook: mainly sunny.

North Coast — Patches of low cloud and fog overnight and in the morning, otherwise clear. Highs near 16 except reaching near 21 inland. Outlook for Friday: Mainly sunny.

Extended outlook Saturday through Monday — Dry with near normal temperatures. Highs on the coast from 16 to 21. Highs inland 18 to 24. Lows 7 to 13.

READINGS

	Max.	Min.	Precip.
St. Johns	18	13	—
Halifax	14	12	Tr.4mm
Fredericton	15	10	—
Charlottetown	17	12	—
Montreal	17	08	—
Ottawa	20	07	—
Toronto	19	06	—
Thunder Bay	19	10	—
Kenora	15	09	—
North Bay	17	03	—
Churchill	13	07	—
The Pas	15	04	—
Brandon	21	06	0.3mm
Regina	19	06	—
Saskatoon	19	06	—
Pr. Albert	16	08	2.3mm
Nr. Battleford	19	08	—
Swift Current	17	07	5.8mm
Medicine hat	19	04	0.8mm
Lethbridge	18	03	—
Calgary	14	01	1.8mm
Edmonton	15	04	1.5mm
Cranbrook	19	03	—
Castlegar	21	07	—
Penticton	22	05	—
Revelstoke	18	09	2.0mm
Princeton	19	03	—
Vancouver	18	09	—
Pr. Rupert	13	07	5.1mm
Terrace	13	08	—
Stewart	13	09	2.5mm
Port Hardy	15	06	—
Tofino	18	07	—
Comox	18	08	—
Pr George	15	03	—
Kamloops	20	11	3.3mm
Dawson City	15	05	—
Whitehorse	12	03	—
Dease Lake	13	01	3.0mm
Fort Nelson	19	04	1.0mm
Ft. St. John	16	04	0.5mm
Peace River	15	07	9.7mm
Yellowknife	14	06	—
Inuvik	15	04	—
Seattle	21	11	—
Spokane	22	05	—
Portland	25	09	—
San Francisco	29	12	—
Los Angeles	22	14	—
Las Vegas	38	21	—
Chicago	30	20	—
New York	21	16	—
Miami	31	24	—

TIDES AT VICTORIA HARBOR
(Pacific Standard Time)
Tides listed are

	Time H.M.	Ht. Ft.	Time H.M.	Ht. Ft.	Time H.M.	Ht. Ft.	Time H.M.	Ht. Ft.
3	06.55	2.1	14.40	7.5	18.30	6.7	23.50	8.7
4	07.30	2.2	14.45	7.6	19.30	6.0		
5	01.05	8.6	08.00	2.5	14.55	7.9	20.15	5.1
6	02.10	8.4	08.45	3.0	15.20	8.2	21.15	4.2

TIDES AT SOOKE

	Time H.M.	Ht. Ft.	Time H.M.	Ht. Ft.	Time H.M.	Ht. Ft.	Time H.M.	Ht. Ft.
3	06.20	3.1	12.50	7.9	17.10	6.7	23.15	10.0
4	06.55	3.0	13.20	8.3	18.30	6.1		
5	00.10	9.9	07.40	3.1	13.50	8.7	19.40	5.3
6	01.15	9.6	08.05	3.4	14.20	9.1	20.35	4.5

TIDES AT FULFORD HARBOUR

	Time H.M.	Ht. Ft.	Time H.M.	Ht. Ft.	Time H.M.	Ht. Ft.	Time H.M.	Ht. Ft.
3	00.45	10.1	08.20	2.3	16.10	10.3	21.05	7.8
4	02.05	10.1	09.10	2.4	16.35	10.5	21.55	7.0
5	03.10	10.2	09.55	2.8	16.55	10.7	22.40	5.9
6	04.25	10.1	10.40	3.4	17.20	10.9	22.15	4.9

sapphires and diamonds a gem of a combination

the perfect gift for "the" girl with a September birthday

Sapphires, gems of purest blue combined with diamonds of glistening white, make for the romantic classical look. Large centre diamond surrounded with 6 sapphires and 24 diamonds. $1200

Centre sapphire surrounded with 8 diamonds. $330 Centre diamond surrounded with 6 sapphires and 24 diamonds $800

Centre sapphire surrounded with 10 diamonds. $360 Centre sapphire surrounded with 16 diamonds $500

1209 DOUGLAS ST. and MAYFAIR SHOPPING CENTRE VANCOUVER
KELOWNA CHILLIWACK KAMLOOPS VERNON

Grassie Birbanks Since 1885

Woolco TM TIRE AND AUTOMOTIVE CENTRE

YOUR CHOICE SNOW OR REGULAR

OFFER EXPIRES, SEPTEMBER 6, 1975.

Hallmark DELUXE — Hallmark CUSTOM SNOW

FULL 4-PLY NYLON CORD TIRES

$17 Regular Tires †**600 x 12, 1560 x 15. Snow Tires *600 x 12. *Blackwalls only **Whitewalls only

$20 Regular Tires 775 x 14, 775 x 15. Snow Tires 775 x 14, 775 x 15. † 12-ply only. Whitewalls only 1.88 more

$23 Regular Tires 825 x 14, 825 x 15. Snow Tires 825 x 14, 855 x 14

- LONG WEARING DURABLE QUALITY
- 4 PLY NYLON FOR STRENGTH
- No trade-in required
- No charge for tire mounting
- No freight charges
- Made in Canada

Reg. Tire Mileage Guarantee

20,000 MILES or 20 MONTHS

Every HALLMARK tire carries a lifetime guarantee against road hazards and workmanship without limit to months or miles.

SUPER SPECIAL FRAM OIL FILTER 1.76 Spin on or drop in types

PREMIUM BATTERIES 34.88 Installed With exchange. 50 MONTHS. One great low price for most compact, medium and standard North American cars. Dry charged for over 4 years dependable high performance power. Series 22F, 24, 24F, only. SIZES FOR MOST NORTH AMERICAN LUXURY CARS 39.88. Series 27, 27F. Installed with exchange. No additional freight charge. Made in Canada.

BRAKE RELINE 24.88 Drum type. Most North American Cars. Drum Type: Includes installing new brake linings on all 4 wheels, repack outer front wheel bearings. Disc Drum Type: Includes new pads on front wheels and brake linings on rear wheels. $36.88. We Check: Master cylinder, wheel cylinders, brake linings, grease seals, and road test car.

SUPER SPECIAL JACKSTAND 3.33 3,000 Lb. capacity. JACKSTAND 4,000 lb. $6.33

MAG WHEELS For Most North American Cars. $44 Complete with chrome plated cap assembly, lug nuts and washers. Fits 14" and 15" wheels.

8-TRACK MATRIX STEREO 68.88 RR 86T. With fine tuning, head cleaner and burglar alarm. Fast forward, tape eject, repeat button. BS 465L STEREO SPEAKER SET $28.88

STP GAS TREATMENT .57 For better gas mileage 8 Oz. Limit 3

TUNE-UP KITS 2.39 North American 6 or 8 cyl cars. points, rotor and condensor. DISTRIBUTOR CAP $2.44

SEALED BEAMS 1.88 12 Volt, No. 4000, 4001.

GTR FLOOR MATS 6.66 Twin front. Choice of 5 colours. Universal fit. MATCHING REAR MATS $4.66

Woolco DEPARTMENT STORES A DIVISION OF F. W. WOOLWORTH CO. LTD.

Town and Country Shopping Centre Douglas Street and Saanich

PERSONAL SHOPPING ONLY, PLEASE!

Store Hours: Monday to Saturday 10 a.m. to 10 p.m.

BUY WITH CONFIDENCE SATISFACTION GUARANTEED REPLACEMENT OR YOUR MONEY REFUNDED

Canada to concentrate on poorest

Aid strategy revised

UNITED NATIONS (CP) — Canada pledged before the UN Wednesday to help bring constructive change to the world economic order and reduce the economic gap between rich and poor nations.

External Affairs Minister Allan MacEachen told the General Assembly that Canada recognized the need for change in the economic order but believes "positive co-operation, not confrontation, is required to solve difficulties, particularly in the area of commodities and raw materials, including energy resources."

Addressing a special session on economic matters called by the developing countries, MacEachen said Canada's response is contained in a new Strategy for International Development Co-operation (SIDC) for 1975-80, unveiled in Ottawa Tuesday.

That strategy, he added, includes these main points:

"We pledge ourselves to continue and to increase our programs of development assistance. This year our disbursements will exceed $900 million and they will grow significantly in the years ahead.

"We reaffirm our determination to achieve that official UN target of point seven (0.7) per cent of our Gross National Product (GNP) and to move toward it by annual increases in our official development assistance in proportion to GNP.

"We shall concentrate the bulk of our bilateral assistance on the poorest countries and on the poorest sectors of their economies.

"We reiterate our pledge to provide a minimum of one million tons of grain per year as food aid for each of the current and next two fiscal years.

Cutting off caffeine causes aches, pains

GUILDFORD, England (Reuter) — Heavy drinkers of coffee or tea who go through a day without touching a cup may develop headache, fatigue or stomach pains, according to Dr. Paul Turner, a professor of clinical pharmacology in London.

He said the reason was that they had become mildly dependent on caffeine, a stimulant in both beverages, and would experience slight withdrawal symptoms if they gave them up.

—AP

Chips off old Liberty Tree

Gerry Cooney of Boston parks department resorts to power saw to fell maple tree on Boston Common, Wednesday near site of Liberty Tree which was cut by British soldiers 200 years ago. Cooney was supposed to use hand saw but tree was too tough. Maple was diseased. Original Liberty Tree was cut down because it had become meeting place for the patriots and symbol for their fight for freedom.

The day the taps ran dry

TRENTON, N.J. (UPI) — The 250,000 residents of the Trenton area borrowed enough water for drinking and cooking Wednesday, but baths and clean clothes were at a premium with the municipal reservoir drained to a sea of mud.

Schools, state offices and industrial plants were closed and authorities urged families to conserve water.

One state office, the transportation department, remained open, but employees had to take a bus to go to the bathroom. The rule was: plan the trip in advance to avoid a long and uncomfortable wait.

With the city and its suburbs in its third day of a fresh water crisis because of a breakdown in a filter system, latest reports said the system would not be in service until Friday.

"We did away with baths and washing clothes, but otherwise we haven't encountered any problems," said Mrs. Lillian Britschge, the mother of five. "We're using paper plates and disposable cups and trying to keep meals as simple as possible."

A network of hoses, three miles long at one point, stretched across roadways and bridges to four neighboring systems to give the city and suburbs their only source of water.

Officials said there was enough water for cooking, restaurants and household necessities, but police went through city neighborhoods urging residents to boil water before using it.

But there's a catch

Unions vote to curb next wage demands

BLACKPOOL, England (Reuter) — Britain's trade unions voted overwhelmingly Wednesday to support Prime Minister Harold Wilson's policy against inflation by limiting their next wage raises to a flat rate of $12 a week for everyone.

"The stark reality is that some people for a time are going to have some reduction in their living standards," general secretary Len Murray told the annual Trades Union Congress, representing 10 million workers, in this northern seaside resort.

The delegates accepted the mood of moderation reflected in speeches by Murray and other leaders, who warned that a continuation of the high wage settlements of recent months, around 30 per cent, could only lead to economic disaster.

The TUC voted by a show of hands for a motion from the giant Transport and General Workers' Union accepting the labor government's policy. The vote was so decisive that no count was taken.

The TUC motion conflicts with the government policy in an important respect which might lead to strikes during the pay negotiations this autumn. It treats the $12, about 10 per cent of average weekly earnings in Britain, as a minimum right for all.

The government has been saying it should be a maximum, and that some employers may not be able to afford it all.

Another sign of possible future trouble is a clause in the motion saying the TUC expects "for the next 12 months only" that pay increases should be kept within the limit. Cabinet ministers have warned that Britons may have to tighten their belts for several years.

Absentee pickets don't work

VANCOUVER (CP) — Union pickets are spending too much time on coffee breaks, Bud Devoe, a trade unionist, told the Vancouver and District Labor Council.

And, as a result, he said about 15 members of his union, the B.C. Federation of Telephone Workers, have been suspended recently for refusing to cross unmanned picket lines.

He said the workers rightly refused to work at sites which they knew were being picketed, but there were no pickets in evidence at the time.

"They (the pickets) were out drinking coffee or doing something else," Devoe said. "Therefore, B.C. Tel can say they didn't see any reason for our guys refusing to work and suspend them."

He urged all striking unions to ensure that they have at least one person on the picket line at all times.

VICTORIA MEAT MARKET
625 JOHNSON ST. 386-8491
AND THE
LANGFORD MEAT MARKET LTD.
732 GOLDSTREAM RD. 478-9567

WE BELIEVE WE HAVE THE LOWEST ACROSS-THE-BOARD AVERAGE PRICES ANYWHERE ON THE ISLAND.

POULTRY FEATURE
FRYING CHICKEN Cut up in a bag, lb. ..... 67¢

GRAIN-FED PRAIRIE BEEF
• Rump Roasts
• Prime Rib Roasts
• Round Steak Roasts ..... lb. 1.49

RIB STEAKS lb. 1.69
CHUCK STEAKS OR ROASTS lb. ..... 79¢
•WIENERS Bulk style, LB. ..... 59¢
In 10-lb. Boxes, lb. ..... 49¢
CROSS RIB ROASTS LB. 1.09
•SPARERIBS Meaty, LB. 1.49
Our Own Sugar-Cured, Hickory-Smoked, Sliced SIDE BACON ..... lb. 1.69
•GROUND BEEF Fresh, LB. ..... 75¢
In 30-lb. Lots, LB. ..... 69¢
•ROLLED BRISKET POT ROASTS, LB. ..... 89¢
•LOIN LAMB CHOPS LB. 1.89
•SAUSAGE MEAT LB. ..... 89¢

ONCE AGAIN
RACK-O-BEEF
Average—80 to 100 lbs.
Containing:
• Cross Rib Roasts • Chuck Roasts
• Chuck Steaks • Stew Beef
• Ground Shoulder • Short Ribs
• Prime Rib Roasts • Normal Cutting Waste
1 RACK LB. 79¢ 2 OR MORE LB. 69¢

Fill Those Freezers With
TOP QUALITY, GRAIN-FED, GOV'T INSPECTED PRAIRIE BEEF
• BEEF SIDES 1 side 89¢ lb. 2 or more 79¢ lb.
• BEEF HINDS 1 hind 1.09 lb. 2 or more 99¢ lb.
• BEEF FRONTS 1 front 79¢ lb. 2 or more 69¢ lb.
• Price includes cutting, wrapping, freezing
• Prices effective while present stock lasts
• We reserve the right to limit quantities
Congratulations to P. F. Edwards, 1425 Hillside, Victoria and to E. Bateman, 6756 Eustace, Sooke, winners of our weekly $20 Gift Certificates.

FALL HARVEST OF VALUES

LOOKING FOR THE "AFFORDABLES" IN FURNITURE?

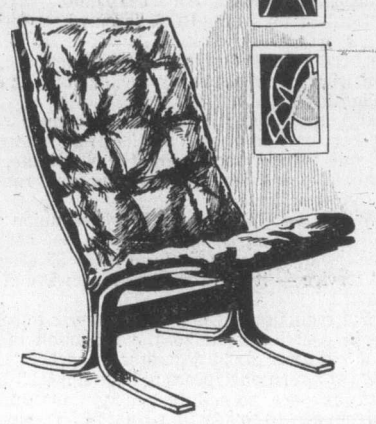

"MORS" CHAIR
Sink down in the soft cushions, and relax — comfortably upright. Elegant wood construction you can get in and out of without difficulty. Light, manoeuverable, with super-soft cushions upholstered in gold or brown velvet, or light brown, gold or black leatherette.
ONLY 139.95

TEAK BOOKCASES
With adjustable shelves. Low, affordable prices.
51½" long, 9" deep, 29" high 79.95
63½" long, 9" deep, 29" high, ... 99.95

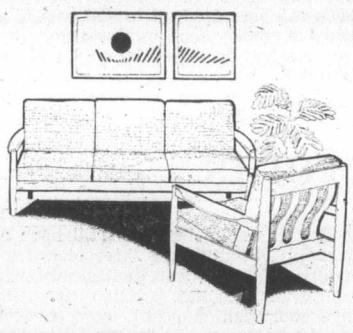

THE NEW "SINJOR" SOFA AND CHAIR
This grouping will prove its worth anywhere and everywhere. Simple sturdy, easy to fit, and inexpensive. Crafted in solid teak with reversible cushion upholstered in cloth or leatherette. Several colors to choose from.
Two-Grouping Price $475
Extra Chair $169

STURDY TEAK COFFEE TABLE
41"x20½"
ONLY 59.95

Imported from Denmark
STORAGE UNITS
It really isn't necessary to look anywhere else to solve your storage problems. Apartment-dwellers and homeowners alike never seem to have enough storage space, but the ingenious Danish craftsmen have come up with the answers! All models are crafted in teak adjustable shelves. A and B have pull-out leaves; it's a secretary, storage, and bookcase all in one. A, B, C are 35" wide, 16½" deep, 68" high. Models not quite as illustrated.
A. $259.95
B. $224.95
C. $194.95
D. Bookcase — 75" high, 11½" deep, 35" wide $164.95

"EGON" HIGHBACK SWIVEL CHAIR
You rotate and sit comfortable in every direction — to the person beside you — to the TV screen or to your coffee cup. Soft seat cushion — a firm base with contoured back for comfort. Red/orange, brown/ beige, off white/brown upholstery, black vinyl.

YOUR CHOICE ONLY 99.95

"LISA" HIGHBACK SWIVEL CHAIR
Turns with ease and comfort in every direction. Light weight for moving too. Soft cushion with a high back — designed for comfort. The seat not too deep even for short-legged people. Red orange, gold, brown, off-white/brown upholstery.

"SANDO" 6-PIECE DINING GROUP
A clean-lined dining suite which is pleasing to look at, easy to fit in. Comfortable and simple to cave into! 59" long teak buffet with adjustable shelves, cutlery drawer. Dining table 32" x 48", extending to 84½" long via two pullout leaves. Four side chairs have upholstered seat and back.
ONLY $419.95

LOOK AT THIS LOVELY "LIS" GROUP IMPORTED FROM DENMARK
You'll like it in the cottage, the den, the rumpus room, or if you're starting out—it's perfect! Natural light beech finish with reversible cushions in natural linen; extremely comfortable and light weight.
LOW BACK CHAIR ONLY 65.95
HIGH BACK CHAIR ONLY 79.95
2-SEATER SOFA ONLY 115.95
THE 3-PIECE GROUPING ONLY 261.85

737 Yates St. Downtown 382-5111 STANDARD FURNITURE

The Daily Colonist.

"An Independent Newspaper . . . The Organ of No Clique or Party"

1858 — Published every morning except Monday by The Colonist Publishers Limited at 2621 Douglas Street, Victoria, B.C., V8W 2N4. Second class mail registration number 0516. All undelivered copies or any notices respecting changes of address are to be sent to the above address. Member Audit Bureau of Circulation. — 1975

RICHARD BOWER — Publisher and Editor-in-Chief

Less-work-more-leisure

IN SEVERAL LABOR DAY statements issued by top union officials in Canada emphasis was laid on shorter hours of work with more leisure time for people in industrial jobs.

Joe Morris, head of the Canadian Labor Congress, said the production ability of the country has reached a point which makes it unnecessary for the worker "to toil long hours as he did 25 years ago."

Dennis McDermott, director of the Canadian section of the United Auto Workers: "You can't argue that it's economically necessary to work 40 hours when workers are laid off for three months."

And William Mahoney, Canadian director of the United Steelworkers of America, said high industrial production combined with high unemployment will force unions to push for a shorter work year.

So be it, but past experience presents food for thought that may not go down too well.

Last month the Financial Times did a review of the less-work-more-leisure movement down through the years which shows that since 1960, when the average work week in Canadian manufacturing reached 40 hours, it has fluctuated according to the state of the economy.

The work week has increased with economic expansion and declined in times of recession.

In the boom of the mid-1960s, the work week climbed back to 41 hours; in the 1969-70 recession it dropped to 39 hours; in the 1972 recovery it moved back up to 40 hours; in the present recession the average work week is down to 37.9 hours.

"The recent decline may be part of a long-term downward trend which will not be apparent until recovery is in full swing," says the Times.

"But," and it's a big BUT, "even when workers have a shorter work week in Canada or the United States, they demonstrate a marked tendency to choose work over leisure by seeking overtime or moonlighting jobs."

Also developing, it is noted, is resistance to the other main method of shifting the balance between work and leisure: shortening the work life, the number of years between entering and retiring from the work force.

"When the United Auto Workers union won its '30-and-out' contract in 1973 — under which a worker could take early retirement at 55 after 30 years' service — it was considered the wave of the future.

"But reduction of the work life seems to be following a course similar to the reduction of the work week: after rapid decreases in earlier years, the pace of reduction appears to have slowed."

It was once normal for many Canadians to work from age 15 to age 70, a total of 55 years. By the 1950s this had dropped to 44.1 years. And at 1974 rates of employment, total working life of the average man had decreased by only 1.64 years to 42.46 years.

Provincial profits

THE B.C. GOVERNMENT has decided to accept the recommendation of the B.C. Energy Commission that the producers of natural gas in the province be paid at higher rates to induce more exploration. This is commendable, even though a consequence will be the raising of prices for the domestic consumer by about 18 per cent. No one welcomes any cost increase, but it's difficult to find much sense in Social Credit leader Bill Bennett's attack on the government in this regard.

Mr. Bennett has been reported to have said that the higher prices will have to be paid as a result of the NDP government's short-sighted exploration policies; that while the government-owned B.C. Petroleum Corporation "creamed off" more than $90 million last year from natural gas production, exploration for new gas was at a standstill.

"Now they are going to have to soak the people of B.C. more in increased rates for natural gas so that the government can give something to the producers to find and produce more gas," he has been quoted. "The government has taken more than $90 million and gas prices are still going up. Where is the benefit to the people of our province?"

Well, two or three benefits are discernable. One is that British Columbians will still have a good enough supply of natural gas three years from now —with any luck—to meet their needs, which is rather important. Another is that through the government's short-sighted policy, now changed, the domestic price increase in prospect has been delayed. And another is that the more than $90 million "creamed off," to use Mr. Bennett's term, by the government's gas wholesaling corporation in the last fiscal year was the forerunner of a profit probably much bigger this year, and used for the same purpose: providing services to the people.

Indeed, Premier Barrett, in his budget speech last February, allotted a distinct purpose to this revenue, estimated at $150 million. It was appropriate, he said, "to use this income, which is largely the result of natural gas commodity price increases, to ease the burden of cost-of-living increases for the unprotected and to create jobs."

But this, too, was a bit of flummery.

Is the premier sure that the BCPC money is going into this endeavor, and not the $155 million he expects to get in liquor profits?

And is Mr. Bennett, if he succeeds Mr. Barrett, still going to refer to the profits of both kinds as "creaming off"?

An ardent campaign

Why the match was scratched

By ROBERT CHESSHYRE from London

"We can get the Ashes back any time." With these optimistic words one of the self-confessed saboteurs of the Leeds test match pitch attempted to justify an act that has outraged tens of thousands of cricket fans in England and Australia.

The damage to the pitch — a number of holes dug with knives and forks and a soaking with motor oil — was the most audacious act yet by a determined group of London East Enders who have been running a campaign to secure the release of a convicted armed robber.

In their eyes, a cricket match — however important — is of no significance when set alongside what they consider to be the appalling injustice of an innocent man serving a 20-year jail sentence.

★ ★ ★

The man, George Davis, was convicted in March of holding up security guards delivering wages to an electricity board office. His wife Rosie, a chirpy, determined Cockney, who inspires many of the strong emotions behind the campaign, said that she was sorry that cricket lovers had been cheated of their match, but that she was 100 per cent behind the saboteurs.

For the purposes of gaining maximum publicity, the campaign activities could not have chosen a more relevant target. Cricket in England has enjoyed a revitalized summer, first with the Prudential World Cup series and then with the evenly poised battle for the Ashes (the legendary trophy for which England and Australia have competed since 1882 — although the actual urn containing the "ashes" never leaves England).

When the news that the match had been abandoned began filtering round central London, there was widespread dismay. People were begging and borrowing evening papers, and the condemnation of the saboteurs was virtually universal and very vicious. "I'd lead a lynch party," was a comparatively mild assertion.

★ ★ ★

Ironically, although the campaigners have at least made sure that the name of George Davis is known to almost everyone, they may well have damaged his ultimate cause. Davis, a 34-year-old father of two who did a variety of jobs including driving a mini-cab, has appealed against his conviction.

His lawyers are privately dismayed at the campaign, believing that the Appeal Court — where three judges will review the case in due course — will be very reluctant to let it appear that it was in any way influenced by outside pressures. The campaign so far has involved a number of illegal acts, including driving a van into the gates of Buckingham Palace, throwing a bicycle through a police station window and fusing the lights on London's Trafalgar Square Christmas tree.

In practice, Appeal Court judges — unlike jurors — are considered to be above influence, but they will be very concerned to protect the image of the law.

★ ★ ★

The crime — in April, 1974 — that was to lead indirectly to the wrecking of the Ashes series was a now all too familiar case of armed robbery. A five-strong gang, carrying hand guns and shot guns and disguised in helmets and wigs, would almost certainly have got safely away if it had not been for the chance intervention of two plain-clothes policemen in an unmarked van.

They almost literally stumbled on the gang as the robbery got under way. One of them bravely tried to tackle the raiders and was shot and wounded, while his colleague took a series of dramatic photographs. Unfortunately, these proved useless as evidence because the gang were so thoroughly disguised.

An amazing car chase followed round the quiet suburban streets of Ilford on the eastern fringes of London, during which a number of shots were fired, several cars hijacked, and another policeman seriously injured by a getaway car. During the course of this chase a large number of witnesses caught fleeting glimpses of the gang.

★ ★ ★

George Davis was pulled in for questioning twice and allowed home again. Police were acting on "information received". Eventually, after another robbery when Scotland Yard had been called in, he was re-arrested and charged. When the case came to trial, the evidence against Davis was that five policemen had picked him out at identification parades. However, 34 witnesses did not pick him out — several of them identified innocent members of the public called in to join the parades — and there was not one item among 308 forensic exhibits linking Davis to the crime.

The case against him — and against three others accused, all of whom were later cleared — was therefore weak. But he also had a very weak alibi. He claimed to have been driving a mini-cab several miles away while the robbery was taking place, but the only witnesses he could call had criminal records and made a poor showing at the Old Bailey trial.

Davis, who was convicted by an 11-1 majority, left the dock protesting his innocence, and the protest campaign — which strangely had begun even before the trial — swung into full action. Such was the enthusiasm of the campaign leaders — friends and relatives — that they managed to galvanize hundreds of East Enders into marching and demonstrating, as well as daubing walls.

★ ★ ★

Few of these ardent campaigners can possibly know whether Davis committed the robbery (perhaps under 10 people do — those involved and the discredited alibi witnesses) but the protest momentum has never flagged. There is a certain feeling in the East End, where many people are either involved in crime or on its margins, that any chance to attack the police is welcome.

The world from which George Davis comes is one of small-time criminals, illegal drinking clubs, market stalls selling suspect goods, which has maintained — despite the rebuilding of much of East London — the cultural heritage that binds the people together with a fierce loyalty.

Some of the campaigners obviously have a very hazy notion of the rules of cricket — one spoke of a "table" rather than pitch, as if it were snooker, another mentioned the "popping crease where the ball bounces" — but one of the leaders plays regular club cricket and turned out for his team only hours after the test match had been abandoned.

★ ★ ★

Ironically, it rained most of the day at Leeds, so there is doubt whether the match would have been completed in any case. One enterprising newspaper hired a computer to work out the result. This decided that the Australians, needing 445 runs to win, were all out for 333, giving England a handsome victory. Perhaps in these days of sabotage cricket should in future be left to the computers.

OFNS Copyright

"He says you got him in, you can get him out."

A few examples

Persecution of intellectuals

By LUBOR J. ZINK from Ottawa

Recalling the anniversary of the Soviet invasion of Czechoslovakia in 1968, I mentioned wholesale persecution of intellectuals in the post-Dubcek "normalization" period.

"Persecution of intellectuals" has an ominous ring, but few people who haven't experienced a totalitarian regime know or can visualize what it actually means in practical terms of everyday life. Perhaps a few examples will bring it a bit nearer to understanding. But first the general setting.

★ ★ ★

In Communist-ruled countries everyone depends for his job, his housing — in fact for every aspect of his and his family's life — on the government, which means the Communist Party. The party runs everything: factories, offices, newspapers, universities, collective farms — every place of work. It runs all the nominally independent institutions, including Parliament, the courts, trade unions and professional associations. So there is no appeal from its decisions. And there is no way out across the wired and mined borders. In such a framework you simply toe the prescribed line or end up in jail or labor camp.

The bloody suppression of spontaneous uprisings in East Berlin, Poland and Hungary demonstrated that revolts against such a system are suicidal. Any and every reform has to come from within the Communist Party's monopoly power structure.

★ ★ ★

In Czechoslovakia an attempt at a few cautiously humanizing reforms was made during the brief period of the Dubcek regime (the so-called "Prague Spring") in 1968.

The majority of the country's intellectuals who survived the Communist coup in 1948 rallied behind Dubcek's "socialism with a human face" endeavor to soften the brutality of red fascism. Soviet tanks smothered the experiment to liberalize Marxism and all the prominent Dubcek supporters (i.e., a whole generation of Czech and Slovak intellectuals) became the target of a relentless witchhunt.

First came a purge of the Communist Party; some half a million members were excommunicated. Since advancement in any field can only be achieved through party membership, that in itself meant decimation of the country's cultural life, professional services and economic performance. Next, in the case of those who refused to recant and praise the Soviet occupation, came firings from jobs and blacklisting for any employment, which eventually means starvation to submission.

Supposing you are a surgeon, a university teacher, a scientist, a writer, a lawyer, and you are fired by the only existing employer who also expels you from your professional organization he runs. If your wife is employed, she too is fired. You fall back on your savings, if you have any, but how long can they last? Then the police come and tell you that you'll be charged with parasitism because you don't work. If that does not scare you sufficiently, they kick you out of your apartment or house.

Your teenage kids aren't allowed to finish high school — and so it goes, until they break you, until you crawl on your knees and cry for mercy. The alternative is the jail, the labor camp, the lunatic asylum with brain-destroying drugs. It takes superhuman courage to face that.

Ludvik Vaculik — leading Czech prose writer, author of the "2000 Words" manifesto that expressed the aspirations of the "Prague Spring"—was purged from the Communist party, from the writers' union, his teenage son barred for three consecutive years from entering high school; repeatedly interrogated by police, apartment searched, manuscripts and correspondence confiscated.

Karl Kren, historian, subject to constant harassment, police interrogations and house searches.

Bohumil Peleska, founder and head of the Research Institute of Clinical and Experimental Surgery, university teacher, fired and prevented from working anywhere in his field. (Peleska recently sent a moving appeal against his persecution to the World Federation of Scientific Workers.)

Karel Pecka, writer who spent 10 years in Communist jails and labor camps in the 1950s for criticizing a Soviet film, expelled from the writers' union, living on dwindling savings, harassed for "parasitism," interrogated earlier this year by police for eight hours when his new novel appeared abroad.

Ivan Klima, playwright and novelist, expelled from writers' union, his wife recently fired from her job which kept them going.

Zdenek Mlynar, secretary of the Central Committee of the Czechoslovak Communist Party during the Dubcek period, subject to police harassment, interrogations and house searches.

These are but a few specific samples of the fate of intellectuals, Marxist and non-Marxist alike, under Communist rule. And as Soviet newspapers put it when Russian tanks rolled into Prague seven years ago, "If Western revolutionaries think they can have socialism without the Communists eventually controlling it, they can think again."

Copyright, Toronto Sun Syndicate

French dependency

Eldorado needs settlers

By PAUL WEBSTER from Paris

Just when colonies have reached the very bottom of international political respectability, France is to bring French Guyane (Guiana) — the original Eldorado — back into fashion.

The French government is seeking thousands of immigrants to populate its tiny South American dependency stuck between Brazil and Surinam where at least 10 attempts at colonization have been made since the Spaniards discovered the coastline in 1500.

Except for the steady toll of lives claimed in 475 years from Spain, France, Holland and Britain, all of which have tried to exploit it, Guyane is probably only remembered for its former penal colony, Devil's Island.

The population is only 50,000, most of it on Cayenne Island where many descendants of convicts who decided to stay on still live. Apart from the Indians in the interior, most of the population are descendants of freed slaves, the legacy of the failed 19th century attempt by France to get the colony going after winning and losing it several times after its foundation in the 17th century.

★ ★ ★

Even though the only recognizable development is a rough road along the coast line, Guyane, 6,000 miles from Paris, has the same status as a French department, sending a representative to the French Parliament. But for a long time its main use has been as a practice ground for rising civil servants or a place to send the more incompetent to sweat out their sins in equatorial heat.

In recent years, the inland rocket testing centre at Kourou kept a large part of the Foreign Legion busy as base guards but even that has been temporarily closed.

The new attraction in Eldorado is not gold but wood. French Guyane is covered by 94 per cent forest. The French government estimates it could supply 20 per cent of France's needs. An estimated 20 million acres of virgin forest are considered exploitable.

President Giscard d'Estaing is personally attached to the idea after approaches from three American companies and one French firm asking for concessions to build pulp processing mills.

★ ★ ★

But the real need is for thousands of small exploiters ready to lose themselves in the jungle and develop plantations. The formidable problems involved — the temperature is never below 26 degrees Celsius and it rains for most of the year — were illustrated when the Overseas Territories Minister, Olivier Stirn, made an evaluation trip last month.

It took him two days by motor canoe to reach one of the few potential population centres at Maripasoula on the Surinam border. There is not even a landing strip in the virgin forest but the 1,000 population — half Indians, half blacks — have all the hierarchy of a normal French village including a French priest, doctor, mayor, teacher and gendarmes.

While France and other European countries were able to send wooden boatloads of colonists to Guyane in the 16th, 17th, 18th and 19th centuries, the great obstacle to the plan is whether enough people really want to go there.

The first idea was to open it up to 40,000 South Vietnamese refugees and, despite government denials, refugee organizations insist that the French are ready to ship out Vietnamese by the thousands and to help them establish holdings.

Stirn, whose visit was greeted with skepticism by the often disappointed socialist leaders, says that priority will be given to French from territories like Martinique, Guadeloupe, Reunion and France itself and that full aid terms for immigrants will be revealed in October when the first concessions will be granted.

Already the government has decided to spend between $14 million and $16 million on urgent development projects during the next year with priority going to agriculture and fishing programs to supply a population which could eventually be doubled.

OFNS Copyright

The Now Society

"He's like Peter Ustinov minus the brains."

Today In History

By THE CANADIAN PRESS

Jean-Baptiste de Ramezay, commandant of Quebec at the time of the British conquest, was born 267 years ago today — in 1708 — at Montreal, son of the governor. He joined the army at age 12 and later commanded units at Fort Nipigon, Hudson Bay and Acadia. After Montcalm's defeat on the Plains of Abraham in 1759, Ramezay was forced to surrender Quebec, of which he had been town major. He retired to France which he had never visited and died 12 years later.

Colonization projects under study

Space cities no longer fantasy

By DAVID SALISBURY
Colonist - Monitor News Service

Suddenly the idea of building man-made worlds in space is no longer just fantasy.

A study group meeting at Ames Research Centre in Mountain View, California, for instance, has just designed a mile-wide, wheel-shaped space station for 10,000 people. It says it could be built for $100 billion and established before the end of the century.

This is the latest in a rash of studies on the colonization of space. The reason behind them: the feeling that expansion into the solar system is an ultimate solution to the population explosion.

These studies have attempted to bridge the gap between reality and the broadly sketched descriptions of science fiction by filling in the technical details.

What types of materials would be needed? Where can they be mined? How much energy would be needed? Could a giant, self-contained vessel be constructed? Just what would the colonists do? How much would it cost?

The picture that emerges is imaginative but not implausible.

"On the basis of our brief ten-week study of space colonization we do not find any insurmountable problems that would prevent humans from living in space," the Ames study group concluded. "Problems do exist, numerous and substantial, but they are the kind which we have become accustomed to solving in the course of our major engineering ventures in the past."

The study was sponsored by Stanford University and the National Aeronautics and Space Administration (NASA). The 28 participants included university professors, students, and industry volunteers.

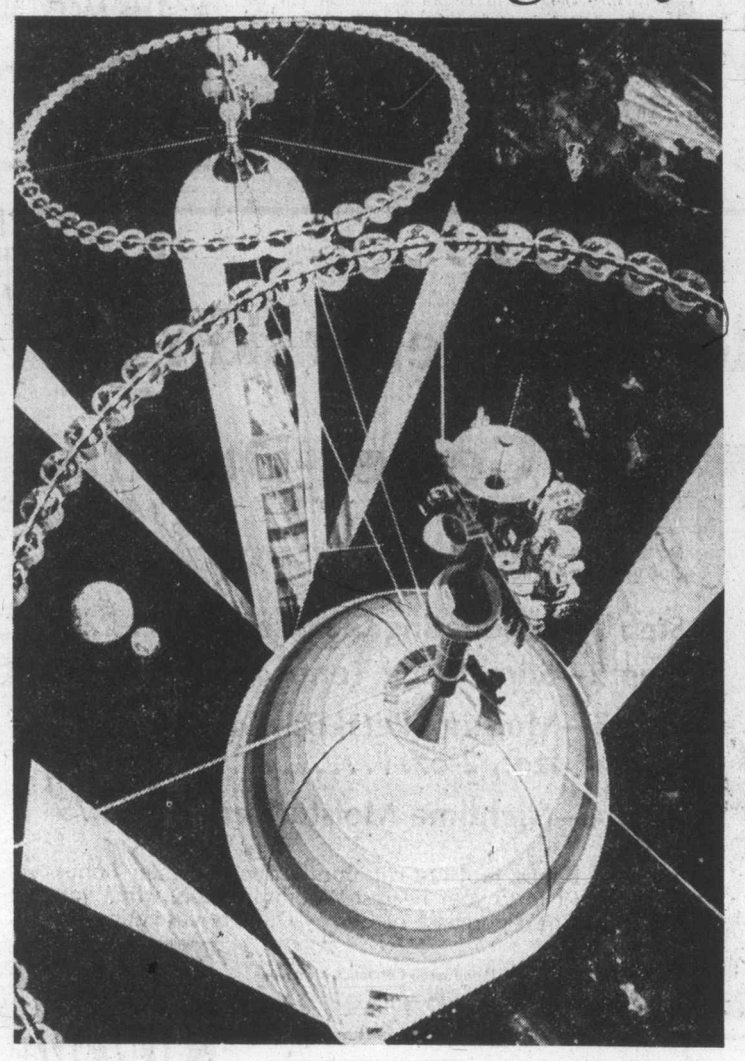

—Christian Science Monitor photo

This is how Dr. Gerard O'Neill envisions cities of future

The mile-wide colony which the group designed — reminiscent of the movie "2001" — weights about 500,000 tons, about the same as the largest supertanker. The metal would come from the Moon because the expense of lifting large amounts of material from earth is too great. Lunar ore would be mined and towed to the site — a stable spot 237,000 miles from both earth and moon — and refined in space.

Within the donut-shaped habitat, conditions would be designed to be as earthlike as possible. It would spin fast enough to have the gravity of earth. Air would be maintained at full atmospheric pressure. The colony would be surrounded by 10 million tons of slag from the processed ores in order to keep radiation levels low. As much "spaciousness" as possible would be included to keep inhabitants from feeling trapped.

The major occupation of the first space colony would be constructing orbital solar power stations and building more space habitats. The power satellite concept has been studied by Arthur D. Little, Inc., and the Boeing Company. They convert sunlight to microwave energy which could be efficiently beamed down to ground receiving stations.

The $100-billion price tag for the first colony is only three times the cost of the Apollo space program in constant value dollars, the Ames group concludes.

Unlike the race to the Moon, it points out, there is a chance that space colonization might more than pay for itself with products like these power satellites. However, its greatest benefit, many of the participants agreed, would be the opening of a new frontier which would offer a way out from the sense of limitation "now oppressive to many people on earth."

Another type of space habitat, proposed by Princeton physicist Gerard O'Neill, is a large rotating cylinder. Living space, fields, and pastures spread over curving inner walls. All industry would be outside.

Professor O'Neill's space colonies range in size from a small, 2,000-person variety to vast cylinders 20 miles long and as wide as Manhattan which could comfortably support 10 million.

His first colony would cost one-third of that designed by the Ames group. He is not overly optimistic about the chances that any of the world's governments would support his proposal, however, so he has begun concentrating on the solar power satellite problem.

O'Neill hopes to show that these satellites will provide large amounts of cheap, nonpolluting energy.

India builds forces with little fanfare

By RICHARD BURT
From New Delhi, India

Steadily and with a minimum of fanfare, India is acquiring one of the largest and best equipped military establishments in the world.

Despite the attention focused on the recent military buildup in Iran and other Persian Gulf states, India possesses by far the largest land, sea, and air forces of any Indian Ocean littoral power. With armed forces numbering more than 1.1 million (including border security forces), the Indian Army of 830,000 soldiers is said to be the fifth largest in the world.

More important, however, India appears to be on the verge of achieving a new military status in this "third world" — a self-sufficient armaments industry. Indian analysts boast that within a decade the nation's large and thriving indigenous research and development sector will be able to supply the military with most of the advanced weaponry it will require.

U.S. defence officials indicate that this projection is overly optimistic but admit that Indian military research and development progress has been impressive.

As in the case of India's detonation of a nuclear device, some suggest that India could be the first of many "third world" countries to attain self-sufficiency in the design and construction of modern weapons, with the result being a decline of superpower influence over the course of regional crises.

Regardless of its long-run implications, the policy of Prime Minister Indira Gandhi's regime at present is too fulfil most military equipment needs at home, and the drive for self-sufficiency extends to several areas — combat aircraft, tanks, and artillery.

The Indian Air Force deploys more than 180 Gnat interceptor aircraft totally designed and produced in India. Although the Gnat is said to reflect "1950s jet technology," Indian officials predict that the fighter represents only the first of a new generation of advanced aircraft.

In the area of land forces India is deploying a new family of 105-mm. artillery systems and is producing an upgraded version of the Soviet T-55 tank, of which 80 per cent of the parts are estimated to be nationally produced. The navy, meanwhile, is waiting to take delivery of Indian-constructed British Leander-class destroyers.

As these examples indicate, much of the equipment produced indigenously reflects design ideas from abroad, and India has had to obtain licensing privileges to produce the weapons. In some cases this has been a purely commercial transaction, as in Indian production of the French SS-11 anti-tank rocket.

But in India's arms relationship with the Soviet Union, political considerations prevail, and indigenous production of the relatively advanced MIG-21 fighter and the infrared-guided Atoll air-to-air missile is seen to reflect the growing Soviet role in Indian military planning.

U.S. officials are unsure to what extent Soviet technicians have turned over sophisticated guidance and electronic countermeasures technology to Indian in the MIG-21 project, but they maintain that the main obstacle to India's acquisition of an advanced "black box" capability is not technical skill, but the ability to manufacture this equipment in large numbers.

For the time being, the desire for weapons self-sufficiency has, paradoxically, increased Indian dependence on outside powers like the Soviet Union for design and fabrication assistance. Whether these ties will weaken will depend on the ability of Indian defence industries to solve their production problems and the strength of the economy as a whole.

Colonist - Monitor News Service

PAGE 5

BACKGROUND

LETTERS TO THE EDITOR **In your opinion...**

Disregard for safety?

A situation that occurred on board one of the B.C. Ferries recently indicated a serious disregard for public safety. On Tuesday, Aug. 26, I drove my 25-foot motor home aboard the Queen of Surrey for the 11:00 a.m. sailing from Horseshoe Bay to Nanaimo. Because of the very narrow lane used for the buses, trucks, campers, etc., and the low level of the adjacent upper deck ramp, I was unable to open my door and therefore found myself "trapped" in my vehicle ostensibly for the duration of the journey.

It was not possible to move or re-position my vehicle owing to the fact that other vehicles were parked in behind me. At this stage, I would like to compliment the B.C. Ferry crew who, realizing the situation, were extremely courteous and did everything possible in their endeavour to remove me from my "trap." This is not an isolated circumstance. On Friday evening, Aug. 22, six friends from Bellevue, Washington, were similarly "trapped" in a motor home on a B.C. Ferry between Horseshoe Bay and Nanaimo and were forced to spend their sightseeing trip of the Gulf of Georgia locked up on the ferry car deck.

These situations must occur daily and are obviously contrary to Department of Transport regulations. In the event of mishap tragedy could occur. I suspect that the Queen of Surrey is the ship "most guilty." She was not designed for the purpose for which she is being used.

I tip my hat to the B.C. Ferry crews who are performing a commendable job under sometimes very difficult conditions. I point my finger at our Minister of Transport and Communications who might ignore his mail but by chance will read this letter to the editor.

Please Mr. Strachan not a Royal Commission. A simple $2 ride for yourself on the Queen of Surrey will show you what I mean.

GRAEME C. ROBERTS,
Box 394,
Nanaimo, B.C.

Political intrigue hurts UN

Your issue of Aug. 27 contains a well-documented diagnosis of the ills besetting the United Nations and drastic surgery is indicated if the world organization is to survive.

The author, Dr. Edgar S. Efrat of the University of Victoria, endorses Ottawa's decision to confront the United Nations on the issue of allowing confirmed terrorists to attend a UN conference on crime prevention which was to have been held in Canada. When the Palestine Liberation Organization claimed credit for a bombing in Jerusalem which caused thirteen deaths it became increasingly evident the Canadian government could not officially welcome confessed criminals to this country and the United Nations was asked to postpone the conference. The request was summarily rejected and the conference was rescheduled for Geneva.

Excellent work by the specialized agencies (UNICEF, WHO, FAO, etc.) in the field of humanities is being nullified by political intrigue within the parent organization which might best be described as an extravagant piece of efficiency or as an efficient piece of extravagance.

Unfortunately, the learned doctor strays too far afield when he asks: "... will the other known 600 or so terrorist organizations now apply to the UN for status." Man has not yet vandalized mother earth to the extent of parcelling out some 600 self-administered countries. Specific mention was made of several terrorist groups and included the Eritrean Liberation Front which, even though denied assistance by the World Council of Churches, is probably the only group where Christians (Copts) and Moslems are united in their struggle for liberty.

The ELF is the spearhead in a protracted struggle to regain the autonomous status which it received at the hands of the United Nations. Canada was one of the sponsors of the UN resolution of 1950 which established Eritrea as an autonomous unit federated with Ethiopia. In 1963, the unilateral action of the Ethiopian administration in proclaiming the territory as a province within the empire was disregarded by the world organization although it had known, several years in advance, that such action was planned.

Coincidentally, a letter has just come to hand from the official spokesman of ELF (a former prime minister of Eritrea) in which he writes: "Three months ago the second Eritrea National Congress was held in the liberated area and, in spite of air attacks, the enemy failed to disrupt the sessions." The closing paragraph of the letter states: "We, the Eritrean people intend to — and will — achieve independence."

Eritrea's case is somewhat similar to that of Gibraltar which is mentioned by Dr. Efrat. The Eritrean people were given the opportunity to vote and the elected Assembly (34 Copts and 34 Moslems) unanimously accepted the constitution prepared in conjunction with the United Nations and subsequently ratified by the emperor, the late Haile Selassie, head of the federation.

Dr. Efrat's article would near the acme of perfection should he find it possible to remove the ELF from his list of 600 terrorist organizations.

ALBERT W. REID,
Victoria, B.C.

Today's perils nothing new!

You think that the perils of our modern society are something new? Well don't look now but the people of ancient Rome suffered inflation, government dictatorship, overspending, government deficits, welfarism and cruel taxation.

Rome of 150 BC was all but strangled by government control, reducing private business and incentive. Inflation found government initiating strict controls upon the farmer, merchant, laborer and small business. Greed and apathy drove citizens into accepting government handouts or on to the government's massive payroll.

The Roman denarius, worth twenty cents under Caesar Augustus, was worth only two cents under Diocetian. Butter cost 16 cents a pound, eggs nine cents a dozen and ham 20 cents a pound. The average wage was 16 cents a day. When a group of workers went on "strike" and withdrew their labor, government launched a series of costly "wars on poverty," paid for by the taxpayer. Citizens were placated by "bread and circuses" to keep their attention off the decline of the state. Even as Nero's "imbalance of foreign trade" came under attack, government wasted money building lavish temples to the gods. Marcus Aurelius came under attack for bringing the nation down.

Sound familiar? Certainly. Power hungry political elitists are still with us. They have merely updated the words and polished up the techniques in order to baffle a gullible and naieve citizenry.

PATRICIA YOUNG,
1030 Nanton Avenue,
Vancouver, B.C.

Welcome!

You say your insurance is paid up but your car's been a wreck for 15 weeks and you can't get it fixed?

You say you'd like to change companies but there's only one you can use and it's a shambles?

Welcome to socialism!

Free enterprise anyone?

D. VINCENT,
Victoria, B.C.

To SHORES and to school with SEIKO

AUTOMATION AGE WATCHES

This beautiful and stylish LADY SEIKO is a designer watch in yellow or white case with co-ordinated adjustable and replaceable bracelet. ZW 192 69.50

This practical SEIKO FOR MEN is automatic, has instant day/date change and is tested for 98.2 ft. of water depth. In yellow or white case with two-tone bracelet. AC 002 95.00

CONVENIENT CREDIT
CHARGEX • MASTER CHARGE

Your friendly, community
SHORES JEWELERS
1409 DOUGLAS ST., VICTORIA
383-3843

Andrés Cellar Dwellers

Andrés table wines are made in the finest European tradition. After the grapes are crushed they're aged the traditional way for quiet, careful vinification. Then they're bottled with natural cork, and further aged in Andrés cellars until they reach their point of finest maturity.

Andrés table wines. Classic complements to good food.

ANDRES VINTNERS OF FINE WINES

SIMILKAMEEN SUPERIOR
A unique, dry, red wine of distinctive ruby colour and fragrant bouquet. A complement to any meal.

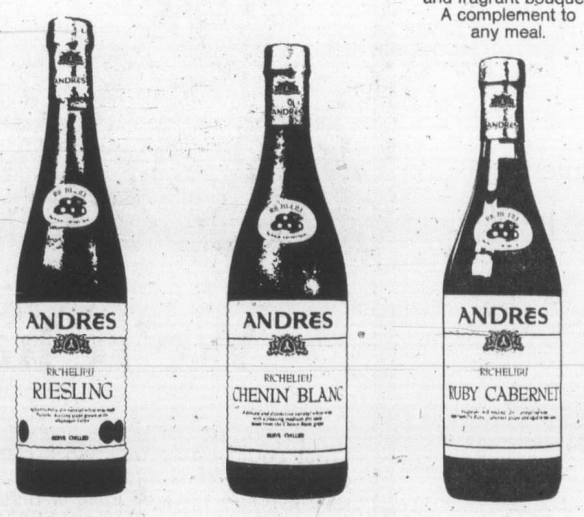

RIESLING
An extra dry varietal white wine made from the Riesling grape. Ideal served with fish, poultry and other delicate meats.

CHENIN BLANC
A delicate and distinctive varietal white wine. Its medium dry taste is perfect when served chilled with light meat dishes.

RUBY CABERNET
A full-bodied, dry varietal red wine, aged in oak casks for a hearty bouquet and robust flavour. Well suited to full-flavoured dishes.

St. Jorre the judge will stay with law

By BRUCE LOWTHER
Colonist Reporter

The man who seems to know more stories about Victoria and Victorians than anyone else, Edmond Jorre de St. Jorre, is going to have more time now that his term as a judge is ending — but will he ever get any of the stories down on paper?

It's not likely, St. Jorre admitted with a smile in an interview Wednesday — "I'd like to make a record . . . but I keep so busy."

The B.C. government said Tuesday a new law ending the services of all part-time provincial court judges will go into effect Sept. 15. That will end St. Jorre's third official career which began when he was named a Victoria Provincial Court judge in April, 1966.

He will continue as district coroner, a post he has held since mid-1964, and as a lawyer, which he has been since 1947. He also plans to spend "a lot more time" on his main hobby — his garden.

Being a lawyer, a coroner and a judge would fill the working lifetime of most men but St. Jorre has done much more and that, combined with his upbringing, provides the voluminous knowledge of people and things in Greater Victoria.

Born almost 53 years ago in Nanaimo, he came to Victoria as a two-year-old in a family that knows its own history. One ancestor was a 15-year-old drummer boy at the battle of Waterloo and was said to be Waterloo's last survivor. Another was a plantation owner and notary in another Victoria, capital of the Seychelles Islands.

His brother Maurice is B.C. registrar of companies. His first cousin, Earle Westwood of Nanaimo, was a member of W. A. C. Bennett's cabinet.

The late lawyer Jim Proudfoot and St. Jorre were in their teens when they decided to become lawyers. In Victoria High School, St. Jorre debated on a team with Vancouver sportswriter Jim Kearney and was the only person to win the Rose Cup for individual debating two years in a row.

As a young lawyer, he worked for such famed legal lights as Joseph McKenna of Victoria and Frank Cunliffe of Nanaimo. But the three men who impressed him most in life were two other lawyers and an educator.

The lawyers were George Steer and Ronald Martland, the latter now on the Supreme Court of Canada. The educator was a man named by many Victorians as the most impressive they ever met — th late Vic High principal Harry Smith.

"He was a real man's man," said St. Jorre. "He was one of the strongest personalities I ever met . . . I always remember his famous words, 'Discipline must be maintained.' One look from him and you would know what he was thinking. Men like him seem bigger than life."

St. Jorre said that, if he knows everything about everybody in town, "I've been here for 50 years." And, as he often shows at inquests and in court, he seems to know the history of every street and corner.

He was federal-election returning officer in 1962 and 1963.

He was president of the Victoria Bar Association from 1963 and 1965. He was grand knight of the Knights of Columbus from 1954 to 1956. He has given law lectures and written histories of legal firms for the Law Society.

Has he been happy in his work "Yes, as long as I don't get too much of it."

Yet isn't work the thing he has enjoyed most in life? "I think so . . . I guess so."

In court, he most enjoyed "the straight criminal work . . . there is a lot of responsibility in them."

He has least enjoyed disruptions which led to contempt of court.

"I had a man once call me a pig," he said. "Well, he went out of court but the prosecutor asked if I was going to do anything about it. I had to bring him back. I gave him a chance to apologize but he wouldn't. I had to sentence him to jail. One month."

Had he been asked, the judge could probably have named the prosecutor, the man, the original charge and the date — along with a bit of history about the man's family or neighborhood, or both.

St. Jorre
. . . 'here 50 years'

New museum exhibit honors B.C. women

B.C. women will have their own special place at the provincial museum.

Starting today will be an exhibition, put together at a cost of more than $40,000, called Our Hidden Heritage which will pay tribute to provincial women.

The exhibition will feature The Flying Seven, a group of Vancouver women who formed Canada's first all-female flying club in 1936.

The exhibit was organized by the Victoria Status for Women Action Group.

One HOUR "MARTINIZING"® CERTIFIES
THE MOST IN DRY CLEANING
Fresh as a flower in just one hour
8 LOCATIONS TO SERVE YOU

Take the 4 steps to lovelier skin with Gemey-DuBarry

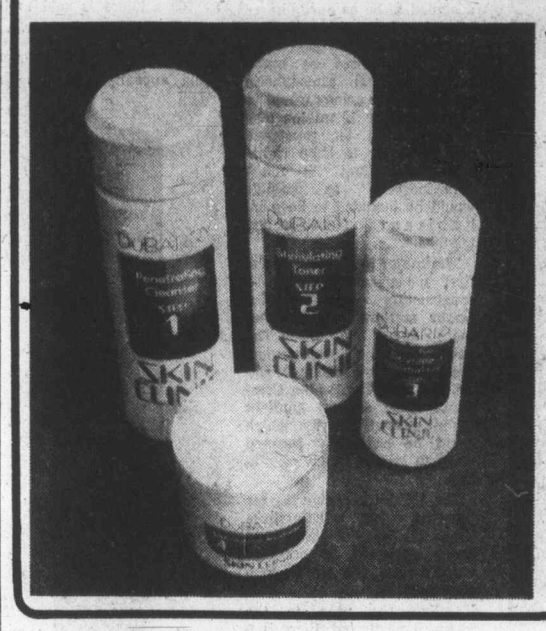

Now you can improve your complexion in 4 easy steps with the Gemey-DuBarry Skin Clinic for Normal Skin. To try it, just follow these steps:

Step 1—Penetrating Cleanser, 4-oz. . 2.50
Step 2—Stimulating Toner, 4-oz. . . 2.50
Step 3—Moisture Petal Daytime Moisturizer, 2-oz. 3.50
Step 4—Nightime Moisturizer, 2-oz. 3.75

There's a Bonus, too! Just clip out the special Beauty Bonus and bring it in to your nearest Woodward store when you make your next purchase of Gemey-DuBarry cosmetics.

Woodward's Cosmetics, Main Floor

Gemey DuBarry
$3.00 BONUS COUPON
Valid after each purchase of $5. or more of Gemey•DuBarry Products. This coupon is redeemable only in Gemey•DuBarry products at all Woodward's stores in B.C.
VALID FROM SEPT. 3 TO SEPT. 13, 1975
ONLY ONE BONUS COUPON PER CUSTOMER

Woodward's

Woodward's Mayfair, phone 386-3322. Store Hours: 9:30 a.m.-5:30 p.m., Monday to Saturday. Evening shopping Thursday and Friday 'til 9:00 p.m.

Brewers win fair trophies

J. S. Lord won a Wine-Art trophy for the best dry red grape wine in the homemade wine and beer section of the 1975 Saanichton Fall Fair at the weekend.

Ruth Laming displayed the best dry white wine, and E. H. Richardon won a silver mug for the best beer.

There were 202 entries, 60 per cent more than last year.

Other first place winners were: dry red non-grape wine, H. Bowden; medium red grape wine, J. S. Lord; medium red non-grape, J. Francois; medium or sweet white wine, Pat Fitzsimmons; medium rose wine, J. E. Underhill.

Firemen get wage parity

PRINCE GEORGE (CP) — Firefighters here have been awarded wage parity with Vancouver firefighters as of Jan. 1, 1976, in a binding award handed down by mediator Jack Sherlock. The settlement raises a first-class firefighter's salary in three stages to $1,323 a month as of Jan. 1 from the present $1,034.

STP accepts ad ban order

WASHINGTON (UPI) — STP Corporation, maker of motor oil additives, has accepted a federal trade commission order banning use of advertising claims alleged to be false and misleading.

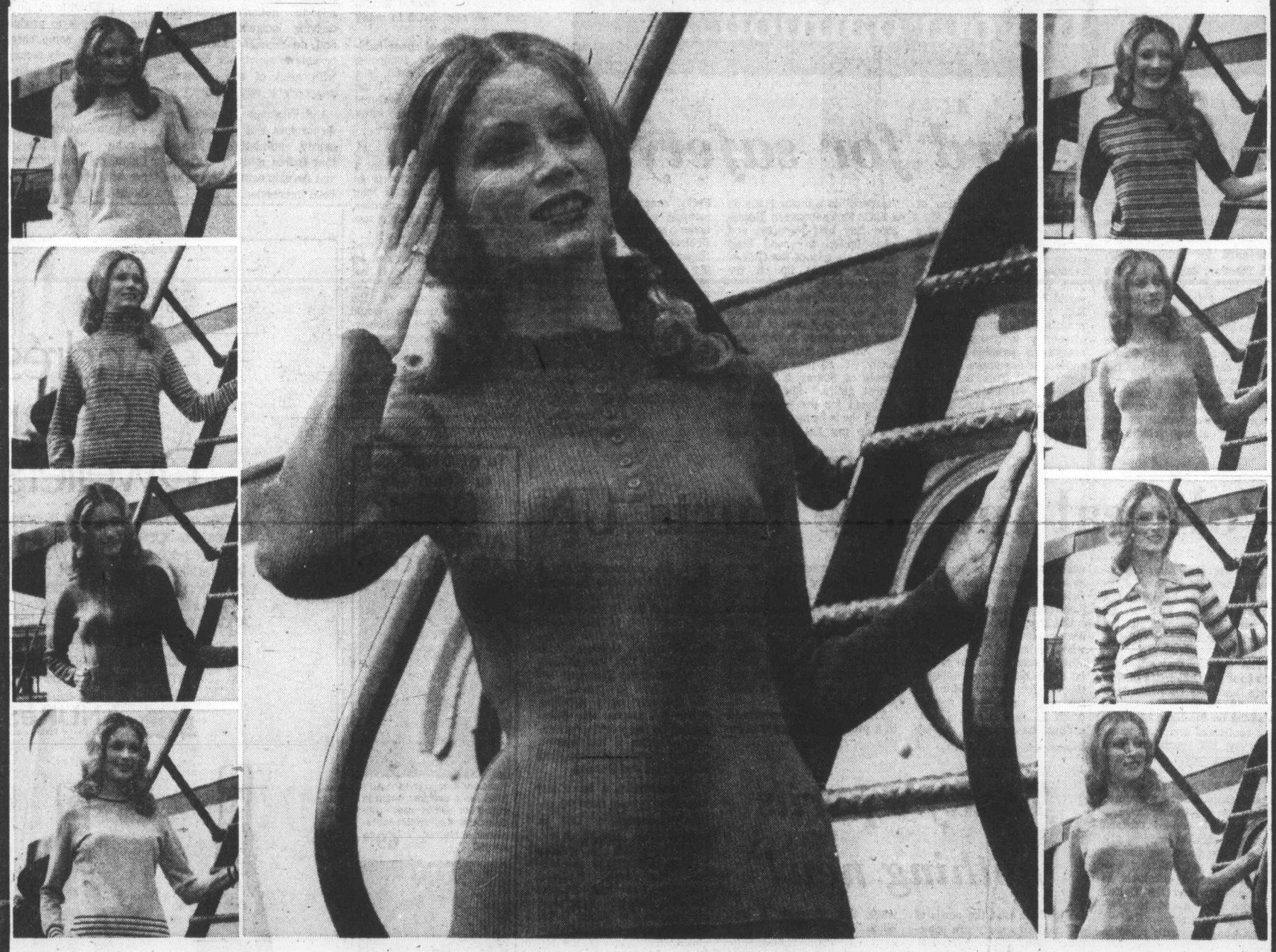

We're having a better sweater sale!

What could be better than a classic fall sweater? A whole collection of beautiful Dalkeith sweaters at a very special savings! The sweater look is bigger now than ever with a wide range of styles from which to choose — cardigans, mock turtlenecks, short-sleeve pullovers and many more! Plain or rib knits, some in 100% wool, in solid fashion shades, stripes or tweeds. What a choice! Sizes 36 to 42 in the group. Better still, the one low price.

Sale 10.99 each

Woodward's Ladies' Sportswear, Main Floor.

Woodward's

Woodward's Mayfair, phone 386-3322. Store Hours: 9:30 a.m.-5:30 p.m. Monday to Saturday. Evening shopping Thursday and Friday 'til 9:00 p.m.

Gas at old prices may vanish today

A 5.1 cent-a-gallon increase in gasoline was felt by many Greater Victoria motorists Wednesday.

Some service stations, however, were still selling gas at the old price.

But Robert Dunsmuir, Victoria president of the Automotive Retailers Association, said that by today most stations would have increased their prices and that "by the end of the week gas will have increased in price throughout the city."

The reason for the staggered introduction of the latest increase is that some service station operators raise their price to the consumer only when their tanks are filled at the new price by their wholesaler.

Dunsmuir explained that many stations would require a fill-up after the long weekend as they carry an average of only 5,000 gallons of each type of gas at one time.

Most stations, he said, have to fill their tanks at least once a week while some fill up nearly everyday.

This meant that the 5.1-cent increase would go into effect at all stations, except those in outlying areas, within a short space of time from the Tuesday midnight increase deadline.

New prices are around 75 cents a gallon for regular and 80 cents a gallon for premium.

The increase consists of 4.5 cents on the added cost of crude oil and 0.6 cents added to federal sales tax, and results from the federal government permitting increases in the price of crude oil to $8 a barrel from $6.50.

The increases went into effect Aug. 15 but B.C. was one of the provinces which imposed a temporary freeze.

Meanwhile, Dunsmuir has given notice that some independent operators may raise the price still further because their 8-cent-a-gallon markup is insufficient.

Dunsmuir wants to see independent dealers return to the 14-cent-a-gallon markup in effect some four months ago.

He says it's no use independent dealers trying to compete with self-serve gas stations in volume of sales and so there is no need for them to accept their marginal markup situation.

Police will auction off 50 bicycles

One bicycle idea has already paid off for the Victoria police traffic division, and a second will pay off this weekend.

The first was a back-to-school safety display in which traffic police joined at the Hillside shopping centre mall for three days last week and in putting up their own money for a bicycle to give away, drew the attention of 4,500 youngsters as well as numerous adults.

The second is the semi-annual auction of unclaimed bicycles, which, police said Wednesday, will be held Saturday in the compound beside the station at 625 Fisgard. Viewing starts at 8 a.m. and the sale begins at 9 a.m. with about 50 bicycles and 10 lots of parts available.

Traffic Inspector James Smith and Sgt. Bill Somerville came up with the idea of raising funds for a giveaway bicycle. The 26 men of the traffic division gave a total of more than $50 and a Speed King bike was won by Craig Brodie, 5, of 4432 Torrington.

The young winner, who is just starting school and only a few days away from his sixth birthday, had no bicycle until his victory.

Consolation prizes were won by Anne Campbell, 6, of 4356 Torquay; Lisa Lozsan, 7, Port Alberni; Robert Shepherd, 6, of 611 Judah; Shawn Walsh, 5, of 4120 San Capri, and Richard White, 7, of 647 Vanalman.

The idea was to attract a lot of attention to school-return traffic problems and police said "many thousands" came by — with 4,500 names entered for the bike. A number brought along parents for brief talks about the law.

Posties prepare to strike

A strike of postal workers could come anytime after Sept. 15, spokesman Stanley Darlington told Victoria Labor Council Wednesday night.

"It would appear that we are not going to obtain a contract without going on strike," he said, adding that the national executive of the postal union is distributing ballots for a strike vote.

"We could conceivably be in a legal strike position within a week or so," he commented.

"At that time, the inside workers at the post offices will go on strike."

He said it has not yet been decided whether there would be a national strike or rotating strikes.

Postmaster-General Bryce Mackasey has threatened to lock out employees if there are rotating strikes, he said.

Such a position could bring problems, said Darlington, as members of the Letter Carriers Union are still covered by a contract which contains a no-lockout clause.

Police name crash victim

The victim of a fatal two-car collision Tuesday afternoon at Blanshard and Courtney was identified Wednesday by Victoria police as John Wayne Dempster 28, of 2038 Haultain, a construction worker.

A police report said the Dempster car collided with a vehicle driven by Sven Christensen, 67, of 620 Toronto. It said Dempster was thrown from his car and dragged under it a few feet until the car stopped against a lamp standard on one corner of the intersection.

Police indicated no charges were contemplated against the surviving driver. An inquest will be held.

Legion faces union pickets

Picket lines went up Wednesday evening at Britannia Branch No. 7 of the Royal Canadian Legion on Blanshard Street.

Tom Lushkin, spokesman for striking members of the Beverage Dispensers and Culinary Workers Union said the Legion management has not signed a new contract, and that was the reason for the strike.

Save On Sheds, Tools And Garden Needs

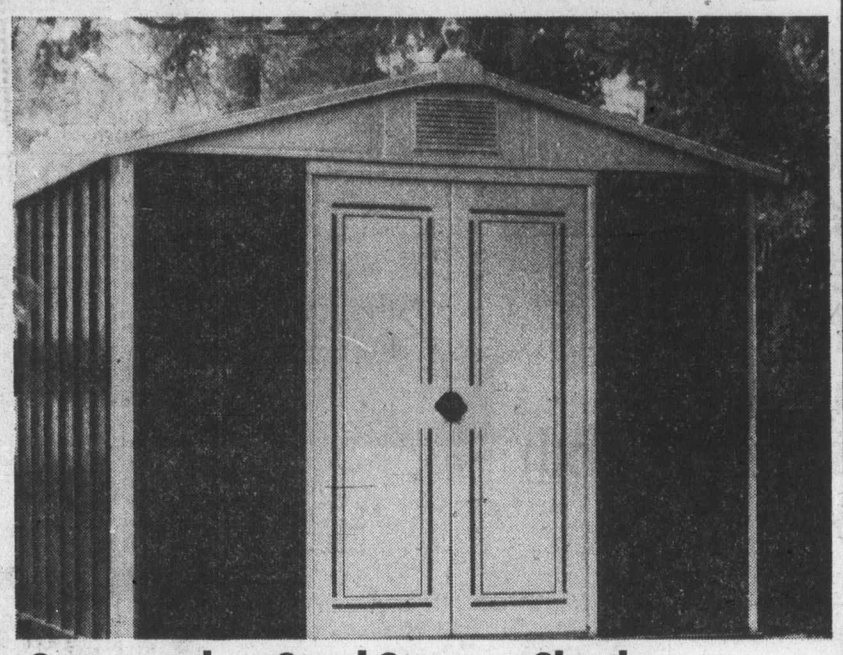

Spacemaker Steel Storage Sheds
Good for all seasons but especially Fall when you want to store your gardening equipment, tools, bikes and such under protective cover. Stelcolor prefinished steel makes it completely weather-proof. Features heavy duty overhead door guide system. In Redwood finish. Floor extra.

8'x5' Sale Price 129.99
8'x7' Sale Price ... 159.99
10'x7' Sale Price ... 219.99

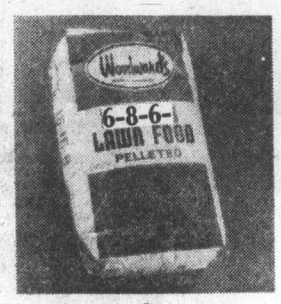

6-8-6 Fertilizer
Woodward's own blended organic and chemical all purpose fertilizer for healthier lawns and gardens.
Sale Price 40 lb. 4.99

Not exactly as illustrated.
Lawn Edger/Trimmer
Black & Decker powerful 4-Amp. motor. Instant trigger switch release on double insulated handle. Safety guard.
Sale Price 34.99

Disston Grass Shear
Cordless upright or hand shear. Super hard bevel, honed steel blades for sharpness.
Sale Price 27.99

16-16-8 Fertilizer
Woodward's own formulated pelleted high analysis lawn food for immediate and continued feeding.
Sale Price 40 lb. 5.99

Woodward's Hardware, Main Floor

Do it yourself tune-up needs. Sale Priced!

Ignition Tune-Up Kit
Quality tune-up kit comes with points, condenser and rotor. Kits to fit most domestic and some foreign cars.
Sale Price from ... 2.88

Car Ramps
Sturdy pair of one-piece steel ramps with 8" lift to make those do-it-yourself car repairs and oil changes easy.
Sale Price ... 34.99

Under Car Creeper
Make working under your car less strenuous. Comes with padded head rest and free wheeling casters for greater maneuverability.
Sale Price ... 10.99

Hydraulic Jack
1½-ton heavy duty jack constructed to work at any angle. Screw extension for extended maximum height of 14 inches.
Sale Price ... 13.88

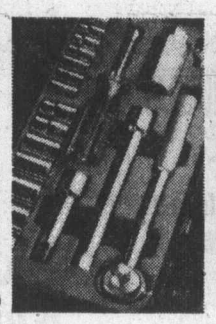

20-Pce. Socket Set
This ¼" and ½" drive socket wrench set contains 14 sockets, ratchet, spinner handle, spark plug socket, adapter and extensions.
Sale Price ... 17.88

A.C. Spark Plugs
Complete that tune-up by installing AC spark plugs. Increases gas mileage and engine performance. Get a set and save.
Each ..... 99¢

Ignition Wiring Set
Carbon suppressor wires with spark plug and distributor ends and covers.
4 Cyl. Sale Price 4.88
6 Cyl. Sale Price 6.88
8 Cyl. Sale Price 8.88

Klean-A-Plug
New spark plug cleaning kit comes with file, brush, gapping gauge and refillable cleaning chemical.
Sale Price 5.88

"Super Duty" Oil
Heavy duty lubrication with detergent action. 10, 20, 30, 40 weight. Warranty approved for all cars. 6-Qt. pack.
Sale Price 4.44

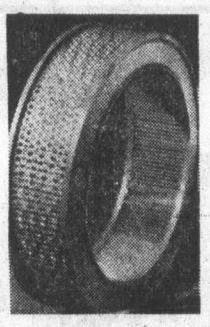

Air Filters
For better mileage and engine performance let your engine breathe clean air. For most Canadian cars.
Sale Price From .. 2.49

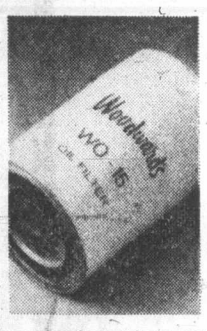

Oil Filters
Full flow spin-on filters to keep oil clean. Sizes to fit GM, Chrysler and Ford products.
Sale Price 1.99
Oil Spout Sale Price ..... 79¢
Filter Wrench Sale Price ..... 79¢

Woodward's Auto Accessories and Service Centres

Woodward's Paints Guarantee Satisfaction

Woodward's Paints and Enamels
Join the many satisfied customers who have tried Woodward's paints and enamels and found they gave excellent results. We have a complete line of interior and exterior finishes in a good choice of oil or latex paints. Top quality products to give lasting protection.

QUART Sale Price 3.49
GALLON Sale Price 10.99

Woodward's Interior Flat Latex
Top quality paint made by Bapco. Restful low sheen for bedrooms, living rooms, etc. Low odour, easy water clean-up. Choose from 14 colours and white

QUART Sale Price 2.99
GALLON Sale Price 8.49

Woodward's Paints, Main Floor

Woodward's

Woodward's Mayfair, phone 386-3322. Store Hours: 9:30 a.m.-5:30 p.m. Monday to Saturday. Evening shopping Thursday and Friday 'til 9:00 p.m.

Region may be spared food strike

The supermarket dispute could be fought and settled on the Lower Mainland without any closure of Victoria food stores, according to meatcutters' union president George Johnston.

"That's the way it was in 1969," Johnston said Wednesday.

He said the meatcutters had served strike notice only against Lower Mainland Super-Valu stores, but members of the B.C. Food Council in both Vancouver and Victoria have said they will lock out all meatcutters if there is a strike against Super-Value.

Affected stores in the Greater Victoria area would include 10 Safeways, three Shop-Easy stores, an Economart, and the Maverick Market.

Unlike the Lower Mainland stores involved in the dispute, the Victoria supermarkets are well stocked wih perishables and meats. Only the Safeway at Fort and Foul Bay, which could be facing bakery pickets, is limiting its perishable stocks.

Corner stores and large independents are not involved in the dispute.

Lower Mainland supermarkets will close Friday, according to the food council, unless the three unions agree today to give three days' notice of picketing.

Johnston said the three unions would meet today to discuss the council's request.

He said there would be no picketing today.

Bill MacDonald, food council spokesman, said the industry informed the unions involved by telegram Wednesday. The advance notice would allow the 125 supermarkets concerned to restock their shelves with perishable items and have time to sell them before pickets closed the stores.

Mainland supermarkets stopped ordering perishables last week in anticipation of picketing by the meatcutters local of the Canadian Food and Allied Workers Union and the Bakery Workers Union, Local 468. Both unions have been locked out by the employers' council.

Picketing by meatcutters and bakers would result in a total shutdown, since the clerks, who also are involved in the dispute, could be locked out if pickets appeared at the stores. The clerks would refuse to cross picket lines in any case.

The council served lockout notice on the Retail Clerks Union Local 1518 last week but has not yet put it into force.

Because the meatcutters and bakers are off the job, in-store bakeries are without bread and there is no fresh meat on the shelves.

The unions have rejected an industry offer of a $1.30-an-hour increase in contracts of just under a year. The proposal would have increased base rates to $7.95 an hour for meatcutters, $7.25 an hour for clerks and $8.51 an hour for bakers.

The food council said original demands of the unions would have produced annual salaries of $16,536 for clerk cashiers, $19,240 for meat wrappers, $21,112 for meatcutters and $18,964 for bakery workers.

Current rates are $6.65 an hour for meatcutters, $5.95 an hour for clerks and $6.92 an hour for bakers. The council says annual salaries are about $13,832, $10,920 and $12,607 respectively.

P.S. DON'T WAIT!
NEW FALL SUITS
Pure Wool
JUST ARRIVED FROM LONDON
Exclusive to us
PICCADILLY SHOPPE
1017 Government

Barrett criticizes interest rate hike

Premier Barrett was disappointed Wednesday in the latest boost of the prime interest rate by the Bank of Canada. See earlier stores Page 13.

He described the move, which increases rates to nine per cent and could result in mortgage rates going as high as 12 per cent, as "a conventional attempt to deal with inflation by overlooking the serious problems of unemployment and the shortage of housing."

Barrett also repeated his charges that chartered banks were making huge profits at public expense. "And I don't believe the public instrument, the Bank of Canada, should be used to ensure huge profits for those private banks."

He said the only alternative was to establish a financial institution such as the one now being planned for B.C.

Barrett said he hoped to have a decision in December from B.C. credit unions regarding their participation in the new financial enterprise.

"They are involved in intensive discussions with department officials now," he said. "We understand there will be some decision made sometime in December. Hopefully they will come to agreement with us."

Asked if the province still intended to provide 6 per cent mortgage money once the new financial institution is operating, the premier said he would be unable to provide such low interest rates for everybody.

"We won't be able to provide 6 per cent for everyone," he said. "But we can assign funds for the first time in history to credit unions for deposit with the understanding that an experimental program be tried to try and provide 6 per cent mortgage money to low-income families.

"And I have to repeat that, under the Socreds, no funds were ever deposited with the credit union movement in this province."

Marine Calendar

NAVY
Endeavour — returning Sept. 10.
Laymore — returning Sept. 12.
Fundy, Chignecto, Cowichan, Miramichi — returning today at 6 p.m.
Provider, Restigouche, Terra Nova — at sea.
Mackenzie, Saskatchewan, Qu'Appelle— returning Sept. 12.
All other ships in port.

MARINE SCIENCES
Stewart — Ucluelet Inlet.
Richardson — in port.
Vector — Georgia Strait.
Theta, Pandora 2 — Beaufort Sea.
Parizeau — Spring Island.

COAST GUARD
Ready — in port.
Racer — bound Winter harbor.
Rider — Sandheads patrol area.
Vancouver — in port.
Quadra — on Station Papa.
Camsell — en route Liverpool Bay.
Douglas — Sandheads patrol area.

MERCHANT MARINE
Nanaimo — Lista.
Houston Pass — N. R. Crump.
Victoria — Fairsea.

CAR WINDSHIELD DAMAGE?
QUICK! to your CPI Auto Glass Installation Centre
Your CPI Auto Glass Installation Centre has windshields and windows in stock made to factory specifications.
You get expert installation plus a one year guarantee against leaks.
That adds up to fast, dependable service when you have cracks or breaks.
Come and see us. Or, if your car's not driveable, call. We'll come and see you.
CANADIAN PITTSBURGH INDUSTRIES CPI
977 Fort St. 382-3166

Next time... take the royal road to enjoyment with Kingsway rye. It's such a smooth way.

McGuinness Kingsway.

SALE!
MEN'S SWEATERS by Famous Canadian Brands
Wonderful savings on a fantastic gathering of some of the most famous luxury sweaters made. You'll recognize the labels the minute you see them, but we can't mention their names because of the low price. Styled for extra comfort for men of all shapes and sizes, choose from cardigans, pullovers, sleeveless V-necks, turtles and more. Nothing dull, check out the plains and patterns . . . with surprises. Whatever you do, don't miss it, and shop early . . . please.
Woodward's Men's Furnishings, Main Floor
6.47 to 19.97
Woodward's
Woodward's Mayfair, phone 386-3322. Store Hours: 9:30 a.m.-5:30 p.m. Monday to Saturday. Evening shopping Thursday and Friday 'til 9:00 p.m.

LUCKY DOLLAR FOODS
Bayer ASPIRIN 48s 59¢
Lysol HOUSEHOLD SPRAY 7-oz. 99¢
Robin Hood WHITE CAKE MIX 18-oz. 69¢
Robin Hood DEVILS FOOD CAKE MIX 18-oz. 69¢
Ivory LIQUID SOAP Twin 2/32 Oz. 1.99
Delta LONG GRAIN RICE 2 lbs. 89¢
Malkin's Choice PEAS 14-Oz., Assorted 3 FOR 89¢
Clarita SLICED PEACHES 28-oz. 55¢
Nabob Bonus TEA BAGS 68s 99¢
KEE'S RESTAURANT
4101 Shelbourne Street
The Finest CHINESE FOOD
10% OFF ON TAKE-OUT ORDERS
Phone 477-1742 — 477-5516
Hours: 9 a.m.-9 p.m. Tues.-Sat.
11 a.m.-9 p.m. Sunday
Closed Monday
CANADA GRADE A
CLUB STEAK LB. 1.89
SIRLOIN STEAK LB. 2.39
Boneless BLADE ROAST LB. 1.39
Local No. 1 POTATOES 10 lbs. 79¢
NECTARINES lb. 39¢
LUCKY DOLLAR FOODS
PRICES EFFECTIVE Thurs. Sept. 4 to Sat. Sept. 6
We Reserve The Right To Limit Quantities
KEE'S 4101 Shelbourne St. 477-1742

Lie and relax in dark to lose pounds

VANCOUVER (UPI)—A researcher is looking for overweight women to isolate in a dark, soundproof room for 24 hours to help them relax their way to slimness.

The key to the system is "sensory deprivation."

"That means a reduction of stimulation from the environment leading to relaxation and greater ability to concentrate on the matters at hand—in this case, loss of weight," says 28-year-old Rod Borrie, a graduate student in the psychology department of the University of British Columbia.

About 24 women wil lbe confined in the room one at a time for 24 hours during which they will be allowed only vanilla Metrecal and water. Softly-spoken instructions will be piped into the room advising them to relax and control the urge to eat.

"Hopefully they will think about their new desire to lose weight," Borrie said.

"By being relaxed, they will focus attention on body needs, such as hunger. Instead of eating by the clock or because of social pressures they will eat according to the dictates of the body. And of course they won't be permitted to eat too much.

"Relaxation also should eliminate anxiety as a cause of overeating."

A second group of women will be taught relaxation in more normal surroundings. Later, both groups will be put on a six-month diet-exercise program aimed at a weight-loss of one to two pounds a week.

The head of the psychology department, Hungarian-born Dr. Peter Suedfeld, said: "We have had marked success with a similar anti-smoking program conducted over the past two years.

"Over-all, volunteers reduced smoking by one-half and about one-third of them stopped smoking entirely."

'Merit principle suffers'

MP hits French plan

OTTAWA (CP) — A persistent critic of the implementation of the government's bilingualism program said Wednesday that plans to bring more French-speaking persons into the public service would push the merit principle further into the background of federal employment policies.

Referring to a secret cabinet discussion paper prepared last June, Walter Baker, MP for Grenville-Carleton, said the proposals would give people of French linguistic origin precedence over others in hiring for bilingual positions.

Baker, whose Ottawa-area riding contains many public servants, said the papers say government language training programs are not good enough to ensure the necessary level of language proficiency to obtain some bilingual jogs.

A spokesman for John Carson, chairman of the Public Service Commission, said the government agency, which sets the rules for hiring, would not allow ethnic origin of a person to count as an element of merit in the recruitment of public servants.

She said that under the Public Service Employment Act, language can count as merit.

And David Morley, deputy secretary of the treasury board's official languages branch, said well-intentioned employees can learn to speak a second language well enough to fill jobs requirng flueney in French.

The discussion paper was written before a cabinet decision signed July 24 which instructed departments to set up "francophone recruitment units" within their organization. The cabinet decision largely adopts the wording of the discussion paper.

The cabinet decision also requires departments to submit their bilingualism plans to treasury board by Oct. 15. The cabinet is to approve the plans Nov. 15.

On Aug. 6, Treasury Board President Jean Chretien announced that the government wanted a minimum of 10 per cent of the employees in each department to work in French by 1978.

The cabinet decision requires a 20 per cent minimum of persons working in French in the so-called "central agencies" — treasury board, the Public Service Commission, the privy council office and the finance department.

The changes would boost the number of French-speaking employees to 54000 out of a present federal payroll of about 250,000.

The discussion paper says consideration should be given as to whether only those with some knowledge of both languages should be allowed to compete for jobs requiring fluency in French or English.

Baker interpreted the section to mean that French linguistic origin would become a primary factor not only in French-language units but also in positions designated as requiring fluency in French.

"It is not a language policy — it is a policy based on cultural and linguistic origin," he said.

U.S. seizes Canadian gillnetter

SEATTLE (UPI) — A U.S. magistrate Wednesday impounded a 32-foot Canadian salmon fishing vessel and ordered its captain to appear at a later hearing on charges of commercial fishing in U.S. territorial waters.

Capt. Inao Tabata, of Richmond, B.C., and his gillnetter Pacific Ranger II were seized by agents of the U.S. marine fisheries service and the coast guard who accused him of fishing for salmon eight-tenths of a mile inside U.S. waters.

He was charged under both criminal and civil statutes. Tabata was ordered to appear for a court hearing in Seattle Sept. 17.

Woodward's
Seventeen Beauty Workshop
Classes commence
Saturday, September 13, 1975
Saturday Classes
open to girls 15 to 18 years old
Seven weeks $12.00
Register in the Advertising Dept., Monday to Friday 9:30 to 5:00

Touch
your partner, move as one.
You can't do it alone, you've got to get together with somebody. Learn to speak the language of rhythm/of music/of motion/of love. If this is how you see yourself, come see us.
The only secrets in dancing are whispered in your ear. The rest is common knowledge at Arthur Murray's. Pass it on
2 DAYS LEFT
ENDS FRIDAY!
September 5th
DANCE INSTRUCTION SPECIAL
12 VISITS
Private and semi-private lessons, practice sessions
ALL FOR ONLY
$22.00
The only thing we guarantee to inflate is your ego!
(offer limited to new adult students only)

Arthur Murray
FRANCHISED DANCE STUDIOS
By Appointment
The world's dance instructor—for over 60 years!
715 YATES—385-1476
Open Mon. to Fri. 11 a.m. to 10 p.m.
Sat. 11 a.m. to 5 p.m.
© 1971 Arthur Murray Inc.

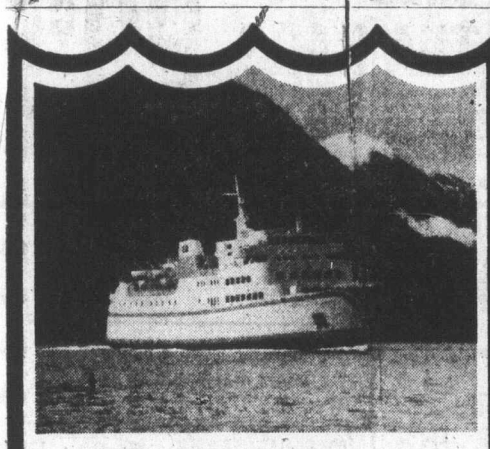
Winter Schedule 1975
MV "QUEEN OF PRINCE RUPERT"
Kelsey Bay-Prince Rupert
More than ever before, British Columbians are discovering the delights of travelling our province during autumn months. With warm days, cool evenings, uncrowded highways and ample accommodations and attractions available, we are seeing our province at its very best. Fall colours touch our landscapes. Waterways and forests produce their bounty of fish and game at this time. Bring your camera, fishing tackle and binoculars; then board our big white ship for the overnight (20 hr.) cruise along 330 miles of the "Inside Passage" for your own special adventure.
Winter savings in effect from September 23. You save 25% on passenger fares, vehicle and staterooms!
Northbound
Lv Kelsey Bay, Vancouver Island at 1:30 pm on Tuesdays and Thursdays from September 23. (Arrive Prince Rupert about 9:30 am on Wednesdays and Fridays.)
Southbound
Lv Prince Rupert at 12:30 pm on Wednesdays and Saturdays from September 24. (Arrive Kelsey Bay about 9:30 am on Thursdays and Sundays.)
Bus Service
Contact your nearest bus depot for information regarding service to your destination.
British Columbia Ferries
2631 Douglas St., Victoria, B.C. V8T 4X7
Reservations recommended for vehicle and stateroom accommodation.
Phone: Vancouver 669-1211, Victoria 386-3431, Prince Rupert 624-9627
Department of Transport and Communications
Honourable Robert M. Strachan, Minister

Demonstration Sale
When we say "Jorma" upholstered furniture features built-in quality, we can demonstrate exactly what we mean. Come in to see the inside story of expert craftsmanship and watch a skilled "Jorma" upholsterer on the job!

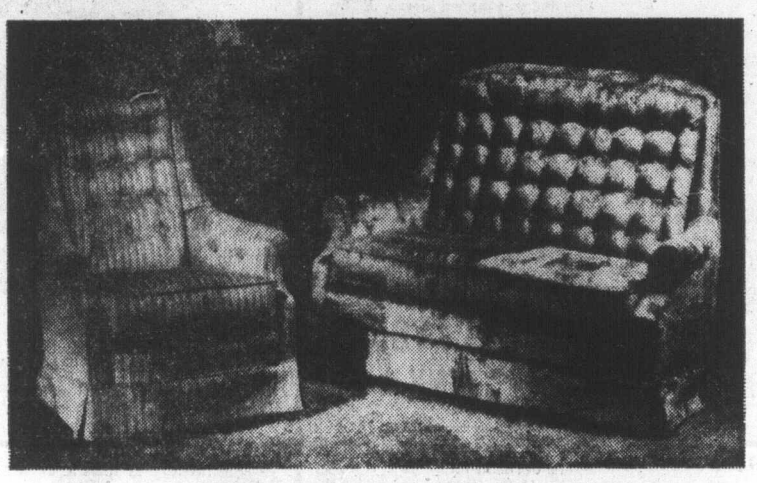

Demonstrations at Woodward's
Mayfair, Saturday, Sept. 6
10:00 A.M.-5:00 P.M.

Swivel Rockers
Colonial Transitional, Hi Back, Saddle Arm or Tub designs.
Sale Priced From 235.00
Each piece of finely crafted "Jorma" upholstered furniture is sturdily constructed for style and comfort. Features include dowelled and screwed hardwood frames, with wrapped foam seat cushions. Choose from a wide selection of attractive fabrics to enhance your home's decor.
Love Seats
Colonial or Transitional
Sale Priced From 319.00
Sofas
3-cushion style in Tub design.
Sale Priced 429.00
Ottoman
18"x24", with skirt.
Sale Priced 99.00
Woodward's Furniture, Second floor
Woodward's
Woodward's Mayfair, phone 386-3322. Store Hours: 9:30 a.m.-5:30 p.m. Monday to Saturday. Evening shopping Thursday and Friday 'til 9:00 p.m.

Provincial COURT

Judge William Ostler called the facts behind two charges against a 20-year-old Cowichan Station man "a highly unusual case" Wednesday in Victoria Provincial Court while prosecutor Nicholas Lang described them as "a very bizarre series of circumstances."

Michael Shane Bailey pleaded guilty to one charge of false pretences involving less than $200 and one of possession of stolen property worth more than $200. He was remanded by Ostler to Sept. 29 for pre-sentence and psychiatric reports.

Lang said it all happened Aug. 7, with the first event in the morning — a break-in and theft at St. Alban's parish hall on Ryan.

The prosecutor said the thief or thieves took items worth between $3,000 and $4,000, including Bibles, clerical clothing, a slide projector, stereo speakers, extension cable, silver cups, chalices, purifying cloths and brass candlestick holders.

In the late afternoon, said Lang, Bailey wrote a cheque at the Dominion Hotel for a $2.45 meal, using another name and claiming to be a signing officer for St. Alban's.

In the evening, Bailey tried to rent a car but the downtown company involved turned him down. Bailey stored a number of church items at the company building.

At 11:35 p.m., police who arrested Bailey found he had a Bible and some of the clerical clothing.

□

Joseph Philip Beddington, 23, of 830 Craigflower, pleaded guilty to a Victoria charge of defrauding the public of $2,168.29 received from the provincial human resources department.

He was remanded to Sept. 29 for a pre-sentence report and sentence. Lang said Beddington drew social assistance between Oct. 31, 1974, and Aug. 1 this year while also receiving federal unemployment insurance benefits.

□

"What were you going to do with the lumber?" Ostler asked Charles Thomas Bennett, 19, of 300 Dock, who pleaded guilty to a Victoria charge of theft of $2.55 worth of lumber early last Friday.

"Use it at home," Bennett replied.

"Well, Mr. Bennett, the more people steal, the more the price goes up for honest people," said the judge.

Bennett took three boards from a plywood company yard at 3062 Jutland at about 1:30 a.m. He was fined $200.

□

Victoria area resident Russell Schutz, 32, pleaded guilty to a charge of causing a disturbance by being drunk Tuesday evening in the 1400-block Broad but said it was just a prank.

Lang said police were called because "a drunk was letting air out of car tires" and the elderly owner of one car was upset. Schutz said it was "a friend's car and I was just playing a joke on him."

Fining Schutz $25, Ostler said it was "the sort of thing that a teenager would be ashamed to do."

□

In the court section of Judge Edmond Jorre de St. Jorre, a higher court trial was ordered for Peter Michael Harrison, 23, of 204 St. Lawrence. The order followed a preliminary hearing of a Victoria charge against Harrison of possession of marijuana for trafficking Feb. 7.

Bus drivers talk again

ST. JOHN'S, NFLD. (UPI) —Conciliation talks are to begin today to end a month-long strike by Canadian National bus drivers and restore cross-island bus service in Newfoundland.

Labor department spokesman Jim Gilles said a meeting has been set before conciliator A. R. Gibbons with representatives of Canadian National and the United Transportation Union.

Thunderstorm floods Rome

ROME (AP) — A half-hour thunderstorm and hailstorm knocked down trees and walls, flooded houses, stores and the 1,600-year-old Basilica of St. Lawrence outside the walls and the adjoining catacombs. The storm hit Rome and its area before dawn Wednesday. Firemen said they received more than 1,500 distress calls, mostly from flooded buildings.

YOU'RE SMARTER THAN YOU THINK!

Your mind is your most exciting asset. It can, however, lie dormant for years if you let it. Have you ever wondered what happens to all those great ideas you've thought about? What prevents you from carrying them out? Many things defeat the would-be thinker. But there *are* ways to get your mind alive and working again! Find out what the most common thought-stoppers are and how to avoid them. Be sure to read TEN ROADBLOCKS TO STRAIGHT THINKING. One of 34 articles and features in the September Reader's Digest. At your newsstand today!

Kootenay diversion permitted by treaty

Libby output may be cut

By JM HUME
Colonist Reporter

B.C. may divert 20 per cent of the water from Montana's Libby Dam to B.C. generating plants.

Resources Minister Robert Williams Wednesday confirmed that a diversion plan is in the works. He said the Columbia River Treaty gives B.C. the right to divert waters from the Kootenay River to serve the province.

The $500-million Libby Dam, just across the international border, was dedicated Aug. 24 by President Ford and Canadian Energy Minister Donald Macdonald. Economic development minister Gary Lauk attended the ceremonies for B.C.

Some American authorities Wednesday expressed surprise that, even at the time of dedication, B.C. officials already were preparing to divert 20 per cent of the flow which would cut power generation by 25 per cent.

But Harold Kropitzer, U.S. co-ordinator for the Columbia treaty, told the Colonist he wasn't at all surprised by the B.C. plans.

"It isn't all as bad as it sounds," he said in a telephone interview from Portland. "We've been aware of the possibility for some time, for 15 years in fact."

Kropitzer said the diversion is permitted under the treaty. He said it was discussed in detail when plans were made to go ahead with the Libby Dam.

"We looked at it to see if the Libby would still be a viable project if the diversion went ahead in B.C.," he said. "And we decided that even if it went ahead in 1984 (the earliest it can go ahead under the treaty) it (the Libby Dam) would still have an acceptable cost-benefit ratio."

Kropitzer suggested it was "silly" to say that U.S. officials didn't know about the diversion plans. "We are on Hydro's mailing list and we first learned of their active moves in that direction from one of their press releases long before the dedication ceremonies."

He confirmed that the matter will be discussed again when Hydro, the Bonneville Power Co., and the U.S. Corps of Engineers meets shortly.

He added he couldn't understand why "everybody up there is getting excited about it. We're not."

Williams said: "The Kootenay diversion study has been underway for 18 months. The Columbia Treaty is quite clear. We have the right to do it. If water can run over our dams and generate power for us then it's better than letting it run over their dams to generate power for them.

"Maybe they're just surprised that they have finally run into a hard-nosed government up here."

Williams said the government had a responsibility to maximize the benfits to British Columbians under the treaty and "we don't intend to miss any opportunity to improve our lot."

The minister has long been a critic of the Columbia Treaty, saying that B.C. was "ripped off" by the Americans when it was negotiated.

Asked if he was using the diversion proposal as bargaining weapon for better treaty terms, Williams said the plan was just "being considered on its merits."

He added there was no deadline to complete the environmental, economic and feasibility studies but he expected it would be several years before the present proposal becomes a firm recommendation.

Williams admitted that the government had not been keeping the Americans informed of step-by-step proceedings in the current study. "The state department, I'm sure, doesn't inform us of all its moves," he said.

NOTICE

THE CATS' PROTECTION LEAGUE reports:

There is a BOX TRAP being used to catch cats on Balfour Street. Some neighborhood pets have disappeared. One five-month-old kitten was found at the SPCA after being missing several days.

The person who sets the box trap says (he) (she) gets their hands dirty from cat deposits.

Cat owners in this area — PLEASE keep your cats in at night.

To people who don't like cats in their garden: you can throw a chunk of earth at the animal, or turn a hose on it. With this treatment several times, the cats get the message.

To cat-trappers: don't you realize you are guilty of theft in enticing an animal, with bait, and getting rid of neighbors' pets?

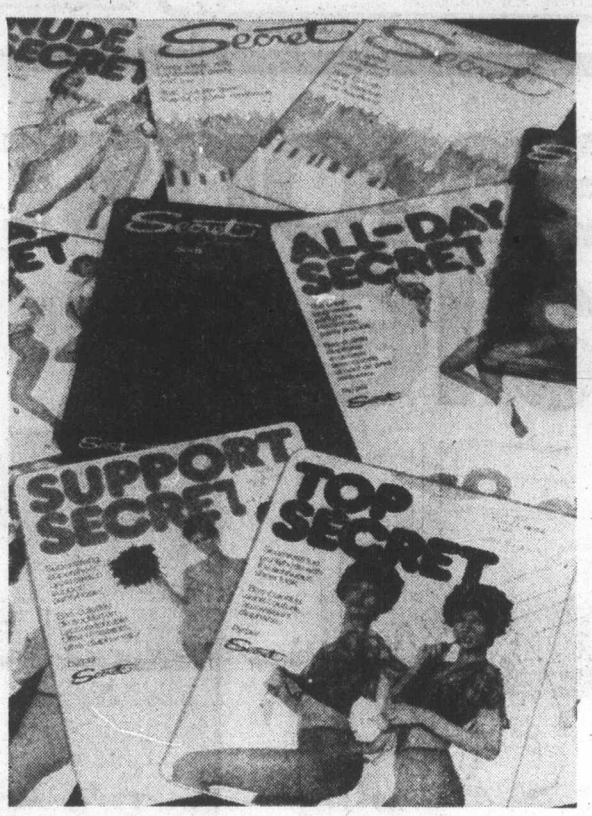

Did You Hear About Our Secret Sale? Shhh. We'll let you in on a Secret. If you come to Woodward's now, you'll find beautiful hosiery at terrific savings!

"Go Secret" plain knit, semi-support panty hose with reinforced panty and toe. Sale Price 1.89 3 for 5.50

"Support Secret" plain knit, full support panty hose with reinforced panty and toe. Sale Price 2.99 2 for 5.90

"Ultra Secret" plain knit panty hose with reinforced panty and toe. Sale Price 1.31 3 for 3.85

"Nude Secret" plain knit, all sheer sandalfoot panty hose. Sale Price 1.19 3 for 3.45

"All Day Secret" random mesh panty hose, with reinforced panty and toe. Sale Price 1.19 3 for 3.45

Above panty hose in sizes A, B, C.

"Secret One Size" pantyhose in random mesh with reinforced panty and toe or all-sheer sandalfoot. Fits 100 lbs. to 150 lbs. Sale Price 77¢ 3 for 2.19

"Secret Knee Highs" in plain knit sandalfoot. One size fits 9-11. Sale Price 59¢ 6 for 3.45

"Secret Stay-Ups" mesh stockings with nude heel and reinforced toe. One size fits 9-11. Sale Price 1.27 3 for 3.75

"Top Secret" plain knit panty hose with reinforced panty. Sandalfoot. Sizes A, B, C. Sale Price 1.19 3 for 3.45

"Big Secret" extra width random mesh panty hose with reinforced panty and toe. Sizes S, 170-220 lbs.; T, 220-250 lbs. Sale Price 1.19 3 for 3.45

Woodward's Hosiery, Main Floor

Woodward's

Rooftop dining

at the Chateau Victoria Hotel

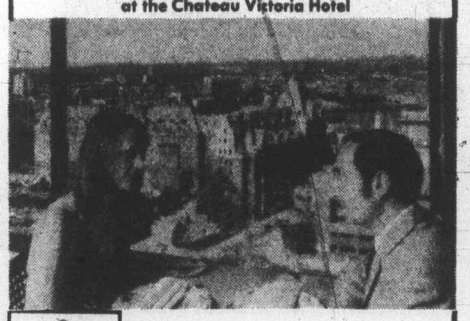

Parrot House

The Parrot House Restaurant presents a new experience in dining, serving gourmet and popular dishes in a delightful atmosphere with a full circle panorama of the city, sea and mountains.

Open for Lunch and Dinner From Monday to Saturday

- Lunch 11:30-2:30
- Light Snacks 2:30-5:30
- Dinner from 5:30-10:30
- Sunday—Dinner Only 5:00-9:00

Reservations 382-9258

Chateau Victoria HOTEL

740 BURDETT AVENUE/TELEPHONE 382-4221

272 GORGE RD. W. — GORGE SHOPPING CENTRE

FAIRWAY DISCOUNT HOUSE

Hours: 7 Days a Week Weekdays: 9-9 Sundays: 10-7

SEPTEMBER GIANT DISCOUNTS

Prices Effective: Thurs., Fri., Sat., Sept. 4, 5, 6

We reserve the right to limit quantities

Fraser Valley Canada First Grade BUTTER (Limit One) With 15.00 Order or Over ..... 79¢

Fresh Whole Frying CHICKEN Never Frozen Grade A lb. 77¢

CROSS RIB ROAST lb. 1.19

CANADA GRADE A BEEF BOLOGNA By The Piece, lb. ..... 45¢

GRADE A CHUCK STEAKS lb. ..... 99¢

McINTOSH APPLES 4 lbs. 1.00

FRESH CELERY each ..... 19¢

PRUNE PLUMS 5 lbs. 1.00

YORK, KONTIKI APPLE JUICE 48-oz. large tin ..... 47¢

MINUTE MAID—FROZEN ORANGE JUICE 12-oz. tin ..... 55¢

AYLMER FANCY TOMATO JUICE 48-oz. tin ..... 49¢

McCOLL'S PEANUT BUTTER 48 oz. 1.89

JELL-O—3-oz. pkg. JELLY POWDERS 4 pkgs. 1.00

ORANGE FLAVOUR CRYSTAL TANG 27-oz. pkgs. ..... 89¢

SUNRYPE—14 oz. APPLE SAUCE 3 tins 1.00

STUART HOUSE FOIL 12x25 ..... 39¢

LIBBY'S PEACHES 28-oz. tin ..... 59¢

LIPTON'S TEA BAGS 120s 1.79

PERSONAL SIZE IVORY SOAP 4 bars ..... 69¢

M.J.B. COFFEE 1-lb. tin 1.29

E. D. SMITH KETCHUP 32-oz. bottle ..... 89¢

CLOVER LEAF FLAKED TUNA 6-oz. tin ..... 69¢

HP SAUCE 16-oz. bottle ..... 89¢

DELMONTE FANCY SWEET PEAS 14-oz. tin 3 for ..... 89¢

YORK CREAM CORN 10 oz. 4 tins 1.00

KOUNTY WHOLE KERNEL CORN 12-oz. tin 3 for 1.00

Husky—25-oz. King Size DOG FOOD 4 tins 1.00

French Maid BLEACH 180 oz. jug 1.19

Bee Gees at arena Sunday

Victoria, which has had more than its share of live musical entertainment lately, serves as the kickoff point for the Bee Gees' Canadian tour.

The Brothers Gibb, Maurice, Barry and Robin, are in their 20th year together and their 31-show tour begins Sunday night at Memorial Arena.

They move to Vancouver's Queen Elizabeth Theatre on Monday before embarking to Prince George, Edmonton, Calgary, Lethbridge, Saskatoon, Regina, Winnipeg, Thunder Bay, Sault Ste. Marie, Sudbury, London, Kitchener, Ottawa, Hamilton, Toronto, Kingston, Montreal, Saint John, Moncton and Halifax.

The only places where they will spend more than one day performing are Calgary (two days) and Winnipeg (three days).

Although they've been in show business for a long time, they hit the jackpot in 1967 when the single, New York Mining Disaster, went over big.

In less than two years, they had several solid hits, including To Love Somebody, Holiday, Massachusetts, Words, I've Gotta Get a Message to You and I Started a Joke.

Currently, their single Jive Talkin' is in the Top 20 and is expected to hit the top within the next 10 days.

Most people think of the Bee Gees as from Australia, but they were born in Manchester, England — not far from the Beatles' Liverpool.

The family emigrated to Australia in 1958. The Bee Gees found it tough getting recognition there despite the fact they were a big hit with many Australia fans.

Victoria's ENTERTAINMENT GUIDE

BUTCHART GARDENS. ADMITTING GATES OPEN EVERY DAY, 9 a.m.-10:30 p.m. Many pleasing features combine to add to your pleasure. Regular admission at the International Entrance covers them all: Sparkling entertainment . . . Ross Fountains in their majestic "Ballet to The Stars" . . . Romantic after-dark illumination . . . Six gardens — fabulous Sunken Garden, English Rose, stately Italian, quaint Japanese, Lake and Stage Show Gardens . . . plus the Begonia Bower, Show Greenhouse, fascinating Seed and Gift Shop. Restaurant and Coffee Bar service available.

BUTCHART GARDENS SUGGESTS: COMBINE THEM ALL INTO ONE GRAND, THRIFTY OUTING—the Gardens by daylight . . . entertainment . . . romantic night lighting and the Ross Fountains in their majestic "Ballet to the Stars". Regular admission covers them all. For added pleasure dine in the Floral Restaurant.

EVERY EVENING — BUTCHART GARDENS' ROMANTIC NIGHT LIGHTING, FEATURING THE FABULOUS SUNKEN GARDEN AND THE SPECTACULAR ROSS FOUNTAINS IN THEIR MAJESTIC "BALLET TO THE STARS." As darkness takes over, a thousand hidden lights combine with the moon and stars, the hills, trees and shrubs, lakes, lily ponds and fountains, to create a fairyland softly scented by the flowers. Unusual! Indescribable! This alone is worth coming to see.

BUTCHART GARDENS FLORAL RESTAURANT — Open every day 11 a.m. to 7:30 p.m., serving delicious lunches, afternoon teas, and delightful buffet suppers in the evening. Continuous Snack and Coffee Bar Service.

BUTCHART GARDENS. KNOWN THROUGHOUT THE WORLD FOR THEIR INCREDIBLE BEAUTY ... EVER CHANGING, ALWAYS LOVELY! — Skillful planning, constant replanting, dedicated gardeners pooling their ideas and knowledge, keep them that way week after week, season after season. Developed from an old abandoned limestone quarry over half a century ago, they have grown to become one of the world's most unusual, written-about, talked-about, admired attractions.

Butchart Gardens Sparkling Entertainment

MONDAY-FRIDAY INCLUSIVE: "The Butchart Gardeners" 1:30-3:30 and 6:15-8:15 p.m. Also colour film at dusk.

SATURDAY-SUNDAY: "The Butchart Gardeners" 1-3 p.m. and 6:15-8:15 p.m. Also color film at dusk.

BUTCHART GARDENS — MOST GRACIOUS WAY TO ENTERTAIN YOUR FRIENDS. PLAN NOW!

THE OLD FORGE—including "The Coal Bin," "Boiler Room," "The Blacksmith Shop," "The Birmingham Bicycle Shop" and more. Dancing 6 nights a week to the fabulous sounds of the Brothers Forbes and Friends in one of Canada's largest and most luxurious night clubs. Strathcona Hotel, 919 Douglas St. 383-7137

VANCOUVER ISLAND'S ONLY WILDLIFE ANIMAL PARK—Featuring over 40 different kinds of animals including exotic species from Australia, Europe, Asia and South America, as well as species of our native wildlife. ALSO KIDDIES CONTACT AREA—where children will enjoy being able to feed and touch young farmyard animals. 1 mile West of Hwy. 1 on Shawnigan-Mill Bay Rd.

LAND OF THE LITTLE PEOPLE — KIDS LOVE IT! (and Big Folks become kids again!) 321 Belleville St. Opp. Princess Marguerite dock. 384-3232.

THE BACCHANALIA — Victoria's No. 1 Rock 'N Roll Club. 905 Esquimalt Rd. 388-6684

BRITISH COLUMBIA FOREST MUSEUM—One mile North of Duncan on the Trans-Canada Highway—this forty-acre outdoor museum includes an extensive collection of historic logging equipment and an operating 1½ mile railroad. Open Daily from 10 a.m. to 5:30 p.m. with a steam train running every 20 minutes.

MAPLE LEAF HOUSE for all your truly fine B.C. handcrafted gifts and souvenirs. 620 Humboldt St. Mon.-Sat. 9:30 a.m.-5:30 p.m. Thurs.-Fri. 'til 9:00 p.m.

OPEN 7 DAYS A WEEK
FOR BREAKFAST, LUNCH AND DINNER
BANQUET FACILITIES AVAILABLE
the King's Den restaurant
655 DOUGLAS STREET 388-4488
Overlooking Thunderbird Park
AMPLE FREE PARKING

SUNDAY SEPT. 7
Presented by CKDA and Donald K. Donald
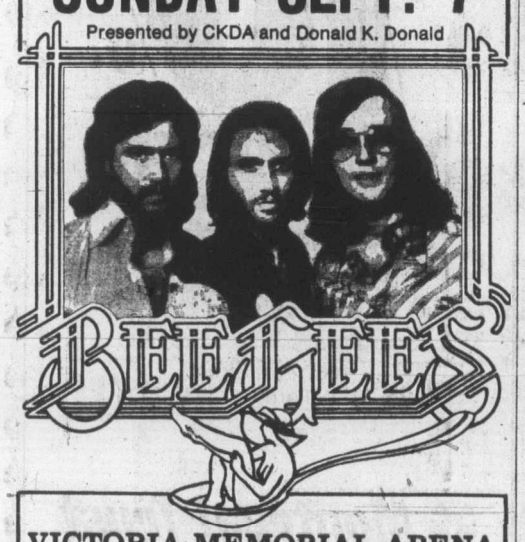

VICTORIA MEMORIAL ARENA
GENERAL ADMISSIONS $6.00
Tickets on Sale Memorial Arena
McPherson Playhouse, Victoria,
Ticket Bureau in Eaton's
PRODUCED BY C.P.I. AND DONALD K. DONALD

RED CARPET SERVICE SINCE 1919
Williams Quality Meats
795 FORT ST. 384-0525 384-0526
WE SELL CANADA GRADE A BEEF, LOCAL LAMB AND VEAL, FRESH POULTRY, DOMESTIC & IMPORTED CHEESE
OPEN 7:30-5:30 MON.-FRI.
WHOLE FRYERS ..... 89¢ lb.
FRESH CHICKEN BREASTS ..... 1.19 lb.
FRESH CHICKEN LEGS ..... 1.09 lb.
CHICKEN WINGS ..... 69¢ lb. LIVERS ..... 89¢ lb.
CHICKEN NECKS ..... 29¢ lb. GIBLETS ..... 59¢ lb.
Grade "A" No. 1 and No. 2 FREEZER BEEF 100% Guaranteed
SIDES 99¢ lb. HINDS 1.29 lb. BARONS 1.05 lb.
Prices Include Cutting, Wrapping and Freezing

CHICAGO'S OWN EARL WHITE REVIEW
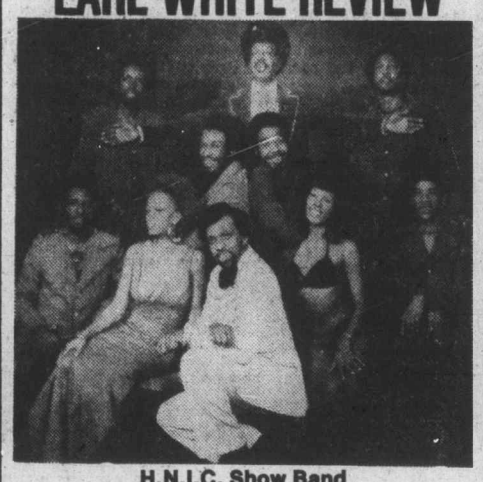
H.N.I.C. Show Band
See Chicago's Own
EARL WHITE REVIEW
Stars of the "Johnny Carson" and "Merv Griffin" Television Shows
wig'n dickle
APPEARING NIGHTLY
DINING—DANCING NIGHTLY
Mon.—Fri. 'til 2 a.m.
Saturday 'til 1 a.m.
850 BLANSHARD 385-6787 385-4211

HARPO'S CABARET
FEATURING:
KENTISH STEELE
and NEW BREED
From Sept. 1st-6th
DOORS 9:00
385-5333
15 BASTION SQUARE

GO KARTS KARTLAND
10 'til 10 DAILY
Douglas at Vanalman
• NEW KARTS
• FIG. 8 TRACK
• OVERPASS

CABARET NOW APPEARING
"TRUST"
Stardust Ballroom
SATURDAY DINNER DANCE
Featuring
"JETS"
STARDUST
1037 View St.
385-1031

OUTRAGEOUSLY RAUNCHY!
"Sometimes hilarious, sometimes tragic, always powerful—a brilliant portrait." —Bernard Drew, Gannett News Service
"Brilliant—important and meaningful to our moment." —Liz Smith, Cosmopolitan
"A beautiful, funky movie." —Howard Smith, Village Voice
"Wildly funny I will never forget 'Trash'." —Rex Reed,
"Not to be missed." —Geri Trotta, Harpers Bazaar
"The best Warhol production to date." —Judith Crist, New York Magazine
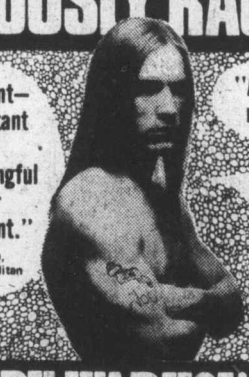
ANDY WARHOL'S 'Trash'
directed by Paul Morrissey
with Joe Dallesandro & Jane Forth · COLOR
NIGHTLY AT 7 and 9
WARNING: Sex and Coarse Language throughout, B.C. Classifier.
FOX CINEMA quadra at hillside 382-3370
HELD OVER 2nd WEEK

Opening Tomorrow!
The husband for sale—bought for $3 million.
The Novelist who couldn't live the fantasies he wrote about.
The Daughter—a virgin eager to make up for lost time.
Untold wealth, untold marriages—her real love was a woman.
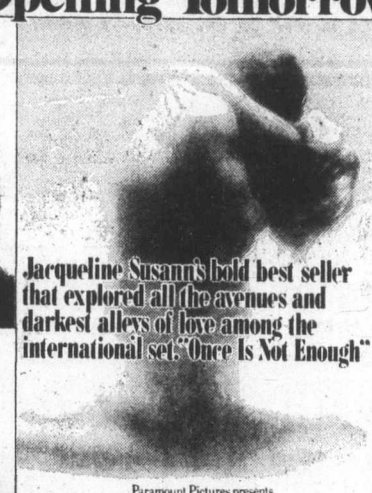
Jacqueline Susann's bold best seller that explored all the avenues and darkest alleys of love among the international set. "Once Is Not Enough"
Paramount Pictures presents
A Howard W. Koch Production
"Jacqueline Susann's Once Is Not Enough"
MATURE — Frequent coarse language; some nudity. B.C. Director.
NIGHTLY AT 7:00 & 9:15
in Nootka Court
382-5922 · Douglas & Humboldt
TOWNE Cinema
Last Night Tonight! "NASHVILLE" 7:30

MOVIE GUIDE
FAMOUS PLAYERS THEATRES
MONTY PYTHON AND THE HOLY GRAIL
WEEKDAYS AT 7:00 and 9:00
2ND WEEK
MATURE
ROYAL 383-9711
"the RETURN of the Pink Panther"
10TH WEEK
GENERAL
COLOR ENDS THURS.
GATES 8:00 SHOW AT DUSK!
ADDED FEATURE "BANK SHOT"
TILLICUM CRIN Burnside at Tillicum 382-7255
JAMES CAAN JOHN HOUSEMAN
ROLLERBALL
SECOND WEEK!
Restricted Warning: very violent throughout. — R. W. McDonald, B.C. Dir.
Weekdays at 7:15, 9:30. Sat. 2:00, 4:30, 7:15, 9:30.
All seats $3.25 this engagement only. Free list, golden age suspended.
CORONET 836 Yates 383-6464
Sean Connery 2ND WEEK
The Wind and the Lion
MATURE
WARNING: Some violent scenes.
WEEKDAYS AT 7 and 9
R. W. McDonald B.C. Director.
CAPITOL 805 Yates 384-6871

the Duke's
THURSDAY — LADIES' NIGHT
STEAK and LOBSTER or CRAB LEGS
5.50 for Ladies
Piano and Organ Entertainment
Featuring "Judith"
4558 CORDOVA BAY RD.,
EVENING RESERVATIONS, PLEASE, 658-8922

The Big Cabaret
Featuring "WOODSHED"
Fridays Saturdays
Dining 7-9 Dancing 9-2
2915 DOUGLAS ST. INGRAHAM HOTEL 385-6731

ONE WEEK ONLY
DOUBLE BILL OF BRITISH FUN

CARRY ON ABROAD
PETER ROGERS
DOORS 7:00 MATURE CLOSED SUNDAY
HOLIDAY ON THE BUSES
REG VARNEY
DORIS HARE · BOB GRANT · MICHAEL ROBBINS · ANNA KAREN · KATE WILLIAMS
WILFRID BRAMBELL
STEPHEN LEWIS
OAK BAY 2184 OAK BAY AVE 598-2213
"CARRY ON ABROAD" AT 7:30
"HOLIDAY ON BUSES" AT 9:05
ADULTS $2.50 STUDENTS $2.00
G. AGE $1.00 CHILDREN $1.00

Carrol Jo Hummer—A working man who's had enough!

WHITE LINE FEVER
Brutal violence and coarse language.—R. W. McDonald, B.C. Dir.
RESTRICTED
ODEON 1 790 YATES STREET 383-0513
FRI., SAT., SUN. MATINEES 1:30, 3:20, 5:10
NIGHTLY AT 6:55, 9:00

HENNESSY
—The Most Dangerous Man Alive!

Rod Steiger
Lee Remick
MATURE
FRI., SAT., SUN. MATINEES 2:00 AM., 4:15
NIGHTLY AT 6:30, 9:00
HAIDA 806 YATES STREET 383-4376

She was the first...

JAWS
Mature: Some frightening and gory scenes B.C. Dir.
DAILY AT 1:30 3:50, 6:30, 9:10
ODEON 2 790 YATES STREET 383-0513

NIGHT MOVES
GENE HACKMAN
MATURE
Some coarse language, sex and violence—B.C. Dir.
NIGHTLY 7:00 and 9:00
COUNTING HOUSE CINEMA 1 BROAD AT BROUGHTON 383-3484

"aloha, bobby and rose"
MATURE
COUNTING HOUSE CINEMA 2 BROAD AT BROUGHTON 383-3484
NIGHTLY 7:30 and 9:20

Toronto trading

TORONTO (CP) — Increases in prime lending rates announced by several major banks sparked a broad decline on the Toronto stock market Wednesday with industrials recording their largest losses in more than four months.

Analysts said investors expressed concern that the higher lending rates will further stifle the expected economic recovery.

The number of issues that declined was the largest since March 24 and the number of advances was the lowest since Dec. 3, 1974.

Food processing shares recorded gains while the other 15 industrial sub-groups retreated. The largest losses were posted by real estate and merchandising issues.

Dominion Textile A slipped ⅛ to $8¾. The company said Tuesday that it will close its spinning and weaving facility in Montreal in an attempt to reduce overhead and operating expenses.

Canadian Tire A fell 1¾ to $49, Canada Permanent Mortgage 1¼ to $16¼, Dofasco A 1⅛ to $25¾, TD Realty Investments 1 to $25½, Dominion Bridge 1 to $24¾ and Bank of Nova Scotia 1 to $45. Western Broadcasting B gained 1⅞ to $9½.

CLOSING AVERAGES

154 Industrials	185.53	—2.26
12 Golds	323.30	+9.33
29 Base Metals	77.46	—1.95
19 Western Oils	184.17	—4.30

Volume: 1.61 million.

BOX SCORE

	Wed.	Tues.
Issues traded	654	606
Advances	95	137
Declines	349	271
Unchanged	210	198
New highs	3	8
New lows	23	22

ACTIVE STOCKS

37702	Steel Cda A	31⅝	— ⅜
35255	Massey	16⅜	— ⅛
32000	Western Broad B	9½	+ 1⅞
30516	Bank Mtl	17½	— ⅜
19300	Rank Organ A	3.00	
18973	Bell Cda	43½	— ¼
17212	Imp Oil A	25¾	— ½
13010	Interprov Pipe	12½	— ¼
12900	Cadillac Far.	11⅜	— ½
12307	Royal Bk	34½	— ½

MINES

32250	Dickenson Mns	7¼	+ ⅜
28000	Woodsreef Mnrls	.55	+.04
27465	BrunswickMng	4.10	+.05
23000	Cam Mines	.55	—.02
21600	NBU Mines	2.80	—.12

Group Averages

Banks	330.40	—4.04
Beverages	295.24	—1.47
Chemicals	121.85	—0.17
Communications	383.81	—1.57
Construction material	160.14	—1.14
Food processing	267.44	+0.84
General manu.	168.85	—2.00
Industrial mines	120.61	—1.30
Merchandising	364.01	—9.20
Oil refining	204.48	—2.65
Paper-forest products	107.13	—1.86
Pipelines	155.26	—1.39
Real Estate	162.39	—4.18
Steels	223.81	—4.94
Trust and loan	232.52	—5.64
Utilities	133.98	—1.28
Miscellaneous	125.05	—1.17

Up 1 Down 16.

TORONTO CLOSING STOCKS
Distributed by CP
Toronto Stock Exchange—Sept. 3

Complete tabulation of Wednesday transactions. Quotations in cents unless marked $. z—Odd lot, xd—Ex-dividend, xr—Ex-rights, xw —Ex-warrants. Net change is from previous board-lot closing sale.

Stock	Sales	High	Low	Close	Net Ch'ge
	A	and	B.		
Abby Glen	9365	390	370	370	—25
Aby Gln w	4000	110	110	110	— 7
Abitibi	2125	$10⅞	10⅝	10¾	+ ⅛
Abitbi 7½p	625	$38	38	38	— ¼
Abitbi 10	1330	$39⅝	49½	49½	— ½
Acklands	400	$15⅝	15½	15½	— ⅜
Advocate	500	150	150	150	
Afton Min	850	5..	5¾	6	+ ⅝
Agnico E	3218	$5⅛	5	5	
Agra Ind	400	$5½	5½	5½	— ⅛
Ahed M	z100	72	72	72	
Akaitcho	700	141	140	141	
Alt East G	8000	$7	6⅝	6⅝	— ½
Alta Gas A	4095	$12½	12¼	12¼	— ¼
Alta Nat	2500	$21½	21½	21½	
Alcan	10450	$23⅝	23	23⅛	— ¼
Alcan pr	z50	$26¼	26¼	26¼	
Algo Cent	213	$14⅛	14	14	— ½
Algoma St	4645	$28½	28⅛	28½	— ½
Algong pr	200	475	475	475	—25
All-Can B	800	240	230	240	
Allarco Dv	200	$9⅛	9⅛	9⅛	— ¼
Almjnex	400	$5⅛	5⅛	5⅛	
Alumin 4 pr	z85	$14	14	14	
Almin 4½ p	z37	$32½	32½	32½	
Am Bonza	1200	240	235	235	—10
Am Leduc	11500	6	6	6	
Andres W	310	$10⅝	10⅝	10⅝	
Ang CT 265	100	$26½	26½	26½	+ ½
Ang U Dev	500	86	86	86	— 4
Anthes C p	z75	565	65	65	
Aquitaine	1200	$19¾	19¾	19¾	— ¼
Arbor C	2100	67	67	67	
Argus	100	30	30	30	+ 1
Asamera	1080	$8⅞	8⅛	8¾	— ⅜
Asbestos	400	$20⅛	20⅛	20⅛	— ⅛
Ashland C	300	$8⅛	8	8	— ⅛
Atco A	540	$9⅛	9½	9½	— ⅜
Aur Res	2666	28	27	27	— 1
BC Sugar A	825	$20⅞	20½	20½	
BP Can	1025	$11⅝	11½	11½	— ½
Bad Boy	300	475	475	475	
Ballndry	500	44	44	44	
Banister C	500	$6¾	6¼	6¼	— ¼
Bank BC	310	$17¾	17¾	17¾	— ¼
Bank Mtl	30516	$17¾	17⅛	17½	— ⅜
Bank N S	10435	$45⅝	44⅞	45	— 1
Bankeno	800	190	185	185	— 5
B Cdn Nat	150	16	16	16	— ½
Bary Expl	600	58	58	58	
Bathrst p	z80	11	11	11	
Baton B	1100	$8¼	8	8	— ¼
Beaver L pr	350	$25½	25½	25½	
Becker B p	425	$6½	6¼	6¼	— ¼
Bell Canad	18973	$43¾	43½	43½	— ¼
Bell A pr	102	$43½	43½	43½	— ⅛
Bell C pr	2350	$26	25¾	25¾	
Bell D pr	520	48	47⅝	47⅝	— ¼
Bell 2.28	3310	$25½	25⅜	25½	— ¼
Beth Cop A	409	$10⅞	10⅝	10⅞	— ⅜
Bl Hawk	2000	30½	30½	30½	— ½
Black P A	900	385	375	375	—25
Block Bros	2150	310	310	310	— 5
Bomac A	200	310	310	310	+10
Bombrdr	z25	305	305	305	
Bovis Cor	1088	120	115	115	— 5
Bow Valy	4399	$13⅛	13	13⅛	— ¾
Bowater	500	325	325	325	— 5
Bow-m pr	200	39	39	39	
Bralor Res	1500	210	200	210	
Bramalea	515	485	485	485	+ 5
Brameda	70000	85	85	85	
Brascan A	4950	$12¼	12⅛	12⅛	— ⅛
Brenda M	200	425	425	425	
Brdg Tnk p	120	$38	38	38	— ¼
Brinco	233	$5⅛	5⅛	5⅛	
Br Am Bnk	200	$16	16	16	
BC Forest	650	16	16	16	— ¼
BC Pack A	z34	$17¾	17¾	17¾	
BC Pack B	100	16	16	16	
BC Phone	3470	$10⅜	10	10	— ⅜
BCPh 4¾ p	100	43	43	43	
BCPh 4¾ p	120	$46¾	46¾	46¾	
BCPh 5¾ p	100	56	56	56	+1½
BCPh 6.80	100	17	17	17	
BCP 7.04 p	380	$17¾	17⅝	17⅝	— ⅜
Broul Reef	5000	28	28	28	
Brunswk	27465	410	400	410	+ 5
Budd Auto	200	55	5	5	
Budd A w	100	180	180	180	
Bulora Cor	4500	80	75	80	+ 5
Burns Fds	338	$9	9	9	
C					
CC Yachts	3425	260	250	250	—10
CAE A	525	$9⅛	9⅛	9⅛	—
CFCN	250	$6	6	6	— ¼
Cad Frv	12900	$11¾	11⅜	11⅜	— ½
Cal Pow A	1410	$25¾	25¼	25¼	— ¼
Cal P 4½ p	z127	$46	43½	43½	
Cal P 5 p	z15	$44⅝	44⅛	44⅛	
Cal P 7½ p	102	$75	75	75	+ ½
Cal P 10 p	30	$101	101	101	
Cam Mine	23000	56	54	55	— 2
Camflo	10200	$11⅜	10⅞	11⅛	+ ⅛
C Chib A	4200	410	405	405	— 5
Camp RL	925	$24¼	23¾	24¼	+ ¼
Campau A	1200	$5¼	495	495	—30
Campau 7p	200	$7⅜	7⅜	7⅜	— ⅛
Can Cem L	155	$10⅞	10⅞	10⅞	+ ⅜
C Geother	3000	35½	35	35	
Can Malt A	z20	$20⅞	20⅞	20⅞	
C Nor West	4400	395	380	395	— 5
C Pakrs C	1593	$20½	20⅜	20½	+ ¼
Can Perm	1762	$16⅝	16¼	16¼	—1¼
CS Pete	5800	219	215	216	— 4
C Tung	400	320	315	320	— 5
Cdn Cal	900	$5⅝	5⅛	5¼	
C Ex Gas	6400	292	280	285	— 7
CGE	225	$25⅛	25	25⅛	—1⅜
CG Invest	100	$20	20	20	
C Homestd	1900	490	485	485	—15
C Hydro	1700	$6⅝	6⅜	6⅝	— ⅛
C Hydro pr	100	$10⅞	10⅞	10⅞	— ⅛
C Imp Bank	9776	$26⅞	26¼	26¾	— ⅛
C Ind Gas	1425	$6⅝	6½	6½	— ¼
Cl Powr A	200	$13⅜	13¼	13¼	
C Manoir	1100	380	375	380	+ 5
C Marconi	500	400	400	400	—10
C Merrill	2850	$5⅛	5	5⅛	
C Occdental	1900	$10¼	10¼	10¼	— ¼
CP Inve	4650	$16¼	16½	16⅜	
CP Inve pr	700	533	33	33	— ¼
CP Ltd	9495	$14⅜	14⅜	14½	— ⅛
C Reserve	1500	250	245	250	—15
Cdn Salt	200	$14	13⅞	14	
Cdn Sup O	z16	$38⅜	38⅜	38⅜	
Cdn Tire	z80	$47½	46	46	
Cdn Tire A	1050	$50⅜	48½	49	—1¾
C Utilties	1105	$8¾	8⅛	8⅛	— ⅛
CUtil 6 pr	z30	660	60	60	—30
CU 10¼	2200	$26¼	25⅜	25¾	— ¼
C Vickers	100	$16⅞	16⅞	16⅞	+ ⅜
CWN G 4 pr	353	$7¾	7½	7¾	— ⅜
Canbra	500	250	250	250	
Candel Oil	z50	$11⅜	11⅜	11⅜	
Canron	500	$19⅞	19½	19¾	— ⅛
Capit Div	12000	34	30	34	+ 4
Cara	300	400	400	400	—10
Carl OK	9665	278	275	275	— 3
Carl A p	500	$18⅛	18	18	— 1
Carma D	5100	$11½	11	11	
Cassiar	2575	$7⅜	6¾	6¾	— ½
Celanese	1000	495	490	495	
Celan 175 p	z200	$16¾	16½	16⅝	
Ctl Fund A	300	$9¼	9¼	9¼	— ⅞
Cent Pat	1300	100	100	100	
Chib Kay	6500	14	12	13	— 1
Chieftan D	3900	$7¾	7⅛	7¾	
Chimo	500	100	100	100	
Chrysler	1700	$11⅛	11	11⅛	
CHUM	z33	$5¾	5¾	5¾	
CHUM B	z80	$7¾	7¾	7¾	
Claiborne	2000	235	235	235	— 5
Coch Will	11500	63	55	63	+8
Cockfield	1001	435	430	430	—10
Coin Lake	2000	11	10	11	— 1
Coles Book	250	$8⅜	8⅜	8⅜	
Colninco	5834	$34⅜	34	34	— ½
Com Cap	z25	270	270	270	
C Holiday I	745	340	330	330	—10
CHins A p	700	$19⅜	19¼	19¼	— ⅜
Compr Ap	400	$10⅞	10⅞	10⅞	
Con Bath	1225	527	525	525	— 2
Con Bldg	900	280	272	275	— 5
Con Fardy	4082	212	205	210	— 2
C Durham	10500	53	49½	51	+ 2
C Morlsn	5100	160	155	160	— 1
Cons Pipe	1300	340	340	340	
C Rexspar	5000	58	55	55	— 5
Con Distrb	6980	325	315	320	— 5
Cons Gas	5941	$12½	12¼	12½	— ⅛
Con Gas A	z7	563	63	63	
Cop Fields	1900	111	111	111	— 4
Corby vt	725	$16⅜	16¼	16¼	— ½
Cornat Ind	2600	470	470	470	— 5
Coseka R	3150	330	315	320	— 5
Costain R	400	$8¼	8¼	8¼	— ¼
Courvan	1000	9	9	9	+ ½
Craigmt	400	460	455	455	— 5
Crain R L	z65	$9¾	9¾	9¾	
Crestbrk	100	315	315	315	+15
Crwn Life	1406	563	62	62	— ¾
Crwn Trst	100	$19	19	19	— ½
C Zelrba A	z20	$15⅞	15⅞	15⅞	
Crush Intl	3200	$8½	8½	8½	
Cuvier M	2600	95	95	95	— 1
Cyprus	3925	$9⅛	9	9⅛	— ¼
D					
Dalmy A	600	$9	9	9	
Daon Dev	400	$9⅛	9⅛	9⅛	— ⅜
Datline	200	450	450	450	
Decca R	700	390	390	390	
D Eldona	6000	31	31	31	+ ½
Denison	1211	$58½	58½	58½	— ½
Dicknsn	32250	$7⅜	6⅞	7¼	+ ⅜
Discovry	1000	115	115	115	
Doman I	450	$6¼	6¼	6¼	
Dome	4855	542	41½	42	+ 2
Dome Pete	6783	$30⅛	29¼	30¼	— ¼
D Bridge	845	$25½	24¾	24¾	— 1
D Explor	1000	17	17	17	
Dofasco A	1145	$26½	25¾	25¾	—1⅛
Dofasco p	z70	553	51	51	
Dom Store	1505	$17⅝	17½	17½	
D Textile A	1100	$8⅞	8¾	8¾	— ⅛
Domtar	3848	$23⅜	23⅛	23¼	— ¼
Domtar pr	200	$11¼	11¼	11¼	+ ¼
Dr Mc C A	100	$13¾	13¾	13¾	+ ¼
Du Pont	300	$19½	19⅜	19⅜	— ⅛
Dustbane	z50	$5⅛	5⅛	5⅛	
Dylex Ltd	200	$7¼	7¼	7¼	— ½
Dylex L A	1950	$7½	7½	7½	— ⅜
E-L Fin	1520	475	465	465	+ 5
E-L Fin w	500	95	95	95	— 5
East Mal	5300	300	285	295	+ 4
Estn Prov	1800	300	300	300	
Eddy Mtch	200	$30	30	30	
Ego Mines	6500	50	50	50	— 2
Electro K	500	72	72	72	— 3
Electro A	1000	55	460	460	—40
Elks Stors	100	$6¾	6¾	6¾	— ⅛
Emco	100	$7⅜	7⅜	7⅜	— ⅜
Extndcar	1200	$5½	5½	5½	— ⅛
Falcon C	5150	$7½	7⅛	7¼	— ¼
Falcon	1890	$34½	33¾	34½	+ ½
Farm Mer	900	$5¾	5⅜	5¾	+ ⅛
Fed Diver	9519	240	225	240	
Fed Ind A	500	$5¾	5¾	5¾	+ ¼
Fidelity M S	115	55	5	5	
Fields S	150	$11½	11½	11½	— ½
F City Fin	200	$7¼	7¼	7¼	— ¼
Foodcrp Lt	2100	230	225	225	— 5
Foodex S	900	300	300	300	
Ford Cnda	980	580	79½	79½	— 1
F Sea A pr	1000	$6⅛	6	6⅛	— ⅛
Francana	2000	$9⅛	9⅛	9⅛	— ⅛
GEH Steel	700	$6⅛	6⅛	6⅛	— ¼
GSW Cl B	100	55	5	5	+10
Gaz M 66w	z50	17	17	17	
GMC	650	$50¾	49¾	50¾	+ ⅜
Genstar L	355	$19	18¾	18¾	— ⅜
Gnstar L w	300	470	470	470	—15
Gesco Dis	100	350	350	350	+10
Gnt Mascot	5000	53	52	52	— 1
Glendale	1000	172	172	172	— 2
Goldray	2000	31	31	31	+ 1
Goodyear	100	$15	15	15	
Goodyear p	z25	$33½	33½	33½	
Gozlan	300	450	450	450	
Graff G	z50	30	30	30	
Granduc	700	115	115	115	
Gt Oil Sds	804	$5¼	5¼	5¼	
GL Paper	100	$25	24¾	24¾	— ¼
GL Pap w	700	56	6	6	
GN Fin	660	134	134	134	+ 4
GNGas A p	675	$14¼	14¼	14¼	— ¾
Gt W Life	200	$4¾	4¾	4¾	— ⅜
Gt West S	100	57	57	57	— ⅜
G West wt	1000	250	240	240	—10
G Goose A	300	375	375	375	
Greyhnd	200	$17⅜	17⅜	17⅜	— ¼
Guar Trst	963	$5½	5¼	5¼	— ⅜
Guard Cap	500	300	300	300	
Gulf Can	2918	329	29	29	— 1⅛
H to L					
Halifax D	150	205	205	205	—10
Hambro C	2500	175	175	175	
H Group	2500	$5¼	490	5	— ¼
Hand Chm	100	56	6	6	—
Hardee	950	106	105	106	— 1
Hard Crp A	1000	$6¼	6⅛	6¼	
Harlequin	500	$9¼	9⅛	9¼	+ ¼
Harris J S	200	450	450	450	+ 5
H Wood	1000	61	61	61	— 1
Hawker S	6180	$7¼	7⅛	7⅛	— ⅜
Hayes D A	1100	$5⅞	5¼	5¼	— ¼
Hedway C	500	215	215	215	+25
Highmont	z700	63	62	63	
Hollinger A	350	$31½	30¾	30¾	— ¾
Home A	3825	$26⅛	26	26¼	— ¼
Houston O	3500	140	133	138	+ 4
Hud Bay A	5301	$19⅜	18⅞	19¼	— ⅜
H Bay Co	4158	$16½	16¼	16¼	— ½
HB Oil Gas	850	$30½	30¼	30⅜	— ⅞
Huron Erl	2725	$24¼	23½	23½	— ⅜
Hur Erl 7¼	1650	$29½	29	29	— ½
Husky Oil	1015	$18¾	18¾	18¾	— ¼
Husky E w	1120	$6¼	6	6	— ¼
Hydra Ex	5000	36	34½	34½	+ ½
IAC	6300	18	17⅞	18	— ¼
Iso	1400	106	106	106	
ITL Ind	750	105	100	100	—10
IU Intl	3285	$10⅞	10⅝	10⅞	— ⅛
Imasco A	800	$30⅜	30	30	— ¼
Imasco A p	400	335	315	315	—35
Imp Gen	200	300	300	300	
Imp Oil A	17212	526	25⅜	25¼	— ½
Indal Can	100	$11½	11½	11½	— ¼
Inland Gas	2350	$8½	8½	8½	— ⅜
Inter-City	7000	425	415	415	—15
Inter C B w	1100	220	220	220	
Int Div	3000	180	175	175	—40
Intrmetco	100	$6½	6½	6½	— ¼
IBM	177	$187	186	187	— 1
Int Mogul	313	295	290	290	—10
I Mogul A	100	$8⅜	8⅜	8⅜	
Inco A	7064	$27¼	26⅞	27¼	— ¼
Interpool	719	$13⅞	13½	13⅞	+ ¼
Intpr Pipe	13010	$12½	12¼	12½	— ¼
Int Pipe w	4200	100	100	100	
Ipsco	2241	$15½	15⅜	15⅜	— ⅛
Inv Group	400	$6½	6¼	6½	+ ⅛
Inv Grp A	1300	$6½	6½	6½	— ¼
Inv Grp 5 p	450	$13⅜	13⅜	13⅜	— ⅛
Irwin T A	100	220	220	220	
Ivaco A	100	$10	10	10	
Jannock	275	$5½	5½	5½	+ ⅛
Jannock A	225	$11½	11½	11½	
Jannock B	150	$11½	11½	11½	
Jorex Ltd	500	19	19	19	
Joutel	1500	28½	28½	28½	
Kaiser Re	7630	$10⅜	10⅜	10⅜	— ¼
Kaiser wt	2200	$7¾	7⅜	7⅜	— ⅜
Kam Kotia	1500	70	68	68	— 2
Kaps Tran	2475	254	245	245	
Keen Ind	100	330	330	330	+25
Keeprite B	200	56	6	6	
Kenting	300	$8½	8½	8½	
Kerr A A	10640	$11⅞	11½	11½	— ¼
K Anacon	1010	21	21	21	
Kilembe	z100	56	56	56	
Koffler w	3500	10	10	10	— 3
La Luz	400	$7¾	7¾	7¾	
La Vrndr A	135	56	6	6	+ ½
Labatt A	300	$18½	18¼	18½	
Labatt A p	500	$18¾	18½	18¾	+ ¼
Lab Min	z25	$29	29	29	
Lacroix I	300	$8¼	8¼	8¼	
Laidlaw A	300	56	6	6	
LOnt Cem	100	330	330	330	— 5
L Shore	1300	255	245	255	+ 5
Lakehead	9000	12	11	11	— 1
Lau Blk	520	$6½	6⅜	6⅜	— ⅛
Lau Fn 140	200	$15¼	15¼	15¼	— ¼
Lau F 2.00	100	$22½	22½	22½	
Leigh Inst	200	220	220	220	—10
Lincoln Tr	100	12	12	12	
L.L. Loc	710	140	140	140	— 5
Livingsto	100	10	10	10	
Lob Co A	400	$5½	5⅜	5½	
Lob Co pr	100	$22⅜	22⅜	22⅜	— ⅜
Lob Ltd Bp	z5	$15½	15½	15½	
Lochiel	6600	110	105	105	— 7
Loeb M	858	300	295	300	
Lost River	1400	300	290	300	+10
Lytton M	1000	98	98	98	
M to O					
MEPC	1000	$6¼	6¼	6¼	— ¼
MICC	400	$10¼	10¼	10¼	— ¼
MPG Inv p	z25	$11½	11½	11½	
Maclarn A	200	$26¾	26½	26½	— ¼
Mclan H A	2000	59	9	9	— ¼
MB Ltd	8520	$19½	19	19	— ⅜
Madsen	3600	50	48	48	— 5
Magnetics	3000	31	30	31	+ 1
Maislin I	330	325	325	325	+25
Maistc Wll	700	300	300	300	—10
Man Bar	3000	70	68	68	— 2
M Lf Mills	200	527	26⅜	27	+ ½
Maplev M	z8	195	195	195	
Maritime	100	$16½	16½	16½	
Mar T 940	900	$10¼	10¼	10¼	— ¼
Martin	6300	18	17	17	+ 1
Mass Fer	35255	$16⅜	16	16⅜	— ½
Mas F 2.50	2640	$25½	25¼	25¼	— ½
Matchek	3000	11	10½	11	+ ½
Matgmi A	600	$15⅜	15⅜	15⅜	— ⅜
Mc Adam	4500	40	39	39	
Mc Intyre	1200	$49½	49	49	— ⅜
McLaghln	400	$9¼	9¼	9¼	
Mentor	3000	145	145	145	+ 5
Mercantil	9455	$19½	19	19¼	— ⅜
Merland E	1000	190	185	185	—10
Meta Uran	700	13	13	13	— ½
Mex LP	181	410	410	410	
Midcon	500	85	85	85	— 7
Mindamor	2500	18	17½	17½	— 1
Molson A	1110	$19⅞	19¾	19⅞	+ ⅛
Molson B	200	$18¼	18¼	18¼	
Moneco A	550	$15⅜	15	15	
Moneta P	1050	44	44	44	+ 2
Mtl Trust	800	$12½	12½	12½	— ⅛
Moore	9045	$46⅛	45¾	46⅛	— ⅜
Mt Wright	4000	21	20½	21	
Multi-M	8500	38	37	38	
Multi Acc	1250	310	305	310	— 5
Murphy	900	470	465	465	
Mymyr M	z22	44	44	44	
NBU Mine	21600	290	280	280	—12
NSI Mark	6950	195	187	190	— 5
NaChrs I	7200	56⅞	6½	6½	— ½
Nat Drug	600	5½	5¼	5½	
N Hees Ent	500	170	170	170	+40
Nat Pete	8200	36	36	36	— 2
Nat Trust	551	$16¼	16	16¼	— ¼
Neonex	4000	155	146	150	— 5
NB Tel	982	$12⅛	12⅛	12⅛	— ⅛
NB Tel A p	500	$15⅜	15⅜	15⅜	+ ⅜
NB Tel 1.85	1500	$19½	19⅜	19½	— ¼
N Dimens	10000	16	15	15	— 1
N Kelore	2000	18½	18	18	— 2
N Que Regl	300	260	253	253	— 7
N Senator	4000	13	13	13	+ 1
N York Oil	z475	32	32	32	
Newco Fin	143	9	9	9	+ ⅜
Newconx	620	400	400	400	— 5
Nfld LP A	z50	$11¼	11¼	11¼	
Nfld Tel 975	1000	20	20	20	— ¼
Niag Struc	100	17	17	17	
Nick Rim	5000	9½	9½	9½	— ½
Noranda A	4263	$38¼	37½	37½	— ¾
Nordair L	1000	235	235	235	— 5
NC Oils	1850	465	460	460	—15
N Canada	1500	35½	35	35	— 1
Nor Ctl G	2957	$9⅞	9¾	9¾	— ⅛
Nor Ctl Bp	2087	$17⅜	17¼	17⅜	— ⅜
Nor Ctl w	200	135	135	135	— 5
Nor Elect	320	$27¾	27⅜	27¾	— ⅜
Ne Bell w	4815	58⅜	8	8⅜	
Northgat	1000	385	385	385	
Northld	8500	12	12	12	+ 1
NW Util p	125	$39	39	39	— ½
Nowsco W	1700	$20	19⅝	19⅝	— ¾
Nu-Wst A	3035	$9⅜	9⅛	9⅛	— ⅜
Nufort Res	9366	16	14	14	— 2
Numac	5283	$10⅞	10⅜	10⅜	— ⅜
Oakwood P	13200	81	78	80	— 1
Obrien	2500	53	53

different

WE HAVE THE FINANCING — a down payment of $3,900 will give you a home of your own!

Tancred

"It's the difference that sets it apart"

Only four of these distinctive condominium suites are left. Each has a character and special features of its own and all are part of a superb conversion of this Rockland mansion into six unique condominium suites.

Priced from $39,900 to $47,500

View these Condominiums of Classic Elegance

1012 Terrace Ave. In the Heart of Rockland

Call 386-7086 or 388-9626 Today for an appointment to view

garthland developments

Reserves decline slows

U.S. dollars used as prop

OTTAWA (CP) — The finance department reported Wednesday that official reserves continued declining during August, but the $34 million drop was less than the rate of decline in previous months.

The reserves at Aug. 31 totalled $5.191 billion compared with $5.225 billion at the end of July. The value of reserves has dropped more than $800 million since the end of February, when it was at a peak of about $6 billion.

The August drop included a decline of about $40 million in holdings of United States dollars — partly offset by increases in other holdings — indicating that federal authorities have continued to prop up the sagging value of the dollar. Most of the previous drops also were in holdings of U.S. dollars.

The Bank of Canada uses mainly U.S. dollars to buy Canadian dollars when it wants to support the value of Canadian currency.

During February, the value of the dollar dropped below par with the U.S. dollar and is now worth about 3.5 cents less than the U.S. dollar. A cheaper dollar means exports become more competitively priced but consumer prices for imports go up.

The Bank of Canada raised its lending rate by three-quarters of a percentage point to 9 per cent effective Wednesday, indicating federal government approval of recent increases in some interest rates.

Higher interest rates tend to attract more foreign capital and restrict the drain on foreign currency holdings.

—CP Air photo

Tag day coming

Baggage tags will be necessary part of travel plans for those flying in Canada or the U.S., beginning Jan. 1. It will be a case of no identifying tag then no boarding pass at check-in counters after that date. Missing bags are constant problem of airlines. CP Air ground hostess Ellen Britten ties one on in demonstration.

New bank rate political fodder

OTTAWA (CP) — The increase in the Bank of Canada lending rate was attacked Wednesday by Progressive Conservative and New Democratic Party spokesmen who said it will contribute to unemployment and worsen the housing situation.

NDP Leader Ed Broadbent said the action of the federal central bank — which increased the lending rate by three-quarters of a percentage point to 9 per cent from Wednesday — will increase mortgage rates, thereby increasing the cost of adequate housing.

"If mortgage rates go up even one-half of 1 per cent this will raise the price of the average house in metropolitan areas $4,600 over the life of the mortgage," Broadbent said in a prepared statement.

The increase will add to inflation and reduce the "already inadequate supply of housing," he said.

Conservative finance critic Sinclair Stevens (York-Simcoe) said in a prepared statement that higher interest rates will increase unemployment.

He said he was astonished the federal government would further burden those seeking housing, adding that the Conservatives favor subsidizing mortgages to 8 per cent for new home owners.

In making the announcement Tuesday, the Bank of Canada — which acts in consultation with the finance department — said that interest rates had been rising because of public and private borrowing. Stevens said much of the pressure comes from the federal government's own borrowing.

Prime climb starts

TORONTO — Six chartered banks announced increase in their prime lending rates Wednesday in the wake of the Bank of Canada's boosting its rate to 9 per cent from 8¼ per cent Tuesday.

Five of the banks also announced increases in their non-chequeing account rates.

The Royal Bank of Canada, The Toronto-Dominion Bank, the Bank of Nova Scotia, the Provincial Bank of Canada, and the Bank of B.C. will increase their prime rate to 9¾ per cent from 9 per cent effective Friday. The Imperial Bank of Commerce will increase its rate by the same amount, effective Monday.

Royal Bank, Toronto-Dominion, Scotia Bank, B.C. Bank, the Provincial Bank also raised their rates paid on bonus savings accounts to 7¼ from 6½ per cent, effective Sept. 1.

Exchange boss blames NDP for losses

VANCOUVER — Months of slow trading and weak dollar volume at the Vancouver Stock Exchange, plus a resulting heavy loss in operations continue to cause concern among exchange directors.

President Cyril White Wednesday blamed the policies of the provincial government for the situation and went so far as to say that the exchange will have to give serious consideration to going out of business if the New Democratic Party is re-elected.

"Continued losses are inevitable under the policies of the present government," White said in an interview.

The exchange president said losses for the first six months are $177,000.

"And that's just the first half. It could get worse for the rest of the year," he said.

White said the problems began early in 1974 with the introduction and adoption of the Mineral Royalties Act. He said that exploration stopped, stock promotion declined and the exchange began losing money.

The bulk of shares traded in Vancouver are on speculative mining ventures.

Mining issues are on a downward trend elsewhere. The Toronto Stock Exchange, by far the biggest in Canada, reports that the dollar value of mining trading on that exchange fell 52½ per cent in August from the $44.4 million traded in July and fell 40.7 per cent from August, 1974.

Soviets first in oil

WASHINGTON (AP) — The Soviet Union became the world's leading oil-producer in 1974, surpassing the United States for the first time, the U.S. Bureau of Mines noted Wednesday in a summary of petroleum trends.

The bureau said Soviet production of crude oil and field condensate, a related product, increased 9 per cent to 3.4 billion barrels last year.

Meanwhile, U.S. production decreased 5 per cent to 3.2 billion barrels.

Gold futures show slight improvement

WINNIPEG (CP) — The price of gold futures on the Winnipeg Commodity Exchange showed slight improvements Wednesday after dropping the daily limit of $10 in most months Tuesday.

The October, 1975 price for 400-ounce contracts increased $1.40 an ounce to $151.20 after declining from $159.80 an ounce the previous day. A few of the deferred months continued weak but other recovered between 10 cents and $1.50 an ounce.

The price of gold plunged Tuesday in world markets following a decision by the International Monetary Fund (IMF) to sell about one-third of its gold holdings of $6 billion and phase out the role of the commodity in world monetary systems. Wednesday the price recovered by about $2 an ounce.

"ALIVE WITH PLEASURE"

1145 HILDA ST.

(just off Cook)

Open for Viewing Daily 1-9 p.m.
Hostesses only, on duty 1-4 p.m. Sundays

2 Bedrooms, 1½ Baths
Spacious Living Room
Balconies, Patios
and MUCH MORE

We offer the most complete apartment HOME at any price.

KNOWLES REALTY LTD.

Bill Knowles 656-3779 | 384-8101 | Greta Hofmeister 592-6372

GARDENS ARE GREAT (for Gardeners)

A growing number of Victorians are choosing a new convenient, carefree way of living. There's much to recommend condominium living — especially at NORTHPORT. Whether you are retired, working or just "on the go", you'll find an end to gardening, house maintenance, faulty furnaces and leaky pipes. Trade it all for the comfort of an attractive, NHA approved building, the convenience of a superb location and the time to do all those things you never seem to get around to doing. Over half of our 24 suites have been sold, so HURRY! Excellent financing available. 1 Bedroom from $29,200. 2 Bedrooms from $35,500.

OPEN
Mon.-Sat. 2 to 4 p.m.
Mon.-Thurs. 7 to 9 p.m.

1571 MORTIMER at SHELBOURNE

NORTHPORT

Hanley Agencies Ltd.

DAVE HARDING 385-7761 (24 Hrs.)

Arran House

545 Rithet St.

Luxury Condominium Suites From $38,400

OPEN TO VIEW
2 to 4:30, 7 Days a Week
And 6:30 to 8:00
Tues., Wed., Thurs.

Whyte & Gower

OAK BAY PROPERTIES
2227 OAK BAY AVE.

Exclusive Agents: Victoria's Leading Condominium Brokers. Call 592-2407.

Built by
J. Fitterer Builders Ltd.
386-7433—598-1223

STATIONARY ENGINEER 4TH CLASS

Hooker Chemicals (Nanaimo) Ltd.

Located at Harmac requires a 4th Class Stationary Engineer with minimum Grade II academic standing to work as utility man for process operation. Utility man rate with ticket $5.52 per hour, after 3 months $5.73 per hour with ticket.

Apply:
Mrs. Hinton,
Hooker Chemicals (Nanaimo) Ltd.,
Nanaimo, B.C.
753-1226.

B.C. HYDRO
VANCOUVER
PROPERTIES DIVISION

MANAGER
BUILDING PROGRAMS

To organize, direct and control the activities of the Building Programs Department in the planning, coordination and administration of Hydro building construction (except electric or gas plant). Development and maintenance of a long range building construction program, the design of structures and administration of construction contracts will be an integral part of the duties.

In concert with line management the Manager, Building Programs, determines the service and facilities to be accommodated within the building program and ensures that new building designs meet operating requirements.

Government, Regional and Municipal liaison will be necessary to ensure compliance with zoning and other requirements and to provide for joint use where appropriate.

We seek a graduate in an appropriate engineering or related discipline, with extensive experience in planning, design and construction of major buildings and in contract administration.

Salary to be commensurate with qualifications and experience. Hydro offers a full range of employee benefits.

Apply to: Mrs. E. E. Palmer
B.C. Hydro & Power Authority
Personnel Department
970 Burrard Street
Vancouver, B.C. V6Z 1Y3

OPEN HOUSE
3215 UPPER TERRACE
TUES.—SAT.—2-4 p.m.

This truly fine home, located in prestige area of the Uplands, has much to offer. Large living & dining room, 4 bedrooms, sauna, and double garage and more. Must be seen to be appreciated, so be sure to see this. Your host Art Mauger at 384-9318 anytime.

C.N. Montague Co. Ltd.

Overlook the City . . .

Magnificent Views

Clarence House

139 Clarence St.—Between Simcoe and Niagara
10 Only New Deluxe 2 Bedroom Homes
Priced from $66,000-$76,000
OPEN DAILY 1 to 4:30 (Except Sunday)
EVENINGS 6:30-8:30

- Magnificent Sea View
- All are Corner Suites
- Guest Suite
- Swimming Pool, sauna, swirl pool, card room
- Undercover Parking
- Ample Storage Facilities

Call 592-2407 — Exclusive Agents

Whyte & Gower

OAK BAY PROPERTIES LTD. 2227 OAK BAY AVE.

"Victoria's Leading Condominium Brokers"

CANADA

HOUSE OF COMMONS
CANADA

COMMITTEE OFFICERS

Openings exist for qualified persons to provide procedural and administrative support to Committees of the House of Commons. Successful candidates will have an interest in acquiring a thorough knowledge of parliamentary practice and procedure and possess demonstrated ability to perform a wide range of duties requiring the establishment of respect, confidence and effective working relations with Members of the House of Commons and officials at all levels of government and private organizations.

Applicants should have a thorough knowledge of the organization of the Government of Canada and a sound knowledge of the processes leading to the enactment of legislation and the procedures by which supply is granted. Successful candidates will have university graduation and some years of work experience, or an equivalent combination of education, training, and many years of progressively responsible experience, and will possess the ability to communicate, both orally and in writing, with Members of the House of Commons, professionals, and administrators at all levels in government and the private sector. Tact, discretion, and the ability to work long hours under pressure are essential attributes.

The Committees and Private Legislation Branch provides services in each of the official languages. Therefore, there are opportunities for candidates who have proficiency in either or both official languages. However, even though interpretation and translation services are provided, successful candidates with proficiency in only one of the official languages must agree to undertake language training in the other official language in order that their personal ability to communicate may be enhanced.

Salary on appointment will range to $18,752. commensurate with qualifications and experience. The salary range is presently under review.

Interested applicants should direc complete resumes to

Assistant Director
Administration and Personnel
Room 232, West Block,
House of Commons,
OTTAWA.

Final test match ends in draw

LONDON (AP) — England cheated Australia of victory with a mammoth batting performance Wednesday and the final cricket test match fizzled out in a draw.

England's second innings, which began Monday morning, finally ended on a total of 538.

The Australians were left with 198 to win in about 1½ hours — an impossible task. They finished with 40 for two wickets.

Australia won the series 1-0, with three matches drawn.

The fans paid $602,800 to see the four Tests, a record for this country.

Ian Chappell, after captaining Australia in 30 test matches, announced this was his last. He said he will continue to play for Australia if selected.

The outstanding individual performance of the day was the first test century by England's Bob Woolmer. He made 149, his best-ever score in first-class cricket.

City police golf set for Friday

Tees at Cedar Hill will be jammed Friday as a field of 103 golfers start play in the Victoria City Police Athletic Association Golf Tournament.

The draw and starting times have already been finalized, but a few post entries will be accepted.

The draw:

10 a.m. — Wally Andrews, Herb Pigett, Jack Northup, Fred Bender.
10:07 a.m. — Vince Clarkson, Ross Swanton, Doug Neilson, Fred Ranson.
10:15 a.m. — Paul Hicks, Bill Wyatt, Pete Moretti, Ken Gale.
10:23 a.m. — Graham Brown, Doug Richardson, Einar Hemstad, Bob MacDonald.
10:38 a.m. — Lorne Shandley, Cliff Margison, Tom Duncan, Reg Knight.
10:45 a.m. — Les Collier, Bruce Clark, Doug MacPherson, Roy Passmore.
10:52 a.m. — Archie Browning, Terry Whittaker, Ray Harrington, Jack Anderson.
11:07 a.m. — Bob Reddington, Scott Denoon, Chuck Tyler, Murray Gaw.
11:15 a.m. — Gary Kilgour, Herb Marrison, Rob Vink, R. Robinson.
11:22 a.m. — Bob Coates, Gordie Tregear, Brian Appleton, Chuck Mudrak.
11:30 a.m. — Jack Irving, Bob Carere, Ken Kenyon, Torry McCall.
11:37 a.m. — Kurt Lampert, Dan McClintock, Al Senior, Urban Allen.
11:45 a.m. — Barney Spaven, George Barnes, Bill Jaffrey, Ken Smith-Lane.
11:52 a.m. — Angus Stewart, Ed Hardy, Les Mottershead, Walt Acraman.
Noon — Jack Cowan, Dave Lawson, Jim Glassford, Ray Maitland.
12:15 p.m. — Larry Archer, Bill Walker, Ian Robertson, Keith Terlson.
12:22 p.m. — Fred Mills, Ken King, Bert Hawkins, Ed Robinson.
12:30 p.m. — Bill Jack, Ron Boyle, Barry Sadler, Bill Foster.
12:37 p.m. — Hal McGillivray, Murray Miekle, Bob Coutts, Paul Lapointe.
12:45 p.m. — Bob Malcolm, Bill Davies, Gerry Bruce, Chris Upward.
12:52 p.m. — Gary Hoskins, Dave Huggins, Jody Brett, Bruce Bannerman.
1:05 p.m. — Robin Stewart, George Dennison, Jack Stone, Don Russell.
1:12 p.m. — Barry McCoombe, Bruce Halstead, Arnie Hamilton, Iain Hooey.
1:18 p.m. — Alan Bigelow, Cliff Watt, Frank Bond, Ted McKee.
1:25 p.m. — Bob Johnson, Gordie MacDonald, Ted Hanman.

U.K. soccer tables

LONDON (CP) — United Kingdom soccer standings after weekend.

ENGLISH LEAGUE

Division I

	W	T	L	F	A	P
Man United	4	1	0	11	2	9
West Ham	3	2	0	9	6	8
Queen's P.R.	2	3	0	11	5	7
Everton	3	1	1	8	5	7
Leeds	3	1	1	6	5	7
Coventry	2	2	1	8	4	6
Arsenal	2	2	1	5	3	6
Liverpool	2	2	1	9	7	6
Man City	2	1	2	8	4	5
Burnley	1	3	1	7	5	5
Newcastle	2	1	2	9	8	5
Aston	2	1	2	7	8	5
Middlesbrough	2	1	2	5	6	5
Tottenham	1	2	2	6	7	4
Stoke	1	2	2	5	6	4
Norwich	1	2	2	9	11	4
Ipswich	1	2	2	5	7	4
Leicester	0	4	1	6	9	4
Derby	1	2	2	6	11	4
Wolverhampton	0	3	2	4	7	3
Birmingham	0	1	4	5	12	1
Sheffield U	0	1	4	3	14	1

Division II

	W	T	L	F	A	P
Southampton	3	1	0	7	1	7
Sunderland	3	1	1	7	5	7
Fulham	2	2	1	9	4	6
Notts C	2	2	0	4	2	6
Blackburn	2	1	0	6	2	5
Bristol C	2	1	2	7	7	5
Chelsea	2	1	2	7	7	5
Luton	2	0	1	5	4	4
Hull	2	0	2	4	4	4
Oldham	2	0	1	4	4	4
Oxford	1	2	2	6	7	4
Notts F	1	1	1	3	2	3
Portsmouth	1	1	1	3	3	3
Bristol R	1	1	1	3	4	3
Bolton	1	1	2	4	6	3
Blackpool	1	1	2	1	3	3
West Brom	1	1	2	1	7	3
York	1	0	2	4	5	2
Charlton	1	0	2	3	4	2
Orient	0	2	2	2	4	2
Plymouth	1	0	2	1	3	2
Carlisle	0	1	3	2	8	1

Division III

	W	T	L	F	A	P
Crystal P	3	0	0	7	3	6
Preston	2	1	0	5	3	5
Bury	1	2	0	4	2	4
Hereford	1	2	0	4	2	4
Wrexham	2	0	1	5	3	4
Shrewsbury	2	0	1	7	7	4
Halifax	2	0	1	5	4	4
Millwall	2	0	1	5	4	4
Grimsby	2	0	1	5	5	4
Brighton	1	1	1	6	4	3
Mansfield	1	1	1	4	3	3
Gillingham	1	1	1	5	4	3
Port Vale	0	3	0	1	1	3
Southend	1	1	2	4	4	3
Cardiff	1	1	2	2	3	3
Rotherham	1	1	1	3	5	3
Swindon	0	2	1	3	4	2
Chesterfield	1	0	2	2	3	2
Walsall	0	2	1	2	3	2
Chester	0	2	1	2	4	2
Peterborough	0	2	1	1	3	2
Sheffield W	0	1	2	5	8	1
Aldershot	0	1	2	3	6	1
Colchester	0	0	3	3	7	0

Division IV

	W	T	L	F	A	P
Darlington	3	0	0	5	1	6
Barnsley	2	1	0	4	1	5
Newport	2	1	0	5	2	5
Reading	2	1	0	6	3	5
Huddersfield	1	2	0	3	1	4
Tranmere	1	2	0	5	3	4
Exeter	2	0	1	3	2	4
Brentford	1	2	0	5	4	4
Cambridge	1	1	1	2	1	3
Stockport	1	1	1	5	4	3
Bournemouth	1	1	1	3	3	3
Doncaster	1	1	1	5	5	3
Hartlepools	0	3	0	4	4	3
Lincoln	1	1	1	7	7	3
Northampton	1	1	1	5	5	3
Swansea	1	1	1	3	3	3
Rochdale	1	1	1	2	3	3
Torquay	1	0	2	5	7	2
Crewe	0	2	1	4	6	2
Bradford	0	2	1	1	2	2
Scunthorpe	0	1	2	0	3	1
Southport	0	1	2	0	3	1
Workington	0	0	3	2	7	0
Watford	0	0	3	0	4	0

Excessive violence will bring charges

MINNEAPOLIS, Minn. (AP) — Gary Flakne, Hennepin County attorney, informed the president of the National Hockey League Wednesday that he will prosecute cases of excessive violence in league hockey games.

In a letter to Clarence Campbell, Flakne suggested the league president notify all NHL clubs and players of his policy.

Earlier this year, Flakne prosecuted Boston Bruins hockey player Dave Forbes on a charge of aggravated assault with a deadly weapon. The charges arose from a fight between Forbes and former North Stars player Henry Boucha during a game in January.

It was the first trial in U.S. history in which a professional athlete faced criminal charges for conduct during a game.

After a trial which lasted almost two weeks and 14 hours of deliberation, the 12-member jury reported itself deadlocked and Hennepin District Judge Rolf Fosseen declared a mistrial.

Flakne subsequently had charges against Forbes dismissed because, he said, it appeared unlikely that a second trial would result in a conviction.

PROVINCE OF BRITISH COLUMBIA

CAREER OPPORTUNITIES

These positions are open to both men and women

FORESTER — **Location: VICTORIA**
Competition No. 75:1854 — **Salary: $20,340-$22,884**

The B.C. Forest Service requires a qualified person to act as Co-ordinator of the Forest Productivity Committee to develop Managed Stand Yield Tables; to encourage the creation of greater acreages of Managed Stands by providing incentives of annual allowable cuts; to co-ordinate the efforts of all agencies (British Columbia Forest Service, Canadian Forest Service, Forest Industry and the University of British Columbia) in the research of productivity involving such treatments as fertilization, thinning, pruning and forest genetics. Requires a recognized B.Sc. degree in Forestry or Forest Engineering or equivalent examination and preferably post-graduate specialization in silviculture and/or growth and yield; registration, or eligible, in the Association of B.C. Foresters; extensive related experience including some in silvicultural research.

DISTRIBUTION ANALYST — **Location: VANCOUVER**
Competition No. 75:1865 — **Salary: $17,328-$19,860****

The Liquor Administration Branch requires a qualified person to report directly to the General Manager. To determine and research alternatives, undertake cost benefit studies, prepare reports and make recommendations on the distribution system; to analyse shelf life of various brands, economics of subsidiary warehouses, direct delivery and perform research into marketing regarding store design, location, purchasing and inventory; other related duties. Requiries, preferably, a recognized Master's degree in Business Administration or Economics; a minimum of four years' related experience; post-graduate training may be credited as experience.
**Lesser qualified applicants may be considered at a lower salary range.

SENIOR INVESTIGATIONS ACCOUNTANT — **Location: VICTORIA**
Competition No. 75:1531A — **Salary: $17,124-$19,464 (under review)**

The Water Resources Service is seeking the services of a professional accountant, who will be responsible, under general direction, for supervising, organizing and carrying out financial duties in connection with appraisals, annual reviews and other related investigations of water utilities; to act as senior advisor on all financial and accounting matters under the "Water Utilities Act," and to appear as required at Hearings conducted under this Act; to advise and assist water utilities financial representatives and to work closely with Professional Engineers in the accomplishment of duties described. Requires a C.A. degree and extensive accounting and auditing experience, including experience in supervisory duties.

COMMUNITY MENTAL HEALTH NURSE — **Location: VANCOUVER**
Competition No. 75:1482A — **Salary: $17,064-$19,632**

The Department of Mental Health, Out-Patient Services, requires a qualified person to participate as a member of multi-disciplinary team giving full range of Psychiatric Services within a specific area; to counsel individuals and families regarding health related problems, medications, and adjustment, both for patients and their families; to administer anti-psychotic injections, be aware of, recognize, and discuss with patients, the side effects from medications and recommend changes; to function as a member of a team, participate in group discussions, community education with other professional groups and the general public; to prepare reports, statistics and maintain files; other related duties. Requires Graduation from an approved School of Nursing and registered in British Columbia; preferably a recognized Master's Degree; several years' related experience.
Return applications to ESSONDALE (address below).

REHABILITATION CONSULTANT — **Location: VANCOUVER**
Competition No. 75:1826 — **Salary: $14,772-$17,592**

The Department of Health is seeking a qualified person to be responsible, under direction for devising rehabilitation programmes for handicapped persons referred to the Division; to act as co-ordinator to Aid to Handicapped Committees and assist handicapped persons to become re-established in the community; to prepare comprehensive reports; other related duties. Requires graduation from a university of recognized standing with majors in social sciences and considerable related experience.
Return applications to VANCOUVER (address below).

PUBLIC INFORMATION OFFICER — **Location: PRINCE GEORGE**
Competition No. 75:1503A — **Salary: $13,920-$16,200**

The B.C. Forest Service has an interesting position available immediately for a person with extensive experience in public relations, journalism advertising or related fields to be responsible, under direction, for the public relations and information programs in the Forest District. The successful candidate will be required to prepare press releases, informational material for various publications, and speeches for senior officials; to co-ordinate special exhibits and programs, and to handle related correspondence. Requires Secondary School Graduation and, preferably, further formal training in related subjects; a thorough knowledge of all media, extensive related experience; facility of expression in writing and public speaking; some knowledge of the forest industry desirable; demonstrated ability to communicate effectively with officials, staff and the general public.

Canadian citizens are given preference.

Obtain applications from the PUBLIC SERVICE COMMISSION, 544 Michigan Street, Victoria, V8V 1S3, OR, 636 Burrard Street, Vancouver, V6C 2L1 (683-4364), OR, Valleyview Lodge, Essondale, V0M 1J0, and return to VICTORIA (unless otherwise indicated) by September 17, 1975.

Something NEW under the sun!

HAMSTEAD HOUSE 955 DINGLEY DELL (off Selkirk)

Super Deluxe CONDOMINIUM SUITES with the Features You've Always Wished For.

★ Quality Carpets by Jordans ★ Sound Control ★ Sun Roof Pation with Water Views ★ Games Room ★ Hobby Room ★ 2,000-Lb. Elevator ★ Ensuite Baths in most Suites ★ 1 Block to Transportation, in a quiet area ★ Some Tiffany Lamps

VIEWING INVITED:
Come in this Afternoon
Display Suite Open
1:30 to 4:30

1-BEDROOM
1 only, $28,500

2-BEDROOM
21 from $36,500 to $40,500

2-BEDROOM
7 from $42,500 to $49,500

GRAY LAITE
656-5267

the Permanent

SID HASLAM
477-1994

OFFICE: 382-9191

MOMS LOVE Fields FOR back to school

• BIG MAKERS
• BIG SAVINGS
• BIG VALUES

THIS IS THE END!

MEN'S WEAR

PILE-LINED LEATHER JACKETS
Cowhide or sueded split leather jackets with zip-out pile lining. 29" length. 36-46.
Reg. to 89.95 Sale 49.88

LONG-SLEEVED FISHERMAN KNIT SWEATERS
Crew or turtle-necked sweaters in bulky knit acrylic with fancy cable stitch front.
Reg. 7.95, Sale 5.88

PLAID SHIRTS
100% brushed acrylic in asstd. checks and plaids with long sleeves.
Reg. 6.98. Sale 3.68

BULKY KNIT SWEATERS
Long-sleeved turtle and crew neck sweaters in natural and assorted shades. S.M.L.XL.
Reg. to 8.98 Sale 5.99

EXTRA SPECIAL PRICE MEN'S SHIRTS
Polyester/cotton shirts in navy, brown, blue and beige. S.M.L.XL.
Reg. Low Price 3.98. Special Sale Price 3 for $10

CHAMBRAY SHIRTS
Famous branded lines in today's favourite styles. Blue or off white, button or snap front with long sleeves.
Reg. to 13.95 Sale 9.99

QUILTED NYLON VESTS
Long full back style with orlon pile lining. S.M.L.XL.
Reg. 6.98. Sale 4.99

LADIES' WEAR

MANUFACTURERS' CLEARANCE LONG-SLEEVED SHIRTS
Terrific value, 100% polyester shirts in solids and prints. 10-18.
Back-to-School Price 3 for $10

INSTRUCTOR LENGTH SKI JACKETS
100% nylon outer with polypropylene fill, concealed nylon hood, zip front and zippered pockets in navy, red, yellow, pink or blue. S.M.L.
Reg. to 15.98 Sale Now 12.99

SPECIAL PURCHASE PANTSUITS
Long-sleeved, tie-belted jacket with matching pull-on pants in polyester patterns and checks.
Back to School Price 12.99

MANUFACTURERS' CLEARANCE OF LADIES' & TEENS' SWEATERS
Some famous makers. Wide assortment of styles in easy-care knits, tweeds, cables and ribs.
Reg. to 12.98 Sale 3.99 and 5.99

LADIES' FULL LENGTH ROBES
Quilted or fleece robes, choose from 5 different styles. S.M.L.
Reg. to 11.97. Sale 9.88

TERRY LOUNGEWEAR CLEARANCE BY TOP CANADIAN MAKER
Robes and lounge dresses for a cosy Fall. Vivid colours and dusty shades in the latest fashion styles. S.M.L.
Orig. value to $30. Sale 12.99

LADIES' PANTS
Pull-on and fitted styles in new fall colours. 10-18.
Reg. 4.98. Sale 3.99

LONG-SLEEVED T-SHIRTS
100% cotton asstd. prints with skivie neckline or in nylon, prints or plain shades. S.M.L.
Reg. 3.98. Sale 2.99

PANTY HOSE
One size panty hose, sheer with reinforced toe, popular shades. Reg. 59¢ pair.
Sale, 3 pairs for 87¢

KNEE His
Dress sheer, one size knee His, fit 8½-11. Reg. 49¢ pair.
Sale, 3 pairs for 87¢

TEENS' & LADIES' BRAS
Padded and unpadded styles in lace and lace trim, white and nude. 28-38 AA-C.
Reg. 2.49. Sale 1.97

BIKINI PANTIES
100% nylon solids, prints and screen prints. S.M.L. and one-size.
Reg. 98¢. Sale .... 77¢

BOYS' WEAR

SPECIAL PURCHASE BOYS' G.W.G. DENIMS
First quality jeans with Rider King jackets to match. A winning Back-to-School combination, with boot or flare leg.
Jeans Reg. to 10.98 Sale 6.99
Jackets Reg. to 13.95 Sale 8.99

BOYS' NYLON DRESS SOCKS
Velvetized nylon socks in plain colours and fancy patterns.
Reg. 79¢ Sale, 2 for $1

STANFIELD BOYS' BRIEFS
White briefs in cotton/polyester with double seat. S.M.L.
Reg. 2 for 2.25. Sale, 2 for 1.66

STANFIELD T-SHIRTS
Coloured crew-necked T-shirts in a polyester/cotton blend. S.M.L.
Reg. $2. Sale 1.44

CHILDREN'S WEAR

BOYS' & GIRLS' CASUAL PANTS
Asstd. polyester or cotton pants with half boxer waists. 4-6X.
Sale, 2 for $5
Reg. to 3.98.

NOVELTY T-SHIRTS
Canadian-made cotton T-shirts for boys and girls. 4-6X.
Special Sale Price 2.33

NYLON SKI JACKETS
Asstd. "down look" and multi-coloured "sports look" girls' ski jackets with polyester fibre fill. 8-14.
Reg. to 11.98 Sale 8.99

FLANNEL-LINED JEANS
Corduroy jeans for boys and girls, fully washable. 4-6X.
Reg. 4.98. Sale 3.99

BOYS' & GIRLS' SKI JACKETS
Six styles to choose from, all with nylon outers. 2-6X.
Reg. to 10.98. Sale . 7.99

GIRLS' PANTSETS
2-piece sets in polyester knits, the latest styles in new Fall colours. 8-14.
Reg. 14.98. Sale 10.99

GIRLS' PRINT T-SHIRTS
Long-sleeved, crew-necked T-shirts in asstd. prints. 8-14.
Reg. 2.98. Sale 2 for .. $5

GIRLS' KNEE His
Canadian-made nylon knee His. 8-9½, 9-11.
Reg. to 98¢. Sale ... 66¢

INFANTS' & KIDDIES' POLO PYJAMAS
In asstd. cotton prints.
Special Sale Price Infants' ...2 for $3 Kiddies' ...2 for $5

GIRLS' & KIDDIES' BRIEFS
In nylon or cotton, 2-6X and 8-14.
Reg. to 89¢. Sale, 2 for $1

CHARGEX master charge WHILE QUANTITIES LAST

Fields

DOWNTOWN AT 1420 DOUGLAS BELMONT PLAZA ESQUIMALT PLAZA

Juvenile football cast cut to four clubs

Four teams, one fewer than last year, will commence play this weekend in the Vancouver Island Juvenile Football League season.

Saanich Chew Hornets will visit Duncan to meet Cowichan Timbermen at McAdam Park on Sunday while defending provincial champion Oak Bay Farmer Construction will play Saanich Vampires at Royal Athletic Park on Monday. Game times are 2 p.m. in Duncan and 7:30 p.m. here.

James Bay Athletic Association Mustangs have suspended operations for this season.

Each team will play seven league games and the first and fourth, second and third-placed clubs will meet in sudden-death playoffs, Oct. 26-27. The semi-final winners meet in the Island final Nov. 2 with the winner advancing to the B.C. final Nov. 9 in Vancouver.

The Frank Hindle-coached Hornets, third last season, should be much improved with 17 returnees from 1974, including quarterback Terry Haire, the league's most valuable player. Hornets have added 13 graduates from bantam ranks and assistant coaches Jim Roth, a former player and assistant coach at University of Western Ontario, Gary Leitch, an ex-Victoria Dolphin and Simon Fraser University player and former bantam coach Dave Wilton.

Clarkson, Bing hope to repeat

Vince Clarkson and Chris Bing will have to beat off 99 challengers starting Sunday to keep the titles they won last year in the Lower Island nine-hole golf association tournament.

The seventh annual event, a 72-hole competition, starts at Gregarah Sunday with the opening round, and shifts to Ardmore, Broomhill, and Metchosin for the second, third, and fourth rounds. Competitors will play 18 holes at each course.

Clarkson, who golfs out of Gregarah, won the low-gross trophy in last year's event. Bing, a Broomhill golfer, took the low-net award.

Draw and starting times:

7:30 a.m. — B. Reid, J. Smith, E. Peters, B. Laws.
7:38 a.m. — N. Whittet, B. White, C. Johnson, T. Wright.
7:46 a.m. — R. Busby, C. Fuller, N. Williams, B. Davison.
7:54 a.m. — H. Hollier, D. Lowe, N. Robinson, R. McDowall.
8:02 a.m. — D. Hansen, R. Swanton, D. Dicks, G. Wright.
8:10 a.m. — J. Doran, D. Thompson, V. Clarkson, B. Johnstone.
8:18 a.m. — R. Schiller, E. Laird, D. Roy.
8:26 a.m. — D. Proudfood, L. Farrall, J. Mertes, P. Fitzsimonds.
8:34 a.m.—J. Taylor, C. Phoenix, N. Stadnyk, L. Tahouney.
8:42 a.m. — L. Morrow, H. Henry, J. Carclay, N. Noble.
8:50 a.m. — G. McDonald, C. Bing, J. Elmsley, F. Ross.
8:58 a.m. — H. Schell, B. Guiney, J. Austin, J. Wilcox.
9:06 a.m. — T. Williams, M.
9:06 a.m. — T. Williams, M.
9:14 a.m. — L. Peake, G. Neal, B. Wilcox.
11:30 a.m. — C. Leck, B. Evans, E. Neal, N. Curran.
11:38 a.m. — A. Henderson, I. Thornburn, R. Newcombe, D. Francis.
11:46 a.m. — K. Bonner, F. Barker, K. Stewart, R. Adolphe.
11:54 a.m. — S. Pratt, C. Vandersteep, F. Harvey, B. Carpenter.
12:02 p.m. — F. Mathewson, B. Bradshaw, G. Woodburn, A. Story.
12:10 p.m. — G. Diamond, O. Watson, J. Iannarelli, F. Cole.
12:18 p.m. — L. Genest, B. Scott, K. Armstrong.
12:26 p.m. — S. Murphy, R. Hill, M. Simmons, B. Story.
12:34 p.m. — B. Anderson, G. Kaiser, B. Craigie, M. Rye.
12:42 p.m. — P. Hill, K. Whitford, G. Chittick, J. Shayler.
12:50 p.m. — T. Martin, D. Halls, P. Hume, G. Inglis.
12:58 p.m. — E. Dunk, A. Bumstead, K. Wright, R. Carlow.

Canadian water skiers trail leaders

THORPE PARK, England (CP) — Five Canadians, with Helene Gregoire of Hull, Que., leading the way, advanced Wednesday after the first round of the world water skiing championships.

Miss Gregoire finished fifth in the women's jumping competition with a leap of 106 feet 11½ inches and Pat Messner of Ottawa placed seventh with a mark of 104-10.

Lesley Cockburn of Australia led the first round of the women's jumping with a leap of 113-8.

In men's jumping, Greg Athans of Kelowna, led the Canadians with a leap of 155-2 for eighth place. Bruce Reid of Selkirk, was 11th with a mark of 151-7 followed by Brian Ashley of Kelowna in 12th place at 150-7.

Wayne Grimditch of the United States, the world record holder, led the standings in men's jumping with a leap of 163-6½ followed by Bruce Cockburn of Australia at 160-11 and two Americans — Mike Suyderhoud, 159-9¼, and Bob La Point, 158-9½.

Own a New Home with a 10⅞% Mortgage at

SEASIDE VILLA

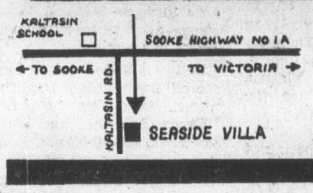

OPEN TO VIEW 1-8 Mon. to Fri. 10-8 Sat.

1987 KALTASIN RD., SOOKE

Deluxe 2-bedroom Strata Title Homes
Situated on a 2.24-Acre Waterfront Site

Waterfront Condominiums

View these exceptionally well-designed four-plex units sited and designed to ensure complete privacy and proper orientation to the water views and for maximum use of the luxury 2.24 acre waterfront site.

Your choice of 28 2-Bedroom Homes

Featuring:
Attractive brick fireplaces, separate outside entrances, private patios or balconies, individual vegetable gardens, extra large master bedrooms, wall-to-wall carpeting, major appliances, electric heat and cablevision.

Plus
A separate amenity building with day care, recreation, laundry and workshop areas for home-owners use.

Plus
A Beach to treat as your very own!

Priced from $33,900 to $38,900
Low Down Payment
10⅞% Mortgage Financing Available

EXCLUSIVE AGENTS
T. L. MANN & ASSOCIATES
1820 Oak Bay Ave. 598-5144
D.F. HANLEY AGENCIES
3293 Douglas St. 385-7761

OPEN FOR VIEWING 1 P.M. - 9 P.M.
1005-1009 MacKENZIE
141 Superior Apartment Homes set in
5 Acres of parklike property
presented by Park Pacific Investments

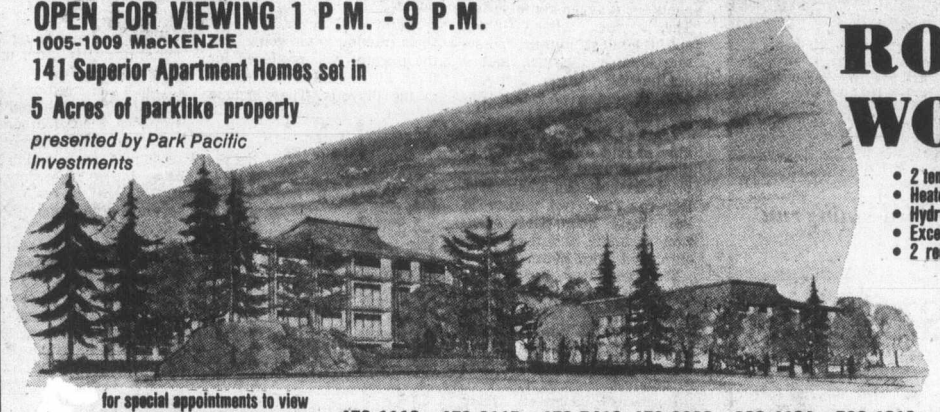

ROYAL WOODS

- 2 tennis courts
- Heated indoor pool
- Hydro whirlpool, sauna
- Excercise, changing rooms
- 2 recreation lounges
  - Tudor library
  - Hobbies and crafts room
  - Workshop, storage

10¾% FINANCING

for special appointments to view call one of these phone numbers: 479-1113 479-2115 479-5413 479-8886 383-4124 598-1818

ONLY ONE CAR CAN BE THE LOWEST PRICED POPULAR* SMALL CAR IN B.C.

(It's not Honda, Datsun, or Pinto.)

STANDARD FEATURES INCLUDE:
—radial-ply tires
—fully reclining front bucket seats
—electric rear window defroster
—power assisted front disk brakes
—terrific gas mileage

COROLLA 1200
2-DR SEDAN

TOYOTA – $3048.00†

See your local TOYOTA dealer—He's terrific.

VICTORIA
Metro Toyota Ltd.
625 Frances Street
Tel: 386-3516
dealer licence number D-3676

Saunders & Hitchman Sales & Service Ltd.
2040 Cadboro Bay Rd.
Tel: 592-2471
dealer licence number D-1460

*Of the ten best selling small cars in Canada.

† Based on manufacturers' suggested list prices at time of publication. Does not include destination, and delivery charges, license and provincial taxes because these factors vary from region to region. (Toyota FOB points, Halifax, Montreal, Toronto and Vancouver)

GIANT DISCOUNT P.D.Y. FOOD CENTRE
CRAIGFLOWER and TILLICUM
Prices Effective Sept. 4, 5, 6
Thurs., Fri., Sat.
WEEKDAYS 9 to 9
SUNDAYS 10 to 7
WE RESERVE THE RIGHT TO LIMIT QUANTITIES

First Grade — Limit 1 lb.
BUTTER With $10 Order or Over lb. ..... 79¢

Grade A
CHUCK STEAK (Bone-In) lb. ..... 85¢

Grade A
CROSS RIB ROAST lb. 1.19

Twinkle Plastic Pail
ICE CREAM Gallon Pail 2.69

ARDMONA CANNED— Reg. 75¢
PEACHES 28-oz. Tin ..... 59¢

ARDMONA CANNED— Reg. 45¢
PEARS 2/14-oz. Tins ..... 69¢

Maple Leaf
CANNED HAM 1½-lb. Tin 2.69

Nabob
COFFEE TEAM 16-oz. Jar ..... 99¢

Squirrel
PEANUT BUTTER 48-oz. Tin 1.99

Nabob
COFFEE 2-lb. Bag 2.19

Nalley's Salad Dressing
TANG 32-oz. Jar 1.09

Fabric Softener
FLEECY 128-oz. Jug 1.69

Javex
BLEACH 64-oz. Jug ..... 63¢

Laundry Detergent
ARCTIC power King Size 2.19

Rhodes White or Brown Frozen
BREAD DOUGH 5 Loaves Pkg. 1.09

Sweet and Juicy
ORANGES lb. ..... 10¢

Seedless
GRAPES lb. ..... 37¢

Fresh
GREEN PEPPERS lb. ..... 10¢

Bakers push Burnaby to limit before bowing

NEW WESTMINSTER — Give Victoria McDonalds full marks for effort.

Although they didn't win the Western Canada Major Junior Lacrosse League playoff final, they pushed league-champion Burnaby Cablevision to the absolute limit in the best-of-seven series.

Cablevision scored a come-from-behind 11-9 win over the weary McDonalds before 2600 fans — including about 200 Victoria followers — on Wednesday at Queen's Park Arena and earned a berth in the national junior championship.

The Burnaby squad will travel to Peterborolgh to meet the Ontario champions, and defending national champions, in a best-of-seven series starting Sunday.

Burnaby held a 5-3 edge after an evenly-played first period but McDonalds took command in the middle 20 minutes to build a 7-5 lead.

Dan Perrault and Mike Holden tied the score at 7-7 before the period ended and the teams battled on even terms for the first eight minutes of the final period.

Cables then put two of their larger players against two of the smaller Victoria defenders and the move paid off with a three-goal splurge. Mike McLenaghen and Derek Dickson scored 22 seconds apart and Kelly McLenaghen made it 10-7 with about seven minutes to play.

Norm Baker narrowed the margin to two goals before Hartley Olson scored for Burnaby at 15:13. Kevin Alexander brought Victoria to within two goals at 17:41 but McDonalds were unable to penetrate the Burnaby defence in the final few seconds.

Other Burnaby goal scorers were Matt Aitken, Ken Crompton, Dan Wilson, John Krgovich and Ken Sim.

Baker led Victoria with three goals and an assist; Bob Cool had two goals and two assists; Kevin Alexander shadowed by two checkers all game, contributed five assists and a goal, and Tej Labh, Leigh Hegan and Steve Hepburn added a goal each.

Victoria goalkeeper Al Radley was sensational in stopping 37 shots before being pulled with about seven minutes to play. Mickey Michaux, a more offensive-minded netminder, played the remainder of the game and didn't allow a goal.

The game was the 18th for McDonalds since Aug. 3 and the bakery-sponsored squad failed to win a game away from Esquimalt Sports Centre in the playoffs.

In a post-game development, Burnaby-coach Dan Mattinson asked league scoring champion Alexander, Cool and Richmond Roadrunner goalkeeper John Lewis to join the team for the Minto Cup playoffs. Cables are allowed to pick up four players, including a goalkeeper, but it's not known if Mattinson will choose another player.

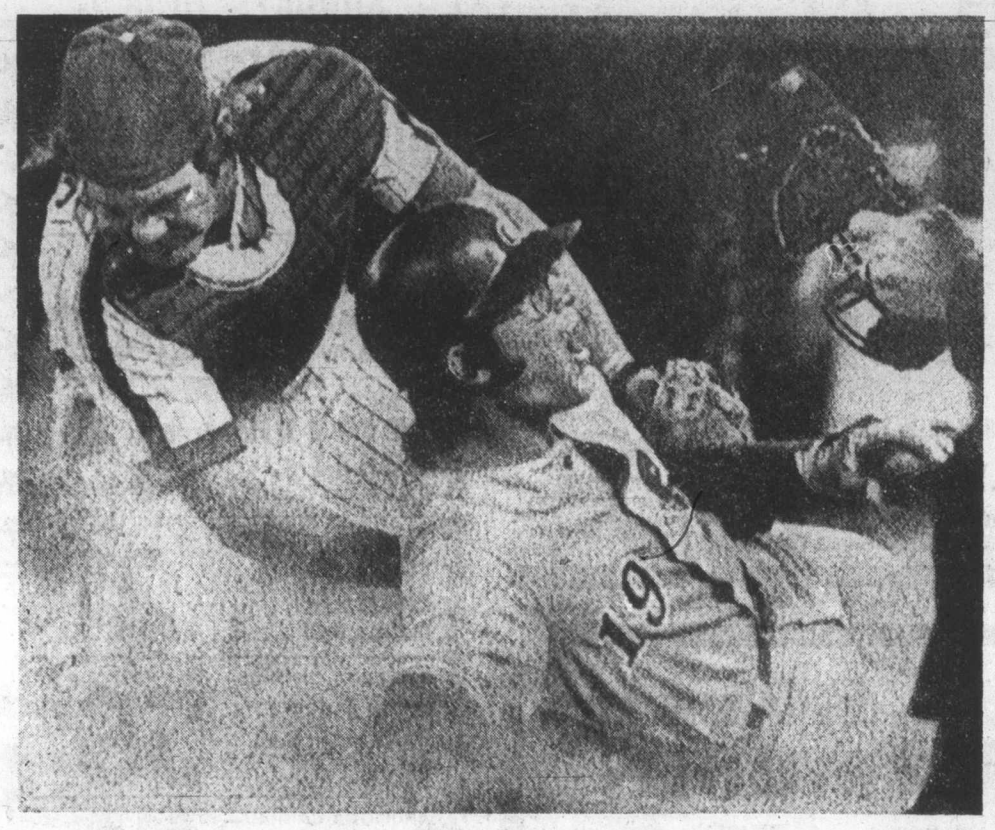

—AP

Expos' Tim Foli slides under tag attempt by Phillies' John Oates for third-inning run

Reds stage 10-run spree to humble closest rivals

Cincinnati Reds, hard to handle on the road but a terror at home, could celebrate a pennant-clinching victory by the end of the week.

Any combination of Cincinnati victories and Los Angeles Dodger defeats totalling five will be enough to put the Reds into the National League playoff.

They improved their practically unassailable position on Wednesday night with a rousing 13-2 win over the Dodgers, the only club with a mathematical chance of beating out the fast-moving Cincinnati team.

A 10-run fourth inning did in the stumbling Dodgers, who are now only three and a half games ahead of the third-place San Francisco Giants.

Dodgers had ace Andy Messersmith as their starting pitcher, but he went out in a flurry of action as his club wound up with its worst defeat in three years.

Tony Perez and Merv Rettenmund each drove in two runs in the big inning, and rookie third-baseman Jerry Royster made two throwing errors to allow three other runs.

Given a 12-0 lead, Gary Nolan eased to his first win over the Dodgers in three years, and his 13th in a comeback season. The righthander is now 10-1 for the season in Riverfront Stadium, and the Reds tied a club record with their 57th home-field win of the season. They have lost only 15 times in Cincinnati for a home-field percentage of .790.

Meanwhile, Pittsburgh Pirates, leaders of the National League East, extended their margin to five games by beating off the still-hopeful New York Mets, 3-1. Jerry Reuss prevailed over Jon Matlack in a fine mound duel which was decided by the hitting of Bill Robinson. The outfielder broke a 1-1 tie with a seventh-inning home run, and doubled and scored an insurance run in the ninth inning when Dave Parker followed with a two-base hit.

St. Louis Cardinals dropped back when Chicago Cubs hammered out an 11-6 win

Additional sport P. 14, 15, 19 and 38

which was featured by Pete LaCock's first grand-slam home run.

Philadelphia Phillies moved in to share second place with the Cardinals by whipping Montreal Expos, 6-3.

★ ★ ★

NATIONAL LEAGUE

Eastern Division

	W	L	Pct.	GBL
Pittsburgh	77	59	.566	—
Philadelphia	73	65	.529	5
St. Louis	73	65	.529	5
New York	72	66	.522	6
Chicago	64	75	.460	14½
Montreal	60	76	.441	17

Western Division

	W	L	Pct.	GBL
Cincinnati	92	46	.667	—
Los Angeles	73	66	.525	19½
San Francisco	69	69	.500	23
San Diego	63	76	.453	29½
Atlanta	60	79	.432	32½
Houston	53	87	.379	40

San Diego 003 020 005—10 16 4
Atlanta 013 022 010— 9 15 2
McIntosh, Tomlin (3), Freisleben (5); Johnson 3-1 (6), Grief (9) and Davis; Devine, Sosa (5), House 7-5 (8) and Correll. Home runs: San Diego — Torrez (4th); Atlanta — Office (3rd), May (10th).

Montreal 002 100 000— 3 10 2
Philadelphia 003 001 02x— 6 5 1
Carrithers 2-3, Scherman (7), Murray (8), Taylor (8) and Foote; Underwood 13-10, Garber (9) and Oates. Home run: Philadelphia — Maddox (5th).

Pittsburgh 000 100 101— 3 6 0
New York 100 000 000— 1 8 0
Reuss 15-10 and Sanguillen; Matlack 16-9, Sanders (9) and Grote. Home run: Pittsburgh — Robinson (6th).

SanFrancisco 332 000 010— 9 17 0
Houston 100 000 210— 4 7 0
Falcone 11-9, Williams (8) and Bader; Richard 9-9, Niekro (2), Crawford (4), Sosa (6), Siebert (8) and Johnson. Home run: Houston — Rader (11th).

Los Angeles 000 001 100— 2 9 3
Cincinnati 200(10)01 00x—13 9 2
Messersmith 15-14, Hough (4), Wall (6), Sells (8) and Yeager; Nolan 13-8, McEnaney (8), C. Carroll (9) and Bench.

Chicago 020 103 500—11 13 6
St. Louis 010 005 000— 6 9 3
Prall, Dettore (6), Schultz 1-0 (6), P. Reuschel (7) and Swisher, Mitterwald (7); Reed, Gibson 3-10 (7), Wallace (8) and Simmons. Home run: Chicago — LaCock (6th).

★ ★ ★

AMERICAN LEAGUE

Eastern Division

	W	L	Pct.	GBL
Boston	81	55	.596	—
Baltimore	74	62	.544	7
New York	69	68	.504	12½
Cleveland	63	69	.477	16
Milwaukee	60	78	.435	22
Detroit	53	83	.390	28

Western Division

	W	L	Pct.	GBL
Oakland	82	55	.599	—
Kansas City	75	61	.551	6½
Texas	68	71	.490	15
Minnesota	65	70	.481	16
Chicago	66	72	.478	16½
California	63	75	.456	19½

Cleveland 110 201 024—11 19 1
Milwaukee 000 002 100— 3 13 0
Peterson 11-7, Reynolds (7) and Ashby; Slaton 11-17, Castro (4), Murphy (8) and Moore. Home run: Cleveland — Bell (10th).

Kansas City 000 200 010 2—5 11 1
Chicago 000 001 200 1—4 12 0
Leonard 12-5, Paffin (10) and Stinson, Martiez (9); Jefferson, Hamilton 6-5 (7) and Varney. Home runs: Kansas City — Brett (9th), Mayberry (30th); Chicago—Orta (6th).

New York 202 040 000— 8 13 0
Detroit 000 000 000— 0 5 2
Hunter 19-13 and Munson; Lolich 11-16, LaGow (5) and Freehan. Home runs: New York-Munson (11th), Williams (5th).

Boston 010 000 100 1— 3 7 0
Baltimore 000 002 000 0— 2 8 0
Wise 18-8 and Fisk; Palmer 20-9 and Hendricks. Home run: Boston — Cooper (13th); Baltimore — May (18th).

Texas 130 010 000— 5 10 0
California 000 030 010— 4 7 0
Perzanowski, Wright 4-5 (4), Foucalt (8) and Sundberg; Hassler 3-12, Lange (2), Scott (8) and Rodriguez. Home run: Texas — Grieve (12th).

Exhibition Park racing results

VANCOUVER — Results of thoroughbred racing Wednesday night at Exhibition Park:

First race — Claiming, $1,950, three-year-olds, six and a half furlongs:
Easters Trophy
(Barroby) $8.00 $3.50 $2.70
Honey Royal (Skinner) 3.30 2.50
Timeber (Walker) 2.80
Also ran: Tudor Lou, All Der Is, Dark Blue Sky, Sterling Sal, Nobhill Lady, Crysta Kay, Little Aussie. Time: 1:20 1-5. Quinella paid $10.50.

Second race — Claiming, $2,300, two-year-olds, six and a half furlongs:
World Hero
(Arnold) $7.20 $4.10 $3.10
Darshans Reward
(Walker) 4.40 3.10
Count Out (Wolski) 5.00
Also ran: Earl Of Surrey, Pesty Kid, Liners Jewel, Nihcnaib, No Guarantee, Prince Tal Pan, Mr. O'Giant. Time: 1:20 4-5.

Third Race — Claiming $2,300, two-year-olds, six and a half furlongs:
Spy Shot (Skinner) $7.00 $3.70 $3.50
Empyrean (Barroby) 5.10 4.30
Boy Dancer (Salas) 5.80
Also ran: Buds Playboy, Port Of Vancouver, Wyn Spree, Thats a Venture, Imanonynous, Swank. Time: 1:20 3-5.

Fourth Race — Claiming, $1,950, three-year-olds and up, six and a-half furlongs:
Dr. G. G. Mac
(Estapper) $13.90 $4.80 $4.80
x-Rugged Campaigner
(Skinner) 3.30 4.40
x-Handsome Pirate
(Arnold) 2.60 3.20
x-dead heat.
Also ran: Smokyoaks, Huey Baby, Charbelle, Last Verdict, Young Hopeful, Malibu Ruler, Patricks Pal. Quinella paid $50.60 and $26.30.

Fifth Race — Claiming, $1,950, three-year-olds and up, six and a-half furlongs:
Apache Boy
(Krasner) $38.30 $10.10 $4.60
Compulsive Winner
(Loseth) 3.30 2.60
Double Circle (Walker) 3.00
Also ran: Polka Lily, Magic Rain, Lincoln Lea, Aim To Win, Centennial Hostess, Win A Shot. Time: 1:18 4-5. Track scratch—No Detail.

Sixth Race—Claiming, $2,450, three-year-olds and up, six-and-a-half furlongs:
Flashy Form
(Sanchez) $31.30 $10.30 $6.20
Magic Blue (Loseth) 7.40 5.20
Off Proud (Rich) 5.60
Also ran: Rishalee, Winning Smoke, Pacific Rim, Regal Joy, Second Perch, Craigdell, Nairel. Time: 1:17 3-5. Exactor paid $216.40.

Seventh Race — Claiming, $3,325, three-year-olds and up, six-and-a-half-furlongs:
Trbio (Cuthbertson) $6.10 $3.80 $3.20
Rippling Snow (Carter) 4.40 3.80
Qualitys Image (Skinner) 4.30
Also ran: Hustling Prince, Charlies Capri, Sheilas Diamond, Appedow, Mi Soldier, Fremar. Time: 1:18 1-5.

Eighth race — Claiming, $4,275, three-year-olds and up, six and a half furlongs:
Proud Bird
(Johnson) $12.40 $6.00 $3.50
Ship Ashore (Krasner) 9.00 5.50
Tow The Line (Arnold) 3.20
Also ran: Titans Lodge, Fleet Alination, Hard-Runner, He's A Tuffy, Pirate Charger, Runnin Chan. Time: 1:17 4-5.

Ninth race — The Lassie Stakes, $10,000 added, two-year-olds, six and a half furlongs:
Summer Lil
(Phillips) $13.70 $4.90 $3.60
Title Victory (Ollive) 3.20 2.60
Little Bit Of Nana (Smith) 3.40
Also ran: Fircrest Sue, Quik And Sure; Reina Cocina, Boundary Girl, Last But Best, Nicely Magic, Unforgetable Sea, Miss Patty Poo, Keep B.C. Green. Time 1:19 2-5.

Tenth race — Claiming, $2050, three-year-olds and up, one and one-sixteenth miles:
Cindys Kin (Loseth)
$7.60 $3.70 $2.40
Vancouver D. (Maize) 16.20 6.20
Als Patient (Sanchez) 2.60
Also ran: Air Edd, Saanich Spree, Crystal Comet, Dark Monkey, Victors Kid, Zorba, Mr. Brigh Boy. Time: 1:46 4-5. Quinella paid $65.80.
Afterdance: 7347. Mutuel handle: $737,646.

The Original Knight
SOLUNAR TABLES
When To Fish Or Hunt

According to the Solunar Tables calculated for this area, the best times for hunting and fishing for the next 48 hours will be as follows (Times shown are Pacific Daylight Times):

Minor A.M.		Major A.M.		Minor P.M.		Major P.M.	
TODAY							
2:55		9:35		3:25		10:10	
TOMORROW							
3:45		10:25		4:25		10:55	

Minor periods, shorter duration, light type.
Major periods, lasting 1½ to 2 hours, dark type.

Burrards oust 'Rocks from Mann Cup chase

By WILF HURD

Everybody kept saying right up until the end that as a series it had all the makings of a good one — so what happened?

Vancouver Burrards had news for everybody Thursday at Esquimalt Sports Centre, chopping down Victoria Shamrocks 11-7 to win the best of seven Western Lacrosse Association final 4-1 before a subdued gathering of 1287.

Before it all began some of the more enthusiastic were yarding out all the cliches while settling back in their seats for a seven-game series. They were talking about speed against muscle, possetion against the run, and a goaltending battle between Skip Chapman and Don Hamilton.

None of that developed. Unable to find anything close to their best form for more than brief flashes, the Shamrocks lost the first two games to lose their home-floor edge, won at home and then were outplayed twice more.

The Islanders never quit Wednesday, but they never really recovered from another bad first period. They were 0-2 trailers in four minutes and were 1-5 at the end of the first 20 minutes.

Burrards increased their lead to 7-1 before the sputtering Shamrocks finally started to move. They fired the last four goals of the period past Pat Safianuk, who spelled off Hamilton, slicing the gap to 5-8.

They might have been closer had they been able to do anything on the power play. But junior callup Rico Bellusci, Bob Salt, and Joe Marrello, another addition from Richmond Roadrunners, came up with a masterful ball-control effort time after time.

Even at that, the situation wasn't hopeless when Shamrocks killed off a two-man-short situation at the start of the third period and got a goal from junior callup Brian Hazelwood to climb to within 6-8.

However, then the scrappy Ron Pinder and Bellusci went to work. Pinder cruised in front of goaltender George Grover to restore Burrards three-goal edge. And after Jerry Kustaski again cut the lead to two goals, Bellusci warded off two checking efforts to score twice in 33 seconds—at 12 minutes and 12:33—to wrap it up.

Bellusci and Pinder each scored three goals, Dan Cameron, Dick Crompton, Bill Rawson, Bob Salt, and Ward Sanderson scored once.

Mike Beaulac and Ron MacNeil, easily Shamrocks most effective performers, each scored twice. Mike Walsh, Hazelwood, and Kustaski scored once.

Shamrocks never did get their running game going, and the players who produced for them all season simply didn't in the playoffs. They include Jim Browne, a 40-goal scorer during the regular season, who left for the University of Toronto after Saturday's game in Richmond.

Burrards will play Brampton Excelsiors in the best-of-three Mann Cup final, but final dates and site have yet to be finalized. The series is expected to be held Sept. 9, 10, 11, probably at Queens Park Arena in New Westminster.

★ ★ ★

VANCOUVER

	G	A	Pen
Dennis Quigley	0	1	2
Bill Rawson	1	1	0
Steve Matheson	0	0	0
Dick Crompton	1	0	0
Don Cameron	0	0	4
Bob Holmes	0	0	0
Mike Smith	0	2	0
Ward Sanderson	1	0	9
Dan Cameron	1	1	0
Rico Bellusci	3	0	0
Ron Pinder	3	0	4
Bob Salt	1	1	6
Gord Frederickson	0	3	2
Bryan Bergum	0	0	0
Ray Duranie	0	0	0
Joe Marrello	0	2	2
Don Hamilton	0	0	0
Pat Safaniuk	0	0	0
	11	11	29

VICTORIA

	G	A	Pen
Tom Black	0	0	4
Pete Rushton	0	1	0
Ron MacNeil	2	0	2
Ranjit Dillon	0	3	0
Nirmil Dillon	0	1	0
Brian Hazelwood	1	0	0
Charn Dhillon	0	2	0
Tom Somner	0	1	2
Mike Walsh	1	1	0
Dennis Somner	0	0	4
Mike Beaulac	2	0	2
Jerry Kustaski	1	0	0
Gord Nellson	0	0	2
Tom Levasseur	0	0	2
Dave Thomson	0	0	6
Skip Chapman	0	1	0
George Grover	0	0	0
	7	10	24

Stops by:

Safaniuk (Van)	8	4	0	
Hamilton (Van)	4	9	17	—42
Chapman (Vic)	8	10		
Grover		3	10	—31

Score by periods:

Vancouver	5	3	3	—11
Victoria	1	4	2	— 7

Attendance: 1287.

Ginnell still awaits Flin Flon decision

When you're dealing with a committee, it's often difficult to reach a decision.

That's the position Victoria Cougars find themselves in with Flin Flon Bombers.

Cougars are attempting to arrange a trade which would bring husky rightwinger Jeff McDill here in exchange for several players and other considerations.

Pat Ginnell, manager-coach of the Western Canada Hockey League Cats, expected a decision would be made on Wednesday but negotiations stalled as Bombers are a community-operated club and all matters must be approved by the 15-member board of directors.

"We should know something by Friday," said Ginnell, who has scheduled aa press conference for that afternoon.

Ginnell will also announce his choice for coach of the Cougar affiliated Nanaimo Clippers of the B.C. Junior Hockey League on Friday.

There are three men in the running for the position — Larry McNabb of Nanaiamo, former Clipper coach; Dave Woodley of Victoria, a former player and assistant coach with Phoenix Roadrunners of the World Hockey Association last season, and Don Berry of Vancouver, a coach in the Surrey minor hockey program.

Details of the Cougar and Clipper training camps and schedules for the upcoming season are also on the Friday agenda.

FARMER CONSTRUCTION JUVENILE
FOOTBALL CLUB
PLAYERS URGENTLY REQUIRED
(Ages 19 and under)
NO EXPERIENCE NECESSARY
Practices every Tues., Wed. and Thurs. — 7 p.m.
at Windsor Park

Registration on weekend for skaters

Registration for the Esquimalt Figure Skating Club will commence this weekend dat Esquimalt Sports Centre.

Patch skaters will register on Saturday between 10 a.m. and noon and general registration will take place between 1-3 p.m. Saturday and 6-8 p.m. Wednesday.

Birth certificates must be produced at time of registration.

Further information may be obtained from Mrs. B. Leckie at 385-0184.

No. 2 pick signs

BUFFALO (AP) — Buffalo Sabres announced Wednesday they have signed defenceman Ken Breitenbach, their No. 2 pick in this year's National Hockey League amateur draft.

THE SUPER STARS ARE COMING!

ROY HASLAM
CARLING CHAMPION
Victoria, B.C.

BOBBY ALLISON
NASCAR GRAND NATIONAL
Hueytown, Alabama

DON HARPER
'75 CAMARO
Ashland, Oregon

CANADA 200
SATURDAY, SEPT. 6
SUPER STOCKS OPEN COMPETITION
$7,500 PURSE
GATES OPEN 4 P.M.
TIME TRIALS 6:30 P.M.
RACING 8:30 P.M.
ADULTS $6: STUDENTS & O.A.P. $4; CHILDREN, 6-12, $2
ADVANCE TICKETS ON SALE
SCORPION MEN'S WEAR
TOWN & COUNTRY
ISLAND MUFFLER
BURNSIDE RD.
SEE THE TOP STARS IN ACTION
WESTERN SPEEDWAY

ROSS SURGENOR
'74 I.D.C. CHAMP
Victoria, B.C.

GARY KERSHAW
'74 CHAMPION
Victoria, B.C.

LARRY POLLARD
2 WINS IN A ROW
Victoria, B.C.

Pearce set to help Lions

REGINA (CP) — After five seasons with Saskatchewan Roughriders waiting for a chance as quarterback, veteran Bob Pearce is preparing for a move to Vancouver to join B.C. Lions.

Pearce, who was put on waivers by Riders two days ago, was also sought by Edmonton Eskimos, who are competing with Saskatchewan for first place in the Western Football Conference.

"Anywhere I can get a shot at quarterback, that's where I'll go," Pearce says.

Pearce, out all season with hamstring trouble, has been backup quarterback, defensive back, wide receiver, running back, punter and kickoff returner since coming here from Minnesota Vikings in 1970.

Pearce played quarterback in college at Stephen Austin University in Texas, where he was a two-time all-American.

Pearce said he was not surprised to be placed on waivers.

"Now that Ronnie (Lancaster) is stretching out his career and now that they think Randy (Mattingly) is the next messiah, I've kind of been behind the eight-ball."

Lions are in need of quarterback protection with Don Moorehead through for the season with an injured knee and Pete Liske playing with sore ribs.

—Colonist photos by Alex Barta

CLEARING FROM LINEOUT, scrum-half Darryl Noulette of James Bay Athletic Association starts play Wednesday in international exhibition rugby match against Stranmillis College of Belfast at Royal Athletic Park. The defending B.C. champions scored a 12-7 win over the Irish XV. Others pictured from left are: referee Bill Ross, Gary Johnston, Don McLaren, Glenn Aiken of Stranmillis (rear), Wayne Scotney, Mike O'Connor and Hans deGoede.

James Bay evens old score with touring Belfast side

By STAN COOPER

Old defeats are never forgotten.

James Bay Athletic Association showed that Wednesday at Royal Athletic Park by defeating Stranmillis College of Belfast, 12-7, in an exhibiton rugby game played before about 750 fans.

The victory avenged a 19-3 loss to the Irish squad suffered in 1969, when Stranmillis went unbeaten on a six-game tour of B.C. And it was the first win by a B.C. team in nine starts against Stranmillis as the Belfast squad had won its first two games of the current tour against lower mainland opposition.

Stranmillis, the principal teacher-training college in Northern Ireland, has three more games scheduled against Victoria Rugby Union opponents but it's doubtful that the opposition will be as punishing as JBAA.

The provincial champions for the past two seasons tackled hard and held a wide edge in play against the smaller Irish XV. And only a late, but costly try kept the score close.

Left-wing Brian Hanna, who made a fine move to plunge over for four points, was carried from the field on a stretcher and was taken to hospital with what is believed to be a separated shoulder.

It was the most serious injury suffered by the Irishmen but several of them required attention in the bruising action.

The physical beating took its toll on the tourists and JBAA had things much its own way in the second half after the teams had battled to a 3-3 tie in the opening 40 minutes.

Kicker Barry Robbins booted his second penalty goal to break the tie and added the conversion to a Matt Flynn try to wrap up the JBAA scoring. Scrum-half Neil Vance accounted for the Stranmillis points with a penalty goal.

The JBAA try came on the finest series of the match. Inside-centre Jim Blackmore gathered in the ball at midfield and bulled his way inside the 25-yard line before handing off to Gary Johnston. The JBAA captain expertly drew two tacklers before flipping the ball out to unmarked Flynn, who had no trouble in crossing for the four-pointer.

Stranmillis will have two days to recover its strength before meeting Cowichan at McAdam Park in Duncan on Saturday for a 2:30 p.m. game.

The Irish XV will play University of Victoria Vikings on Tuesday and will wrap up its tour with a Sept. 13 game against Castaways. Both matches are scheduled for 7:30 p.m. kickoffs at Royal Athletic Park.

Registrations called for juvenile soccer

Registrations for all players in the Lower Island Juvenile Soccer Association will be held this weekend at the following locations:

VICTORIA BOYS CLUB — Saturday, 9 a.m. to noon, 1240 Yates St.

GORDON HEAD — Saturday and Sunday, 10 a.m. to 2 p.m., Lambrick Park.

OAK BAY — Saturday, 9 a.m. to noon, Windsor Park Pavilion.

LANSDOWNE — Saturday and Sunday, 9 a.m. to noon, Lansdowne junior secondary school.

JUAN DE FUCA — Saturday and Sunday, noon to 6 p.m., Juan de Fuca Arena.

ESQUIMALT — Saturday and Sunday, noon to 6 p.m., Juan de Fuca Arena.

ESQUIMALT — Saturday, 10 a.m. to 4 p.m., Sunday, 1 p.m. to 4 p.m., Esquimalt Sports Centre.

CORDOVA BAY — Saturday and Sunday, 9 a.m. to noon, Lochside Park.

GORGE — Saturday and Sunday 9 a.m. to noon, Hampton Park.

LAKEHILL — Saturday and Sunday, 9 a.m. to 1 p.m., Reynolds Park.

PROSPECT LAKE — Saturday and Sunday, 9 a.m. to noon, Prospect Lake Park.

VIEW ROYAL — Saturday, 10 a.m. to noon, View Royal School.

SAANICH PENINSULA — Contact Mrs. Mavis Cook at 656-4135.

CADBORO BAY — Contact Mr. J. Paynter at 477-1071.

Rough Riders trip Als as rookie hits targets

MONTREAL — Ottawa Rough Riders appear to be making good on their gamble of going with two rookie quarterbacks.

Tom Clements, starting his second game, threw two touchdown passes in the second half Wednesday night to bring Riders an 18-11 win over Montreal Alouettes before 25,225 fans.

Result boosted the Riders into a first-place tie with the defending Eastern Football Conference and Grey Cup champions. Both clubs have won four of seven games and are four points ahead of the third-place Hamilton Tiger-Cats, who have a game in hand.

In evening up for a last-play 31-34 defeat suffered in Ottawa on Aug. 12 in the first meeting of the season between the clubs, the Riders had to fight a defensive battle.

Neither side could generate much of an offence in the first half, Alouettes getting 95 yards and Riders 93 to leave the scoring up to the kickers. Montreal got four points, and a 4-0 lead, from two field-goal attempts by Don Sweet in the first quarter and Riders got to 3-4 for the intermission when Gerry Organ kicked a 45-yard field goal early in the second quarter.

Alouettes pulled away in the third quarter when Steve Ferrughelli dove the last yard to climax a march which featured a 21-yard run by quarterback Jimmy Jones and Jones' 32-yard pass to Johnny Rodgers.

Sweet converted to make it 11-3, but the tough Ottawa defence took over from there and Clements was given the time and chances to bring Riders back.

He started on that late in the third quarter with a five-yard scoring pass to Art Green, and completed the chore less than three minutes later with an 11-yard scoring pass to Jim Foley.

Riders tried for a two-point conversion each time but failed. However, Organ came through with a field goal at 11:01 of the fourth quarter to make things a bit more comfortable for the eventual winners.

Alouettes finished up with a net offence of only 157 yards, and their passing attack netted only eight completions in 23 throws.

Riders had 243 net yards, and Clements made his short-passing strategy pay off with 16 completions in 24 throws.

★ ★ ★

Ottawa 18, Montreal 11

First Quarter
1. Montreal, field goal, Sweet from 26 yards, 8:26.

Second Quarter
2. Montreal, single, Sweet from 42 yards, 0:28.
3. Ottawa, field goal, Organ from 45 yards, 3:51.

Third Quarter
4. Montreal, touchdown, Ferrughelli on one-yard run, convert Sweet 4:34.
5. Ottawa, touchdown, Green on five-yard pass from Clements, 14:08.

Fourth Quarter
6. Ottawa, touchdown, Foley on 11-yard pass from Clements. 1:39.
7. Ottawa, field goal, Organ from 35 yards, 11:01.

Score by quarters:

Ottawa	0	3	6	9—18
Montreal	3	1	7	0—11

Ott.		Mtl.
14	First downs	11
78	Yards rushing	86
173	Yards passing	103
243	Net offence	157
16-24	Passes made-tried	8-23
1	Interceptions	0
10-43	Punts-average	12-44
2-2	Fumbles-lost	0-0
6-55	Penalties-yards	15-115

Net offence is yards passing plus yards rushing, minus team losses.

Individual
Receiving: Ottawa: Kuzyk 4-58, Nixon 3-49; Montreal: Rodgers 2-38, Dalla Riva 3-37.
Rushing: Ottawa: Green 17-67; Montreal: Ferrughelli 12-46, Jones 3-30.

Western Conference

	P	W	L	F	A	Pts.
Edmonton	6	5	1	168	115	10
Saskatchewan	7	5	2	148	121	10
Winnipeg	7	4	3	135	137	8
Calgary	7	3	4	151	145	6
B.C.	6	1	5	112	163	2

Eastern Conference

	P	W	L	F	A	Pts.
Montreal	7	4	3	171	141	8
Ottawa	7	4	3	141	125	8
Hamilton	6	2	4	87	145	4
Toronto	7	2	5	110	134	4

Next game: Tonight — Winnipeg at B.C.

U.K. Soccer

LONDON (CP) — Results of soccer games played Wednesday in Britain:

ENGLISH LEAGUE
League Cup
First-Round Replay
Sheffield W 0, Darlington 0 (extra time)
(Darlington won 5-3 on penalties and now is at home to Luton Town in the second round.)

SCOTTISH LEAGUE
League Cup
Supplementary Round
Second Leg
Clydebank 2, Cowdenbeath 0
(Clydebank won 4-0 on aggregate and now is away to Partick Thistle in the quarter-finals.)

Anglo Scottish Cup
Hearts 3, Queen of S 1

Tomahawks outscore Caribous

UNIONDALE, N.Y. (CP) — Long Island Tomahawks opened their National Lacrosse League playoff series against Quebec Caribous Wednesday night with a 19-13 win.

Jim Johnston led the way for the Tomahawks before 3135 fans with four goals and two assists, and Chuck Medhurst scored three goals and an assist.

Brian Evans had two goals and three assists for the losers, while Murray Cawker scored twice and helped on two other goals.

In the other semi-final series, which opened Tuesday in Montreal, the Quebecois defeated Boston Bolts, 9-8. The teams continue their series tonight.

Action in the Long Island-Quebec series picks up again here Friday.

Guilty plea

PHOENIX, (AP) — Paul Stovall, 26, former National Basketball Association player with Phoenix Suns, has pleaded guilty in federal court to distribution of cocaine. Stovall faces a possible 15 years in prison and $25,000 fine when he is sentenced Sept. 22.

BADMINTON
• Yonex
• Carlton
• Slazenger
• Martin
frames and pre-strung racquets. Carlton, International and Yonex Birds. Stringing specialists.
SKI & RACQUET SPORTSWORLD SPECIALISTS
Hillside Shopping Centre
595-6322

GO KARTS
KARTLAND
10 'til 10 DAILY
Douglas at Vanalman
• NEW KARTS
• FIG. 8 TRACK
• OVERPASS

NOW DREDGED
SALMON COUNTRY—478-1771
PEDDER BAY MARINA
YOUR HOST: Rob Waters

Come sea Vancouver's only 'On-The-Water' Boat Show
Airport Hyatt Marina
Sept. 6 thru 14.
Hours: Mon. thru Sat. 12:00 noon-9:00 p.m., Sundays noon-6:00 p.m.
Admission: $3.00 (Children under 12 with adult, free.)

Kmart
SERVICE DEPT. SPECIALS
5 DAYS ONLY
4-WHEEL BRAKE RELINE
$32.88
MOST CANADIAN AND AMERICAN CARS. DRUM TYPE BRAKES ONLY
SPECIAL PARTS AND LABOUR INCLUDED
INCLUDES:
• Premium bonded linings installed on all 4 wheels
• Check all wheel cylinders, springs and hoses
• Lubricate and clean brake backing plates
• Measure and inspect all drums for trueness
BRAKE DRUM RESURFACING—3.50 EACH EXTRA
OIL CHANGE — FILTER — LUBRICATION
Includes up to 4 quarts of a national brand multi-grade oil, new filter and chassis lubrication.
FOR MOST CANADIAN AND AMERICAN CARS
SPECIAL $8.88
FISK DOUBLE ACTION SHOCK ABSORBERS
Quality built by one of Canada's best known makers.
PREMIUM $6.88 ea.
HEAVY DUTY $8.88 ea.
For most Canadian and American cars
INSTALLATION $3.50 EA. OR 4 FOR $12.00
You can put your trust in Kmart Auto Centres
We're car people.
UNIVERSITY HEIGHTS SHOPPING CENTRE
3986 SHELBOURNE ST. (SAANICH) VICTORIA, B.C.
STORE 10 a.m. to 10 p.m. Monday to Friday.
HOURS 9 a.m. to 10 p.m. Saturday
477-5113

GLOBAL PAVING
Phone 383-1614
ATTENTION
SPECIAL SUMMER PRICES

6th draw Sept. 28
A Series of 2,500,000 tickets each
Win $1 million Cash/tax free
it's as simple as ABC

A	B	C
1st. $1 million	1st. $1 million	1st. $1 million
2nd. $½ million	2nd. $½ million	2nd. $½ million
3rd. $¼ million	3rd. $¼ million	3rd. $¼ million
4th. $200,000	4th. $200,000	4th. $200,000
5th. $200,000	5th. $200,000	5th. $200,000
6th. $100,000	6th. $100,000	6th. $100,000
7th. $100,000	7th. $100,000	7th. $100,000
8th. $100,000	8th. $100,000	8th. $100,000
9th. $50,000	9th. $50,000	9th. $50,000
10th. $50,000	10th. $50,000	10th. $50,000
11th. $50,000	11th. $50,000	11th. $50,000
12th. $50,000	12th. $50,000	12th. $50,000
288 prizes $5,000	288 prizes $5,000	288 prizes $5,000
2,700 prizes $1,000	2,700 prizes $1,000	2,700 prizes $1,000
27,000 prizes $100	27,000 prizes $100	27,000 prizes $100
Almost $9.5 million in total	Almost $9.5 million in total	Almost $9.5 million in total

possibility of 90,000 prizes, including 36 grand prizes
Increased from 84,000 prizes — Increased from 14 grand prizes
for almost $28.5 million total prize money, cash/tax free.
Increased from $22.9 million
Buy now! Tickets available at Government agencies, participating credit unions and participating charitable groups
For more information contact: B.C. Lotteries Branch, 1000 Langley Street, Victoria, B.C.

Olympic Lottery Canada — Loterie Olympique Canada
PER TICKET $10 LE BILLET
6-1520
NUMBER OF TICKETS REQUIRED / NOMBRE DE BILLETS REQUIS
AMOUNT ENCLOSED / MONTANT INCLUS
c/o WESTERN CANADA LOTTERY FOUNDATION P.O. BOX 4444 WINNIPEG, CANADA
P.O. BOX 4444 STATION A TORONTO, ONTARIO M5W 1X2
C.P. 4444 SUCCURSALE PLACE D'ARMES MONTRÉAL, QUÉBEC H2Y 3N1 TÉL.: (514) 286-5686
FOR OFFICE USE / À L USAGE DU BUREAU
NUMÉRO DE RÉFÉRENCE NUMBER
NAME NOM
STREET RUE
CITY VILLE
TÉL
PROVINCE
POSTAL CODE CODE POSTAL
GIFT FROM CADEAU DE
OLC-75-65EW

Possibility of/Possibilité de
3— 1st prizes/1er prix $1,000,000 ea./ch
3— 2nd prizes/2e prix 500,000 ea./ch
3— 3rd prizes/3e prix 250,000 ea./ch
3— 4th prizes/4e prix 200,000 ea./ch
3— 5th prizes/5e prix 200,000 ea./ch
3— 6th prizes/6e prix 100,000 ea./ch
3— 7th prizes/7e prix 100,000 ea./ch
3— 8th prizes/8e prix 100,000 ea./ch
3— 9th prizes/9e prix 50,000 ea./ch
3—10th prizes/10e prix 50,000 ea./ch
3—11th prizes/11e prix 50,000 ea./ch
3—12th prizes/12e prix 50,000 ea./ch
Possibility of 90,000 prizes including 36 grand prizes for almost $28.5 million total prize money cash/tax free
Possibilité de 90,000 prix dont 36 grands prix pour près de $28.5 millions en prix au total comptant non imposable
MAIL NOW! POSTEZ DÈS MAINTENANT!

MORGAN

LIL ABNER

JUDGE PARKER

ARCHIE

RIP KIRBY

BLONDIE

MARY WORTH

HI and LOIS

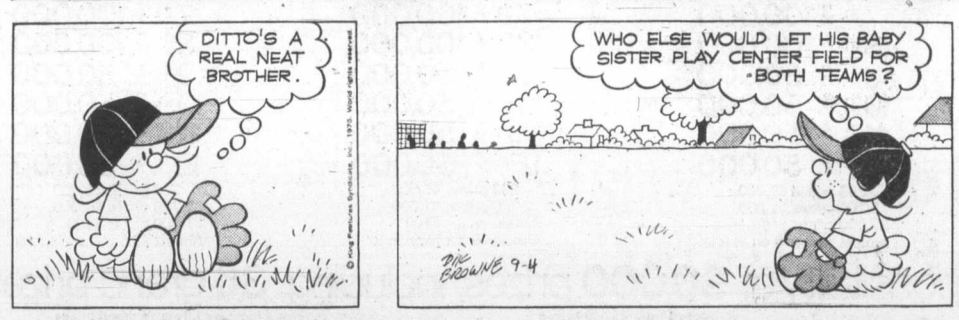

KERRY DRAKE

MOMMA

M. V. Chesnut's Garden notes

In my last column we discussed some of the ancient superstitions surrounding the peony, and in this connection I should point out that this is probably the hardiest of all our common perennial flowers. Even the Canadian subarctic holds no terrors for this plant, for at least one of its ancestors comes from the bitterly cold, windswept plains of Siberia, where it was at one time prized highly by the Mongols for its roots, which provided valuable food.

Another ancestor of our modern hybrid peony grows wild in the colder parts of North China, and since the beginning of time the women of China have bathed their faces in water distilled from the petals of this flower.

★ ★ ★

About three months ago I had a letter from a reader complaining that she couldn't get her peonies to bloom. Purchased and planted in the spring of 1973, they grew well but failed to produce any buds or flowers, so the following spring she moved them to a sunnier location.

Still no blooms, so this last spring she shifted them again, this time to a specially prepared bed enriched with purchased topsoil and old manure, but when her neighbours' plants were blooming their heads off in early June, not even a single flower bud appeared on her husky plants.

She was convinced, of course, that her dealer had sold her a bunch of dud roots and she was all for digging them up and consigning them to the incinerator. Actually, the fault was entirely her own, and for two reasons:

First, peonies should be planted or transplanted in the fall rather than the spring, and second, she didn't allow them to remain in one place long enough to get themselves established. The annual transplanting would have been enough to discourage almost any perennial plant, but especially the peony, which is extremely resentful of any root disturbance.

Peonies always perform best when allowed to settle down comfortably in the one place for a span of four or five years, in rich but rather heavy soil and with sun for at least half the day. However, there comes a time in the life of every peony plant when it becomes overcrowded and congested, and when it has exhausted all the goodness in its planting site.

When this occurs, there is nothing for it but to dig them up, divide the roots and replant the pieces. The best time to perform this operation is when the first reddish fall coloring appears in the leaves, usually in September.

Ease your overgrown peony clump out of the ground gently, then cut off all the topgrowth right down close to the root, and the only safe place for this material is the incinerator. We have a lot of peony disease hereabouts — an infection that cuases the buds to rot or dry up — and burning or burying deeply the spent topgrowth is a good preventive measure.

Now you can divide your clump or roots into smaller pieces, using a long knife or an old hacksaw blade. Don't cut them up too small, for while any small piece with an "eye" is capable of growing into a flowering plant, such small bits could take as long as three or four years before they start blooming. Large pieces with three to five eyes will bloom next year or the year after.

It is a good idea to enrich the planting site with plenty of old rotted manure, or failing this, with damp peat moss and bone meal. Dig these materials in widely — don't just dump them in the bottom of each planting hole — for we want our peony roots to spread out sideways as well as pushing down. If you have any wood ashes from your fireplace or incinerator, dig these in too, for peonies require a bit more potash than most of our garden plants.

In planting your pieces of root, be careful not to set them in too deeply. The eye or growth buds in the top of the roots should be covered with two inches of soil. Roots planted much deeper than this will grow but they won't bear any flowers, while shallower planting may allow the roots to dry out.

Art Buchwald

WASHINGTON — Whenever I go away on vacation I have to get briefed when I get back to Washington on what I missed. The man I depend on to catch me up on things is Doc Dalinsky, my pharmacist, who keeps up on the news when he unstacks the papers every morning.

"What happened while I was gone?" I asked him.

"We sold 10 million tons of grain to the Russians which means the price of bread is going up in this country this year."

"Oh!" I exclaimed.

"It was a big mistake," Dalinsky told me.

"How's that?"

"Well, the original idea was to sell the Soviets 10 million tons of New York City bonds. But somebody in Washington got his signals mixed and sold them the grain instead."

"Why would the Soviets want New York City Bonds?"

"Because several of the banks in New York said that if the city couldn't sell them someone would have to eat them. It was Mayor Beame's hope that the Russians would rather eat his bonds than somebody else's wheat."

"But it didn't work out that way?"

"No. The Soviets insisted they wanted grain so New Yorkers have to eat their own bonds for breakfast."

"What else happened?" I asked Dalinsky.

"Let's see. Oh, yes. The United States is ending its trade curbs against Castro, and we'll probably recognize Cuba soon."

"That's a switch," I said.

"Well, the thinking is that, after trying to knock Castro off 24 times and failing, the only thing left to do was open diplomatic relations with him."

"How does the Mafia feel about it?" I asked Dalinsky.

"They were kind of hurt that they weren't consulted, but I must say they were magnanimous about it. One of the heads of the familes said, 'We have a saying in the Cosa Nostra: If you can't kill 'em, join 'em.'"

"What else is going on?"

"Kissinger's in the Middle East," Dalinsky said.

"That's not news," I said.

"The price of gasoline is going up."

"That's not news."

"We're going back to double-digit inflation."

"That's not news."

"Nixon said he did nothing wrong."

"That's not news."

"Liz Taylor and Richard Burton are back together again."

"That's not news," I said.

"Yes it is. Because this time they say it's forever."

"Forever?"

"That's what their press spokesman said."

"What a story! They really said forever?"

"I'm not making it up," Dalinsky said.

"Is there anything else I should know?"

"Well, are you sitting down?"

"How can I be sitting down? I'm standing here talking to you."

"All right. Betty Ford revealed to Myra McPherson in McCall's magazine that she and her husband have given up the White House tradition of separate bedrooms for the President and his wife."

I whistled, "That's news."

"And she also said if anyone ever asked her how often she slept with her husband she would say 'as often as possible.'"

"Damn," I said. "I knew I shouldn't have gone on vacation."

Sydney Harris

In Switzerland, a country which notoriously gets high-quality work from its labor force, about half the employee in factories and offices are on what is known as "flexible scheduling."

The traditional nine-to-five pattern has been broken up; in its place, employees are free to choose their own hours, except for a "core time" in the middle of the day. But before or after that, they can choose when to come in and when to leave.

Rather than take advantage of such permissiveness, employees work better, and absenteeism is lower — for the working-day is tailored to the psychological and emotional makeup of the individual.

It is generally agreed by now, following a number of persuasive medical studies, that almost all persons are "A" type of "B" type in respect to their daily curve of alertness and competence.

The "A" people are morning types, who like to rise with the birds, humming merrily as they sniff the dawn, and do their best work before noon. The "B" types, conversely, are those whose hearts hardly start beating until 11 a.m., and who come to life only in the late afternoon.

"Flexible scheduling" permits each type to operate at its optimum output. The early birds can work from 7 to 2; the owls from noon to 8; and the in-betweens, of course, may keep the conventional 9-to-5 routine if that suits them best.

But even within each schedule, you are free to take off a morning when you feel like it, or leave early in an afternoon; you simply make up the time the next day or the following week. "Tardiness" as a concept has no meaning under this plan.

I have been advocating such a sensible work-program for offices and factories for several decades — and getting back about as much of an echo as hurling a rose-petal down the Grand Canyon.

This summer, however, the U.S. Civil Service Commission is finally seeing the light, and has asked Congress for a three-year experimental period in which to try flexible shifts. As one practical point in its favor, the commission cites the 3,000 workers already under the program, at the U.S. Geological Survey in Reston, Va.

According to the commission's report, employee morale has improved, productivity has increased, and, as a bonus, government services can be available to the public for longer hours under the new system. (In Baltimore, the Social Security data processing office has registered a gain of more than 11 per cent in productivity since the changeover.)

Working in a 9-to-5 straitjacket is physically and emotionally crippling to a great many people. It is an obsolete, inefficient, and psychologically stupid way to run a modern office or factory — as our steadily rising rate of absenteeism should have told us years ago.

James Bacon's Hollywood

HOLLYWOOD — It's no secret that many of the Hollywood young people are deep in the drug scene—but not **Freddie Prinze.** The 21-year-old star of Chico and the Man says:

"I didn't go for it when I was on the streets so if you survive there, you survive anyplace."

When Freddie talks streets, he means Spanish Harlem.

He's spending much of his time these days writing. An upcoming segment of Chico will have a Prinze script.

Considering how much happened to this guy in such a short time, it's amazing how together he is.

★ ★ ★

Speaking of togetherness, I asked **George Schlatter,** producer of **Cher Bono Allman's** TV show, if Cher and **Greg** were together or not.

"I just hope that Cher gets together," said George. That's the way producers talk.

★ ★ ★

Quite a revelation from **Tom Ewell** on a **Merv Griffin** taping. This fine actor said he was ready to toss in the towel last year and retire to a little farm in Kentucky because he just couldn't find work.

Quite an admission for the guy who costarred with **Marilyn Monroe** in **The Seven Year Itch.**

Literally the day before he was to leave Hollywood, the call came through to report as **Robert Blake's** sidekick on Baretta. He later found out that Blake, whom he had never met, battled with Universal studios to get Tom on the series.

"He flatly told the studio that he wouldn't do Baretta without me," said Tom.

PIXies

By Wohl

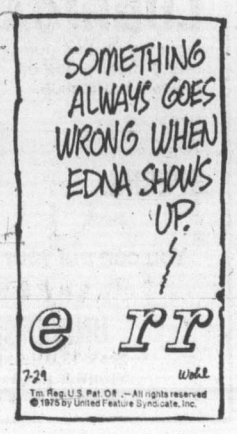

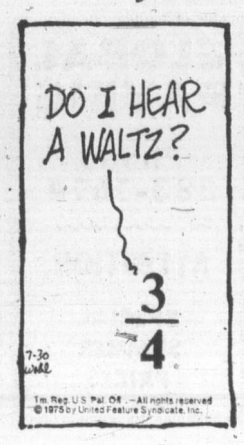

Sport digest

Welfare and wife support his habit

COPENHAGEN (AP) — A Scottish soccer fan was quoted here as saying he is living on welfare because he is too busy travelling with Scotland's natonal team to hold a job.

A reporter from Copenhagen's Politiken ran into Gil Hagan and other Scotsmen who came here to see Scotland play Denmark in the Cup of Nations tournament Wednesday.

Hagan said he had travelled all over Europe for the last 15 years to watch all matches played by the Scottish national team.

The Scotsman was quoted as making these statements:

"Watching soccer costs me about $1,000 dollars a year. I pick up the money at the Social Security office. I just can't hold a job because I need so many days off to watch soccer."

"Fortunately I am married. Who else would support me?"

"Of courst my wife never complains. She is Scottish, too."

"We (Scottish soccer fans) are not as bad as we are made out to be, particularly not when we win."

"What would happen if Scotland lost the match here? We never lost."

Reminded that Scotland did lose to England earlier this year at London's Wembley Stadium and that Scottish fans did react violently on that occasion, Hagan said: "Well, that was different. We hate the English."

Scotland won the Group 4 match here, 1-0.

Scotland edges Denmark

Scotland, with an outside hope of topping Group 4 in the European soccer championship, scored a 1-0 win over Denmark in Copenhagen Wednesday on a goal by Joe Harper.

In Group 5, The Netherlands moved to the top with a 4-1 home win over Finland and in Group 7, France avenged its 1-0 loss in Iceland with a 3-0 win at home.

Northern Ireland squandered a chance to head Group 3 as Sweden, trailing until near halftime, came back to win, 2-1, to share the lead with Yugoslavia, which has a game in hand.

In exhibition matches, England scored a 2-1 win over Switzerland at Basle and World Cup-holders West Germany defeated Austria 2-0 in Vienna.

Canada misses final berth

EDINBURGH, Scotland (Reuter-CP)—Canada and Belgium battled to a 0-0 tie in the world women's field hockey championships Wednesday, enabling the Dutch girls to advance to the final round.

Canada needed a win to finish in the top two of its division and move into the next sector. Belgium and division-winning Scotland were among the 10 countries moving up after the end of preliminary rounds.

The Canadian girls were 1-1-1 in their division matches. Scotland finished at 2-1-0 and Belgium 1-2-0.

In other games Wednesday, Jamaica edged Bermuda, 1-0; Wales and Argentina played to a 1-1 stalemate; Scotland romped, 9-0, over Denmark; Spain nipped Japan, 2-1; and Australia bombed Zambia, 10-0.

Officials will sue WHA

TORONTO (CP)—Four World Hockey Association game officials say they are going to sue the league after being advised their contracts would not be renewed.

The officials—referees Bob Sloan and Brent Casselman and linesmen Mike Entwistle and Dennis Dahlman—contend they were not informed by the WHA until well after the date stipulated on their contracts.

"The contract states I must be informed by July 1 whether or not I am to be retained," said Sloan, a former National Hockey League referee and senior WHA game official for three years. "I was not informed officially by Bud Poile, executive vice-president, hockey operations until last Thursday."

Sloan's contract called for about $30,000 a year with Casselman, another former NHL official, making about the same. Linesmen Entwistle and Dahlman, who also worked as referees in the Southern Hockey League as part of their WHA grooming, earned about $12,000 a year.

★ ★ ★

GLENDA REISER, one of Canada's most promising track stars, said Wednesday she is dropping out of competition and training because she 'is just plain tired.' The 20-year-old Ottawa native hopes to enter medical school next year and wants to enjoy 'more social life' ... **Jim Otto**, 37, of Oakland Raiders, one of the most durable lineman in professional football history, has announced his retirement. Starting centre in all 210 regular-season games the Raiders have played since their formation in 1960, Otto will become business manager of the National Football League team ... **Dale MacKenzie** of Montreal Quebecois has been fined $100 and suspended one game for physical contact with a referee in Tuesday's National Lacrosse League semi-final opener against Boston Bolts ... **Bob Warner**, a standout defenceman for the past four seasons with St. Mary's Huskits of the Atlantic Intercollegiate hockey league, has signed a four-yeor, no-cut contract with **Toronto Maple Leafs** of the NHL ... **New England Whalers**, of the World Hockey League, have terminated the contract of **Al Smith**, by mutual agreement, leaving the goaltender free to deal with any team in hockey ... Two former Ontario Hockey Association Junior A stars, **Alex Forsyth** of Kingston and **Pete Scamurra** of Peterborough have signed NHL contracts with **Washington Capitals**, who made them their top draft choices ... Wimbledon champion **Billie Jean King** has been chosen player of the Year by the Women's Tennis Association, which also selected **Francoise Durr** of France and **Betty Stove** of The Netherlands as the top doubles team and **Sue Stap** of the U.S. as the most improved player on the circuit.

Chris Evert extends streak to reach U.S. Open semis

FOREST HILLS, N.Y. (AP) —Chris Evert methodically carved out her 82nd consecutive victory on clay Wednesday and led a parade of favorites into the women's semi-finals of the United States Open tennis championships.

The 20-year-old Miss Evert beat Kerry Melville Reid, a scrappy Australian 6-2, 6-1 in chilly, gusty winds that swirled over the centre court at the West Side Club.

Miss Evert, the overwhelming favorite and No. 1 seed, needs only two more victories to capture the one major crown that has escaped her in five years of trying.

In Friday's semi-finals, she will face her closest friend on the tour and doubles partner, 18-year-old Martina Navratilova of Czechoslovakia, who destroyed a legend by crushing 33-year-old Margaret Court of Australia, winner of more titles than any other women player who ever lived, 6-2, 6-4.

The other bracket will send Evonne Goolagong Cawley of Australia, seeded No. 4, against Britain''s hard-hitting Virginia Wade, No. 2.

Mrs. Cawley, who won Wimbledon at the age of 19 in 1971, defeated an ailing Kazuko Sawamatsu of Japan, 7-6, 7-5. Miss Wade slammed out an authoritative triumph over Katja Ebbinghaus of West Germany 6-3, 6-0.

The men take the centre of the stage today with two Americans—defending champion Jimmy Connors, seeded No. 1 and unseeded Eddie Dibbs of Miami Beach, Fla., trying to hold the dikes against clay court specialists.

Connors plays another outsider, Andrew Pattison of Rhodesia while Dibbs meets fifth-seeded Bjorn Borg of Sweden in the upper bracket. In the lower bracket, Guillermo Vilas of Argentina, No. 2, faces unseeded Jaime Fillol of Chile and third-seeded Manuel Orantes of Spain goes against No. 8 Ilie Nastase of Romania.

The question around Forest Hills now is: Can anybody beat Chris Evert?

The pretty Florida girl with the shotgun, two-fisted backhand looked invincible again with her overwhelming victory over Mrs. Reid, 28, long one of the best players on the women's circuit.

After solving Kerry's early drop shot and lob attack, which upset her rhythm, Chris settled down to target practice on the white sidelines. Her shotmaking was so strong and well conceived that Mrs. Reid shook her head in frustration.

The victory extended Miss Evert's success on clay surfaces which dates from a defeat by Mrs. Goolagong-Cawley in Cincinnati in July, 1973 and now has covered 17 tournaments over 25 months.

Veteran signs new contract

SAN DIEGO (AP) — Wayne Rivers has signed a three-year contract, reported to be worth $70,000 a year, San Diego Mariners of the World Hockey Association announced Wednesday.

The 33-year-old winger scored 54 goals and 107 points last season but has been a holdout with the club for three months.

Walker ready for Bayi

AUCKLAND, N.Z. (Reuter) — John Walker, New Zealand's world mile record holder, returned home Wednesday after an extended tour of European track meets and said he is prepared to meet Filbert Bayi in January if the Tanzanian world 1500-metre record holder can be enticed to compete here. Auckland has invited a small Tanzanian team, including Bayi, to compete in three track meets in late January.

Sands
SEVEN FUNERAL CHAPELS SERVING VANCOUVER ISLAND

Dedicated to Service . . .
your seven community chapels, independently family owned and controlled. Sands, since 1912.

VICTORIA, 388-5155
SIDNEY 656-2932
COLWOOD, 478-3821
DUNCAN, 746-5212
NANAIMO, 743-2032
LADYSMITH, 245-2331

IFC INTERNATIONAL FLIGHT CARE
A DIVISION OF SANDS
Specializing in shipping to or from anywhere. Call Collect.

Removal and Memorial Service Covering Vancouver Island. Call Collect. A Division of Sands.

FREE
BLASTED ROCK
10,000 CU. YARDS
HANDLING CHARGES ONLY
O.K. TRUCKING CO. LTD.
DISPATCHER
382-6136

presented for

Knit Pickers

Thursday and Friday only

a Paton and Baldwin Knit Fashions Showing

in Eaton's Fourth Floor Buffet

Build a basic wardrobe around knits. Nothing is quite so elegant, quite so well noticed as a knit ... and no one pattern knits like Paton and Baldwin.

These expertly handknit creations range from sweaters to dresses to coats ... for you and the youngsters in your family too.

Top quality, selected yarns that take on a new look in the brand of Paton and Baldwin knitting experts. See them, it may open a whole new world of fashion for you.

Thursday and Friday
September 4 and 5
3:00 p.m.

Victoria Room, Fourth Floor
No Charge for Admission
Afternoon Tea Available

EATON'S downtown

Store Hours Daily: 9:30 a.m. to 5:30 p.m.
Thurs. and Fri. Shop 'til 9:00 p.m.

EATON'S downtown

We double check our prices for you

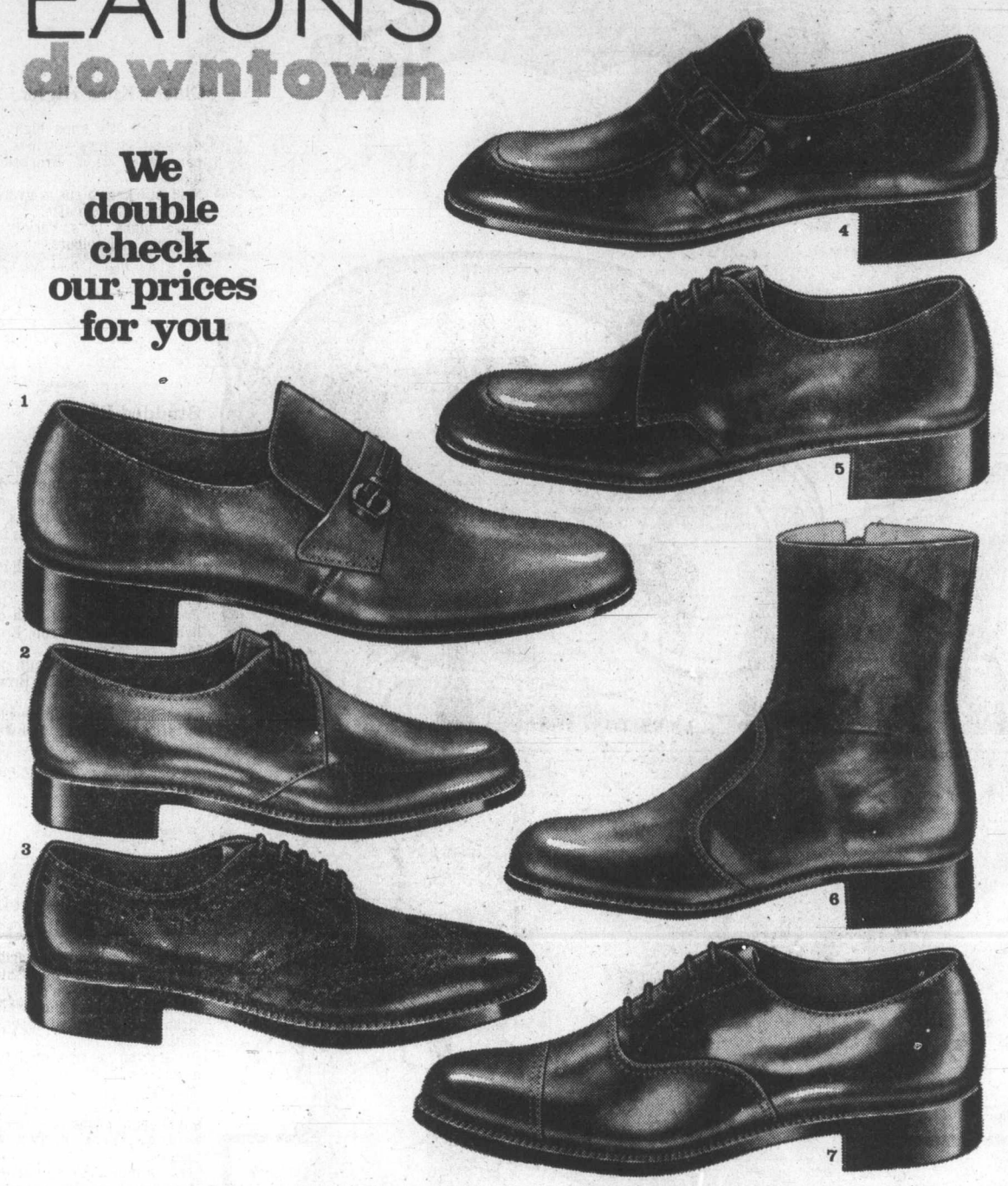

25.99

Choice of 7 styles in English fine crafted leather—Royal Sceptre footwear for men now priced this low because it's an Eaton Canada Wide Special

Eaton's brings you exceptional value on Royal Sceptre, finely crafted leather footwear from England. Choose from traditional and fashion styles — all at one low price. It's our biggest men's shoe buy of the season. Slip-on and tie models featuring leather soles and rubber heels, plus the special detailing usually reserved for luxury footwear. And all are Sanitized for lasting freshness. Make your selections now — it's another smashing buy from Eaton's, the fashion store for men.

1. **Plain toe slip-on** with concealed elastic gore. Made of supple calf leather in black or brown. Expertly detailed with hi-rise tongue and side ornamented overlap strap. Sizes 7 to 12.

2. **Closed seam moccasin vamp blucher oxfords** 3-eyelet tie in smooth calf leather. Black or brown. Full and half sizes: 7 to 12.

3. **Wing tip brogue blucher oxfords** 5-eyelet tie in richly grained leather. Goodyear welt construction, single leather soles. Black only. Full and half sizes: 7 to 12.

4. **Strap and buckle slip-on** with concealed elastic gore. Hi-rise tongue detailing. Black or brown smooth calf leather. Full and half sizes: 7 to 11.

5. **Skin stitched moccasin vamp 4-eyelet tie blucher** oxfords in soft calf leather. Black or brown. Full and half sizes: 7 to 12.

6. **Leather lined 7" side zip boots** of smooth soft leather in brown or black. Full and half sizes: 7 to 12; D widths available.

7. **Straight tip toe cap Balmoral oxfords** 5-eyelet tie in smooth calf leather. Goodyear welt construction, single leather soles. Full and half sizes: 7 to 12. Black only.

Men's Shoes, Dept. 237, Main Floor.

BUYLINE 388-4373 Store Information 382-7141 Store Hours Daily: 9:30 a.m. to 5:30 p.m. Thursday and Friday 9:30 a.m. to 9:00 p.m.

Classy Knee Highs

This Fall it's knee highs in colourful designs! Stripes, stripes, stripes . . . narrow or wide. Brushed orlon/nylon blends. 1.50-5.50 pr.
Sublastic knee highs in a variety of prints and colours. One size. 1.79 pr.
Knee highs in a variety of abstract patterns and colours. 1.50-5.50 pr.

Hosiery, Dept. 201, Eaton's main floor

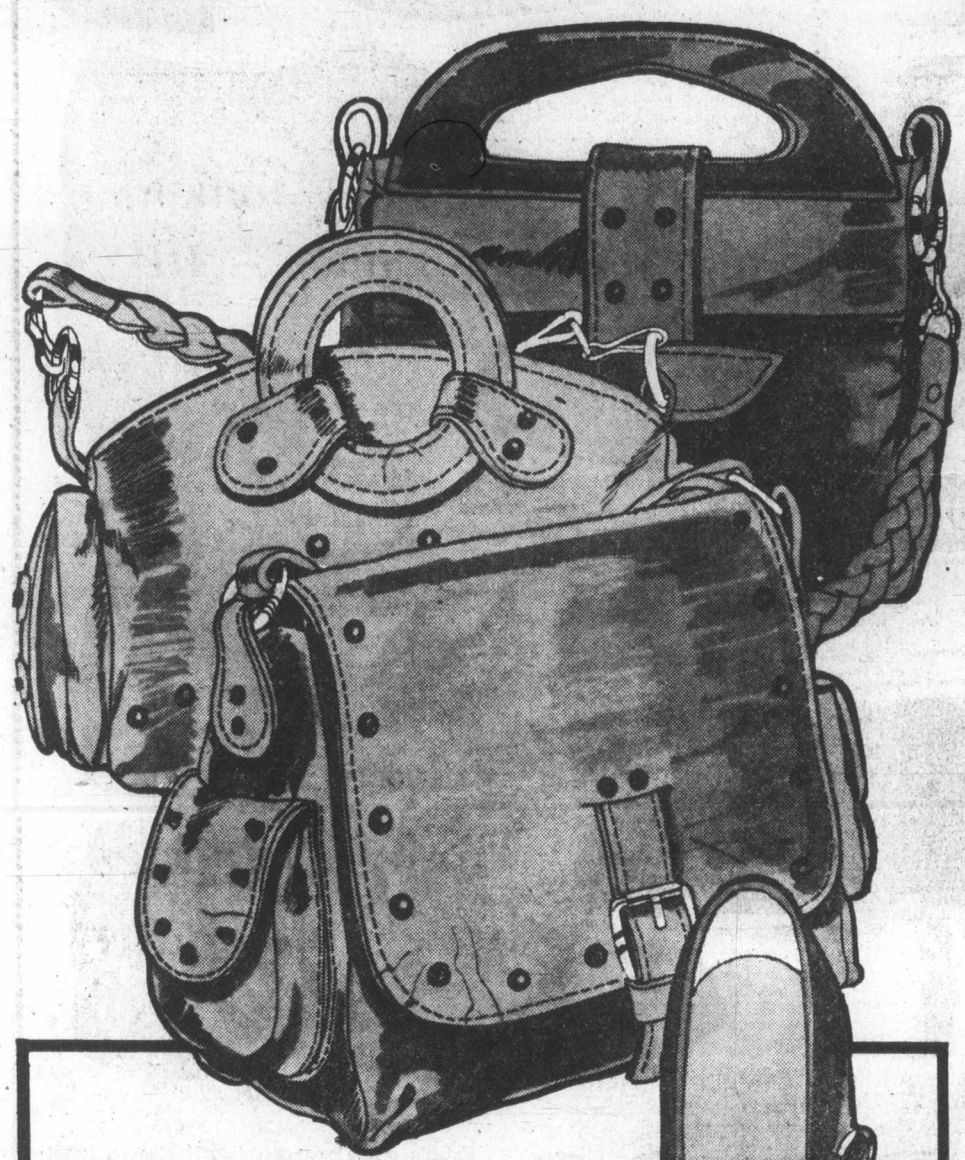

Studded Bags From Normandie

Everything's studded this season. And Normandie has come up with studded bags to complete your outfits. Wear them with jeans, skirts, dresses. A studded bag complements any ensemble . . . great with the jean look too!
Studded shoulder bag with inside pocket, 2 outside pockets. Brown, cognac, tan. 16.00
Pouchy studded bag with double round handles, shoulder strap. Brown, cognac, tan. 16.00
Porthole studded bag with shoulder strap and outside pocket. Brown, cognac, tan. 14.00
The Bullet Bag with shoulder strap, 2 outside pockets. Brown, cognac, tan. 16.00

Handbags, Dept. 217, Eaton's main floor

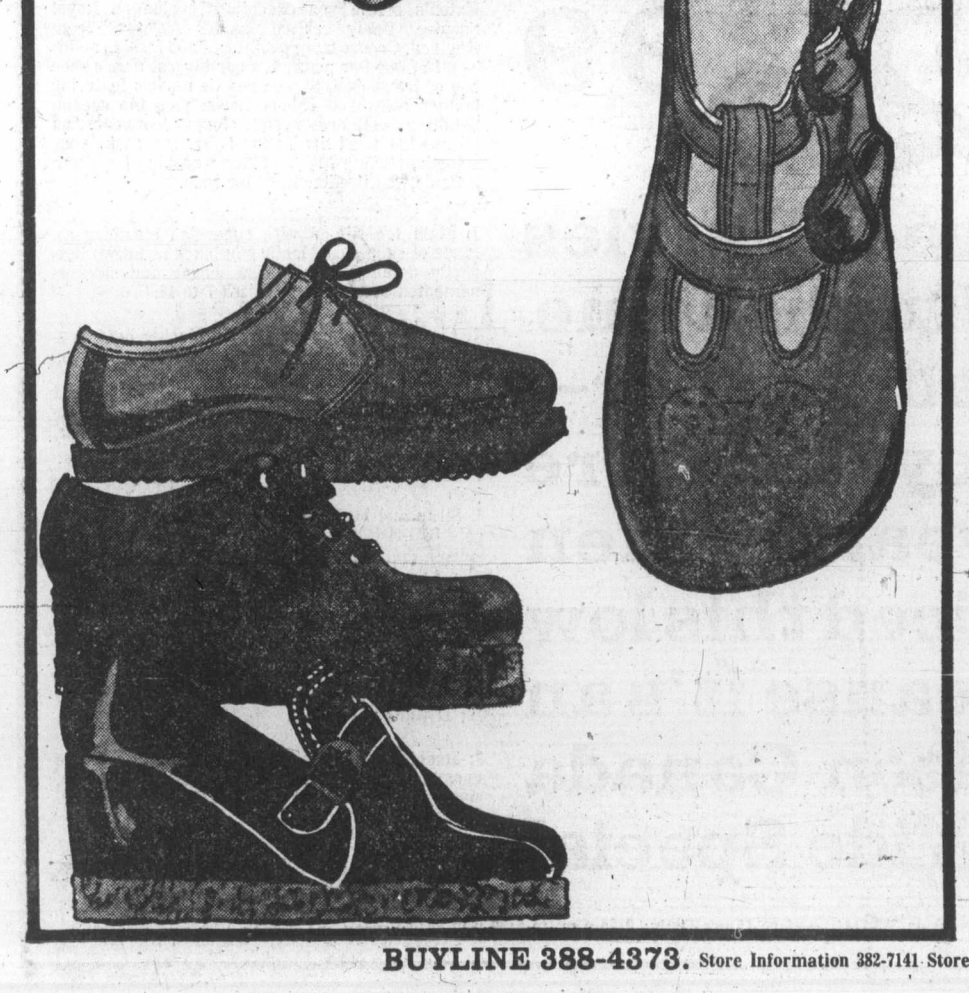

Give your feet a pretty break Step Into Rositas

Rositas, the "down-to-earth shoes" are the first step into Fall fashion. They are a definite must to an in-vogue wardrobe. The negative heel shoe with a double T-strap and perforated upper. Tan or blue leather. 22.00
Or try on a two eyelet, plain toe, negative heel shoe. Tan or blue leather. 22.00
Rosita "Cycles" . . . a 4 eye tie shoe with stitch trim, crepe sole and heel, leather wedge. Dark brown or copper leather. 25.00
Step up into a Rosita high riding slip-on strap vamp. Sculptured wedge. Copper or black leather. 25.00

Women's Shoes, Dept. 238, Eaton's floor of fashion

The easy separates Together in denim

Denim it! Pick out a pair of jeans. Pre-washed, to give you that "I've-been-using-this" look. Has zipper inserts on legs, overstitching on seams. Size 5-13. 30.00
Or, grab a skirt (not illustrated). It's 100% pre-washed denim, too. Accented with slant zipper pockets, fly front with extended waistband. Sizes 5-13. 28.00
Get them together — and top 'em with this long-sleeve Indian cotton blouse. Casually gathered on the neck and sleeve with drawstring. Assorted patterns, sizes S.M.L. 100% cotton. 14.00 each

Peppertree, Dept. 346, Eaton's main floor

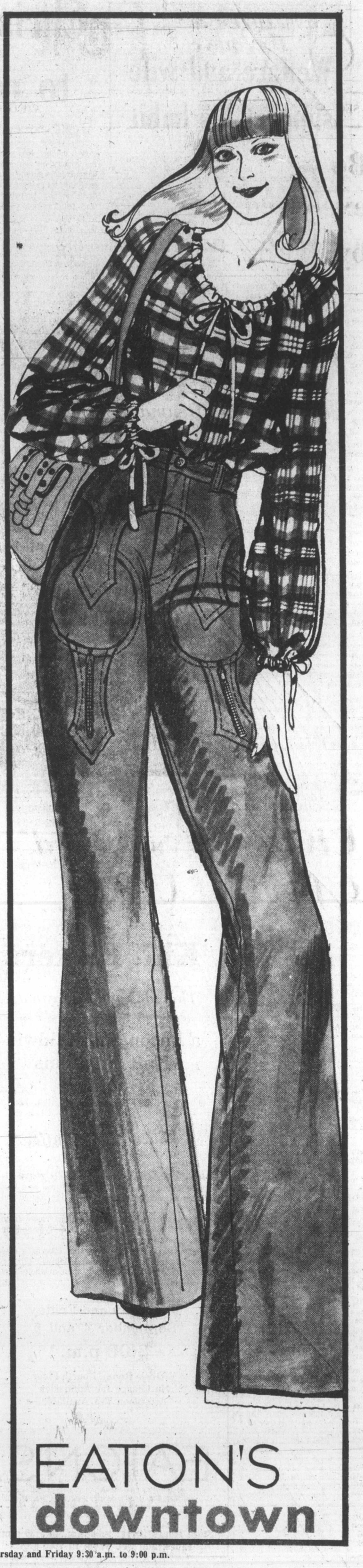

EATON'S
downtown

BUYLINE 388-4373. Store Information 382-7141 Store Hours Daily: 9:30 a.m. to 5:30 p.m. Thursday and Friday 9:30 a.m. to 9:00 p.m.

Listen to the Music
C-FAX 1070

The Daily Colonist.
(ESTABLISHED 1858)

SECOND NEWS SECTION VICTORIA, BRITISH COLUMBIA, THURSDAY, SEPTEMBER 4, 1975

Boost expected by ICBC

B.C. motorists will pay more for their car insurance next year, but Premier Barrett isn't saying how much.

Interviewed Wednesday, Barrett said that while increased labor, material and body shop charges would undoubtedly force an increase, "I would be opposed in principle to the huge increases that have been going on in private companies, 30 to 40 per cent in some categories."

The final decision on the size of the increase will be made by a cabinet committee.

"As you know we are using gas tax monies to keep rates down far below other areas in Canada. But the report is not before cabinet yet so I don't know what the recommendation will be. I just know there is no way we would allow the rates to go up the same as they're going up under private ownership."

Asked how much gas tax money was being used to keep rates down, the premier answered "none, not at this point. There's been not one transfer payment to ICBC."

"It's not a question of funds piling up from last year, it's a question of the allocation of budget costs as close to the actual figure as possible," Barrett said.

Asked if he might consider a rebate to ICBC customers because of the long period when no protection was offered, Barrett said there would be no rebates because "all claims have to be settled and will be settled. The only way to give a rebate would be if there were claims left unsettled."

—Colonist photo by Ian McKain

Smoke billows over city

Backhoe ruptures gas main

Digging for tree sets off big bang

An attempt by a city works crew to plant a tree is believed to have triggered an explosion and subsequent fire Wednesday which completely gutted a warehouse in downtown Victoria.

The explosion occurred at about 10:30 a.m. in the basement of the Smith Davidson and Lecky wholesale paper warehouse at 534 Yates and the resulting fire quickly spread to the building's second and third storey.

Four people working inside the building escaped uninjured.

Occupants of adjacent buildings, including the Capital Region Board's headquarters, were quickly evacuated.

Damage to the building is estimated at more than $100,000. The loss of stock stored in the warehouse at the time is believed to be about $30,000.

Chester Urbaniak, foreman of the city crew working in front of the building, said a backhoe, digging a hole for a tree, hit a gas line at about 10 a.m.

He said that B.C. Hydro's gas division was called immediately and a technician arrived soon after to turn off the gas line.

Victoria deputy fire chief Carl Coates said he believed that some gas found its way to the building's basement and ignited.

He said the fire quickly spread upstairs through the elevator shaft, breaking through the roof.

"When we arrived, the windows of the second floor were just being blown out," he said.

By 11:30, the entire building interior was ablaze. Flames and thick clouds of dirty-brown smoke engulfed the third floor and the roof.

Arnie Weatherhead, manager of the paper firm, said his staff had smelled the presence of gas and was preparing to leave when an explosion rocked the building.

"It lifted me clear out of my chair," he said, adding that the impact of the explosion blew out the heating system.

Peter Hammer, chief planner for the Capital Region, said he managed to lock up a few important papers and files in a vault before evacuating the regional board building, next door to the fire.

A one-storey structure, sitting between the regional board's main building and the scene of the blaze, he said, had housed the regional engineering department.

"I'm afraid they'll be out of business for a while," Hammer said.

To keep the fire from jumping to adjacent buildings, firemen kept their hoses trained on the small structure, causing some water damage inside.

The fire department had 20 men and every piece of equipment on the scene.

"We asked the Saanich and Oak Bay fire departments for stand-by assistance, in case another fire broke out in the city," said Coates.

Hundreds of spectators looked on from the street, as well as the city parkade across from the burning building.

Coates said it took about 2½ hours to bring the fire under control. Firemen were still mopping up late in the afternoon.

L.I.P. grants up 3 times – MP

Nearly $1 million has been allocated by the federal government to Victoria and Oak Bay for Local Initiative Projects, the Colonist learned Wednesday.

The exact amount is $954,000, nearly 300 per cent up from last year's $322,000. The next step is for the two areas to select projects for Ottawa approval.

The figures were released to the Colonist in an interview from Ottawa by Alan McKinnon, Progressive Conservative MP for Victoria.

The amount to be paid out under Ottawa's L.I.P. grant system, he said, is based on the number of unemployed persons in excess of a 4 per cent unemployment base rate.

McKinnon said winter unemployment in Greater Victoria is estimated at 11.72 per cent, based on a labor force of 43,919 persons.

Applications for L.I.P. projects are being accepted now by the Canada Manpower office.

Projects are financed for up to 14 weeks and the starting date is between Dec. 1, 1975 and Jan. 31, 1976. Deadline for applications is Oct. 7.

UIC board 'shocked' official of UFAW

Elgin Neish of the United Fisherman and Allied Workers Union had his first experience recently in representing one of his union members before the Unemployment Insurance Commission's board of referees.

He found that experience "absolutely shocking," he told delegates to Victoria Labor Council Wednesday night.

"Some of the questions put to the sister I was representing were absolutely uncalled for," he said.

He said the woman had been cut off UIC benefits and told to ask for welfare, although she insisted that she did not want welfare.

"The board's position seemed to be the money is coming from the same bank — it is all taxpayers' money — what is the difference if you are on UIC or welfare," said Neish.

IWA representative Jack Groves said local benefit control officers were tough on UIC recipients.

"These officers run interference for the board, conning most of the people into signing sme kind of statement," said Groves.

"He has asked people double-barrelled question, and once they have signed a statement a labor representative has to have an airtight case to hope to win anything from the board."

Groves said he is representing an IWA member who was cut off benefits "and is being dunned" to return about $1,000 in back payments.

"The man had moved and there was no way he could get a telephone installed, and that disentitled him from more than $1,000 worth of UIC which they want returned because they ruled he was unavailable for work because his employer could not call him on the phone."

Groves said there are a whole raft of sections of the UIC Act which labor should seek deleted.

The council decided to first tackle the issue of proposed UIC regulations which could set up a permanent travelling board of referees to report directly to Ottawa.

It was decided to endorse a Canadian Labor Congress resolution calling for a change in the proposal, which is seen as a threat to any hope of labor participation in boards.

"They would become similar to arbitration boards, and become unwieldy and almost rubber stamp endorsements of UIC officers," the CLC resolution said.

Hourlong blackout halts dinner hopes

Time stood still — and so did just about everything else electrical — for more than an hour Wednesday night in parts of downtown Victoria, Esquimalt and Victoria West.

Cause of the dinner time blackout, according to a B.C. Hydro official, was a burnt out lightning rod on a pole by the Point Ellice bridge.

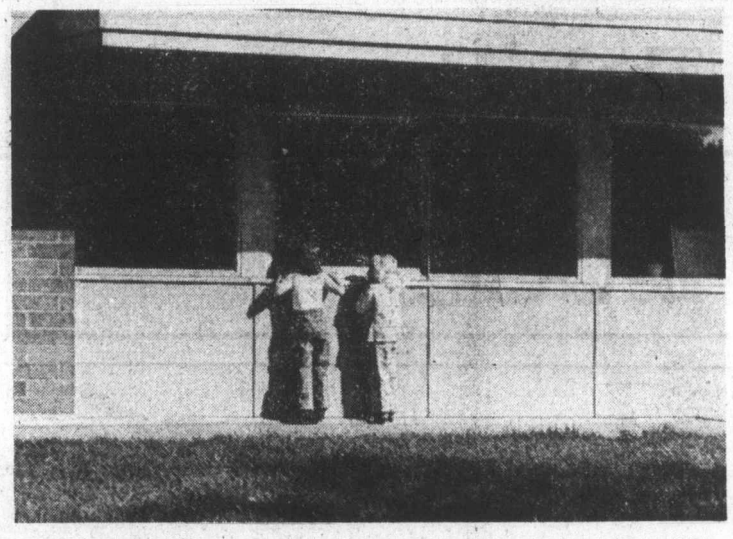

—Colonist photo by Ian McKain

Play is over

Where have all our friends gone? That appears to be question for two four-year-olds on first day of school in Greater Victoria. Anna Robertson and Kari Lynn Rhodes find answer by peering through windows of Blanshard elementary school. Oh, well, maybe kindergarten next year, and full-time students the following year.

Model airplanes buzz expectantly

Radio-controlled model airplane enthusiasts may soon have a chance to get their hobby off the ground in Elk Lake Park.

Saanich council's recreation committee cautiously approved a request Wednesday from the Victoria Radio Control Modellers to prepare a small area of the Elk Lake hayfield, next to Jennings Place, for a landing and take-off site for a three-month trial basis.

But the committee told a representative of the club that the trial must stop if there are any complaints about noise or interference with highway traffic.

The club has already canvassed residents near the site and found that none objected to the three-month trial although some were concerned about possible noise.

Club president G. A. Clark told the committee that a designated site for the growing hobby would be monitored by the club. It would be used only by members who would be required to use mufflers, carry insurance and proper licences, and operate their models safely.

The request must go to council for final approval.

On-again off-again branch library finally on

By DON GAIN
Colonist Reporter

The library branch, which almost wasn't, will be after all.

Tenders have been called for construction of the Nellie McClung branch of the Greater Victoria public library at McKenzie and Cedar Hill, Saanich.

The new branch has been discussed since 1971 when a commitment was made to establish it, library director Donald Miller said Wednesday.

In March, 1973, Victoria city council objected to a $55,000 entry for the proposed branch in the library board budget and suggested that further expansion be postponed in order to stabilize the budget.

This led to speculation in some quarters that the new branch had been "shot down."

There were calls for a meeting of the entire board of the Greater Victoria public library with city council to straighten out the "misunderstanding and misconceptions" and eventually discussions were continued.

There were other delays, Miller recalled, in deciding whether to rent a building or construct a new one, and in finding a site.

In the fall of 1973, Saanich council recommended the branch be named in honor of Nellie McClung, Canadian author and women's rights pioneer.

But it was not until early this year that the new building was finally approved by Saanich council.

"It's a great relief that it's going to tender," Miller said, "even though there is a certain amount of anti-climax. It will be smaller than we would have liked for the next 20 years but it is long overdue in the area."

The branch will serve 31,000 people in Gordon Head and in the area from Cordova Bay to Lansdowne Road and from Blenkinsop to Cadboro Bay, including Ten Mile Point, he said. Saanich estimates the population will rise to about 41,000 by 1986.

The branch will complete the library board's expansion program for the foreseeable future for the present area serviced — the four core municipalities — Miller added.

"I find the building interesting and exciting," he said.

"There will be a good use of skylights and indirect lighting which will make for a pleasant atmosphere. It is an attractive design and should work well. Service to children will be emphasized. Surprisingly for Victoria, the number of school children in the area is above the national average. I believe it's being built in a prime location to serve the public."

Miller said the book collection for the branch has been built up over the past few years and will be ready to move in when the building is completed next year.

"It will be our largest branch," he said.

Saanich Ald. Mel Couvelier, a member of the library board, said in an interview that it will be the most modern branch library on the Island and predicted that it will be used "almost to capacity as soon as it is opened."

It will be wired for video and audio systems, he said, and will be ready for such equipment when the board gets the money for it.

Saanich will build the library and will rent it to the library board, he said.

"We have applied for a one-third provincial grant and we're satisfied it will be approved."

Nobody is saying what the estimated cost is but the new library will cover 12,500 square feet and a ball-park figure for construction of an institutional building is $60 to $65 a square foot.

The library section will be at street level. The basement will contain two unfinished meeting rooms with a capacity of 150 people for public meetings. There will be parking for 30 cars.

The children's section will have an activity and story-time area. There will be a quiet room and cubicles for study use.

The staff will consist of two librarians and five library clerks. Hours of opening will likely be 10 a.m. to 6 p.m., Monday, Wednesday and Saturday; 10 a.m. to 9 p.m. Tuesday, Thursday and Friday.

The library will open with a book collection of 30,000 volumes which will grow to 60,000.

Tenders were called on Aug. 30 and may be submitted to the Saanich purchasing agent from today until 4 p.m. Sept. 23.

Construction will be post and beam with cedar siding exterior. The building will be started as soon as possible after tenders have been received.

Architects are Peterson and Lester.

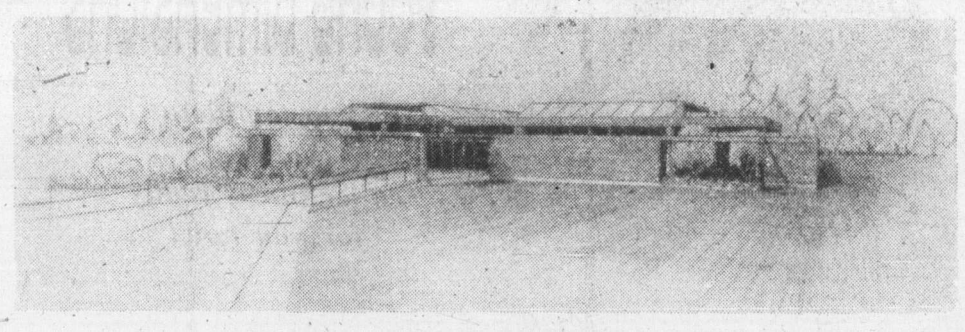

Architect's sketch of Nellie McClung branch library

Three major handicaps

Courage of Jeff triumphs

By JEANNETTE BRANIN
Colonist - Copley Service

The farmer at the back-country fruit stand said it was the funniest thing he'd ever seen: a teen-age boy bicycling up a country lane almost into the path of freeway traffic and then being called away from the peril and down the hill by whistle signals.

But "funny" was not a good word for it. "Miraculous" would have been a better term.

The boy was Jeff Meyer, 15, born blind, paralized on one side and epileptic. When he was 2, his parents had been advised to put him in an institution for life.

Yet, there was Jeff on a two-day, 150-mile bicycle tour with his father, attorney William R. Meyer of San Diego, Calif. The excursion was celebrating Jeff's graduation from junior high school with good grades, including an A in mathematics.

It was his parents' stubborn determination that has made it possible for Jeff to triumph over his handicaps.

When he was 3 days old, Jeff had a convulsion. He was placed in an incubator with around-the-clock nursing for 10 days.

"We knew from the start that Jeff had these seizures, but they seemed to be connected with high fever," said his mother, Peggy. "It wasn't diagnosed as epilepsy for many years.

"And we new he wasn't seeing well.

"An opthalmologist examined him and prescribed glasses, but it didn't help. His father and I knew that his coordination was poor, that his motor development wasn't normal, yet no one diagnosed it as paralysis."

When Jeff was about 2 years old the Meyers took Jeff to the Neurological Centre at the UCLA Hospital in Los Angeles. It was there that the triple diagnosis was made: blindness, paralysis, epilepsy.

"The neurologist told us that Jeff would never be much more than a vegetable," said Jeff's father. "He advised institutionalization.

"But my wife showed courage you would never believe. She said that she would never consent, never; that she would find a way, that our son could be helped."

"I was sure of it," Mrs. Meyer said. "We had waited nine years for the baby, our first and only child.

"We were thoroughly delighted with him.

"I had had a healthy, happy pregnancy, no reason to expect difficulties. So now there was no need for tears, or guilty or self-defensive feelings."

Her husband said they just never gave up hope. "I would recommend this to other parents of handicapped children," he said. "My advice would be to keep scrambling. Take him any place and every place you can. We were constantly told there was no use. But we knew there was help someplace."

Their first help came in Chicago two years later, where Jeff was enrolled in a Doman-Delacato patterning-method class, a program of manipulated exercises designed to reproduce normal activity.

Five volunteers worked with Jeff four times a day for months, "patterning" him to use his paralysed side.

"Pattern training took his paralysis away," Meyer said. "I've never yet encountered a child who wasn't improved by pattern training. Yet, the only doctors who support it are those who have neurologically damaged children themselves."

At age 6, Jeff began to have severe epileptic seizures of the grand mal-type. Medication, taken orally three times a day, has reduced the seizures to occasional convulsions of the petit mal-type.

"Most epileptics have some sort of warning," Meyer said. "They see an aura, or hear bells ringing, or have a funny feeling. But not Jeff. His seizures come without warning; it's as if he had just dozed off for a minute or two."

Jeff has 10 per cent sight in one eye only.

"He can see things in a dim fashion if he's right on top of them" said his father.

"He can't see the trail when we're out biking, so we have devised a system of whistles that say go slow, or stop, right or left, or wait until I catch up. I'm the one to catch up. I want to ride right behind him, just in case."

Jeff has learned to cope with all his disabilities except one. He cannot accept the abuse he receives from his peers, said his father.

"When he was little, in Chicago, some kids threw his toys in a basement excavation and told him to walk over and get them Jeff, not seeing the excavation, tumbled right in, Another time, he was taunted for being blind and punched in the one eye in which he has some sight.

"Kids can be cruel."

Mrs. Meyer believes that when Jeff enters high school this fall things will be better. "We're hoping that as his classmates mature, they will be kinder. Up to now, they've caused him to be antisocial, to retreat within himself."

Jeff refuses to wear identification tags that spell out his afflictions, his father said. "His attitude is excellent, terrific really. He wants to be self-sufficient. He's going to be."

Meyer gives all credit to his wife.

"She's the determined one. She's devoted her life to rebuilding that boy. And now she's studying for her master's degree in special education for handicapped children."

Bill Meyer and handicapped son, Jeff

Woman prison guard quits after 30 months

SAN QUENTIN, Calif. (UPI) — Wilma Schneider, the first woman guard in San Quentin Prison's 124 years, says she quit because she was becoming hardened.

"I was losing that softness all females should have. That was when I decided I had to leave," she said.

The attractive, 32-year-old divorcee and mother of three was on the job for 30 months until recently.

She began work in a pink pants suit because there were no uniforms for women guards at the time.

"When the inmates saw me," she recalled, "one guy fell down the stairs."

Then one convict on an upper tier shouted, "look up here, honey, and smile."

After that, Mrs. Schneider, who became known as "Willie at San Quentin, said she had more trouble with the prison's younger guards than with inmates.

"When they saw that I could do their jobs, it really blew their egos."

Bill Merkle, the prison information officer who hired her when he was captain of the guards, said she took "a lot of criticism and I have to give her credit for that."

Her presence at the prison brought a suit by an inmate who charged "cruel and unusual punishment" because Mrs. Schneider resembled his wife. The suit was dismissed.

HEARING AIDS
BATTERIES, EARMOLDS SERVICE
B.S.H. TYE
Certified Hearing Aid Audiologist
VICTORIA HEARING AID CO.
Since 1938
209 Yarrow Building
645 Fort Street
Phone 383-5125

OXFORD FOODS
271 COOK STREET
Open Daily 9-9; Sunday 10-7
Prices Effective
Sun., Sept. 7—Tues., Sept. 9
We Reserve The Right to Limit Quantities

Nescafe INSTANT COFFEE	10-oz. jar	2.19
Imperial MARGARINE	3-lb. pack	1.79
Swifts PREM LUNCHEON MEAT	12-oz. tin	79¢
Magic MILK POWDER	5-lb. bag	2.89
Alta Sweet CREAMED HONEY	2-lb. carton	1.49
Blue Ribbon TEA BAGS	144 bags	1.69
Mazola CORN OIL	32-oz. bottle	1.69
Colonial CHOCOLATE CHIP BISCUITS	2-lb. bag	1.49
Heinz KIDNEY BEANS	2 14-oz. tins	69¢
Western Family KETCHUP	32-oz. bottle	99¢
Lucky Whip DESSERT TOPPING	4 4-oz. pkts.	$1.00
Royale PAPER TOWELS	2 roll pkt.	89¢
Montclair TOILET TISSUE	4 rolls	69¢
Sunlight DETERGENT POWDER	5-lb. box	1.99
U.S. SEEDLESS GRAPES	lb.	39¢
FRESH CORN	12 for	89¢

One HOUR "MARTINIZING"® CERTIFIES
THE MOST IN DRY CLEANING
Fresh as a flower in just one hour
8 LOCATIONS TO SERVE YOU

The best to you from Palm.
Ice Cream.
PALM
PALM DAIRIES LIMITED

charge it
chargex or master charge

GO BACK in YOUNG DIMENSIONS
... a complete college collection is ready for you now!
"T-Bar" by Young Dimensions navy calf tobacco calf 21.95
"Sugar Plum" by Young Dimensions black calf navy calf tobacco calf 21.95
Ingledew's
for the great names in fashion
IN VICTORIA: 749 YATES ST.

ann landers

Dear Ann Landers: I on own a two-year-old German shepherd named Noodles. At times he is almost human. He registers emotions and responds to radio and TV. Often he sits at the breakfast table with me and seems to be reading over my shoulder. I know this sounds crazy, but I swear he enjoys your column.

Three months ago my husband and I were divorced. Although I raised Noodles from a pup he was very fond of George. Since the divorce Noodles has become melancholy. He slinks around the house doesn't care for his favorite radio or TV programs and won't even look at your column. He whines a lot and his appetite is poor.

Is it possible that Noodles is in a state of depression because he misses George? If so, what can be done about it? This is no put-on. I'm dead serious. — **Also Sad**

Dear Also: An animal can indeed become depressed when a favorite person disappears from his life.

Call your veterinarian and ask him to advise you. I have heard of dog psychiatrists but my personal view is that dogs should be kept off furniture — and this includes couches.

Dear Ann Landers: Our 23-year-old daughter is cheating on her husband. She has been married only two years and has been slipping round for at least six months.

We've never been the type to meddle, Ann, but the man is married. His wife is unstable. The thought of what she might do if he learns of the affair frightens us to death. Please advise. — **Mother on Tender hooks**

Dear Mother: Either you or your husband (not both) should have a talk with your daughter. Tell her what you know and suggest that she get counseling.

A young woman married only two years who chases around has problems that need looking into. This clandestine affair is only a symptom.

Dear Ann Landers: My husband works for a well-known national chain. For the third time in 11 years he has told me, "We're moving."

I always pack the dishes with tears streaming down my face. It means disrupting our child's schooling and making new friends, which isn't easy.

I've hated every city we've ever lived in and the place we live in now is the worst. Even though each move has been a promotion, I'd rather have less money and be near family. What's your opinion? — **Gypsy**

Dear G.: I say you should go where the grapes grow. If your husband's job requires you to move — then do it without complaining.

Most people who hate the city they live in didn't like the city they came from — and the next one is no better.

The trouble is YOU, dear, and you take yourself wherever you go.

Get some counselling and find out why you are so bitter and hostile. It's bound to help in ways you never thought possible.

Gunman shot, hostages free

NICE, France (CP) — Police shot and killed a gunman who held two hostages in a bank here Tuesday and was demanding a ransom of six million francs ($1.4 million), police said. The gunman had threatened to blow up the bank unless the money was paid.

France ready with ransom

PARIS (Reuter) — France is ready to pay a ransom of $2.3 million to rebels in the West African nation of Chad to save the life of French anthropologist Francoise Claustre, whom they have threatened to execute, a French presidential spokesman indicated Tuesday.

fine furniture · paintings · prints
THE ISLAND GALLERY
2188 Oak Bay Avenue Tues Sat

If you hear sounds but don't always understand the words, the Clarifier may be your hoped-for answer!
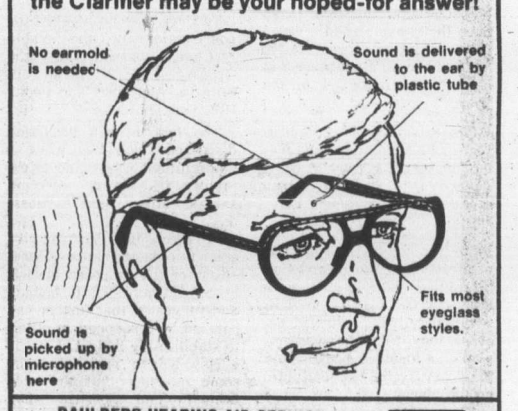

DAHLBERG HEARING AID SERVICE
The Bay, Third Floor, 1701 Douglas St.
Phone 385-1311 or 385-5414
Hudson's Bay Company

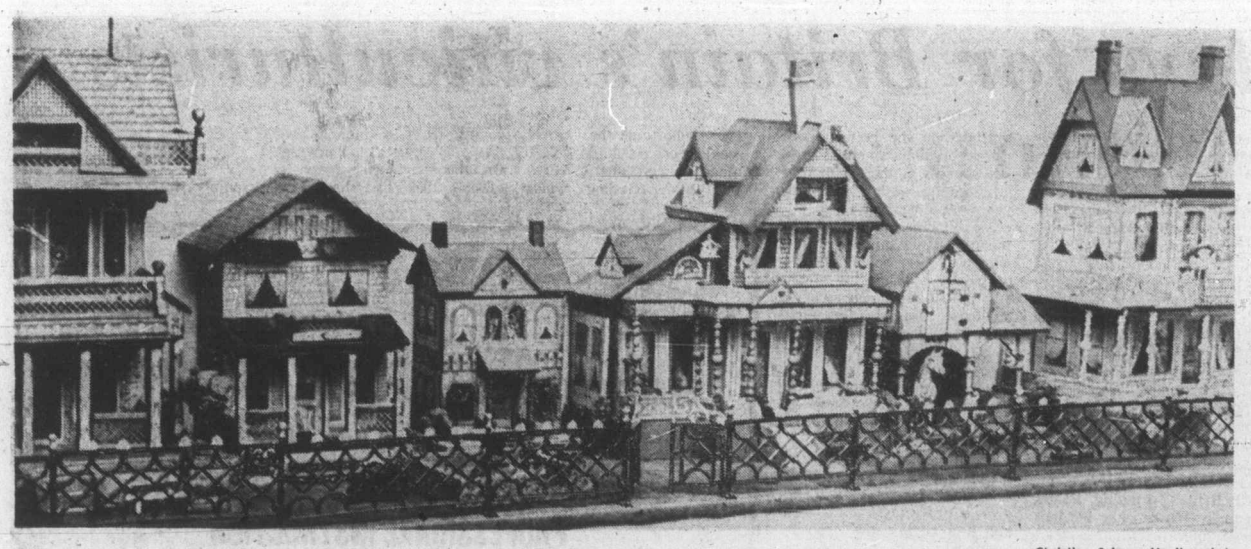

—Christian Science Monitor photo

One of many displays at Washington's Dolls House and Toy Museum

Finest items from private collection

Dolls' house museum hailed

By ERIC SIEGEL
Colonist - Monitor News Service

WASHINGTON, D.C. — When Flora Gill Jacobs was a young girl, she was fascinated by the "marvelous little dol's' house" the family next door had brought back from Germany.

Unlike most girls, however, Mrs. Jacobs's fascination with dolls' houses did not end in childhood.

Also an inveterate collector, Mrs. Jacobs has authored histories of dolls' houses for both adults and children. She is an internationally recognized authority on such miniature antiques.

And now she has gathered some of the finest items from her private collection, along with an intriguing assortment of century-old toys and games, into a private, three-room museum she calls, appropriately enough the Washington Dolls' House and Toy Museum.

The Dolls' House and Toy Museums may seem like a somewhat frivolous addition to a city whose museums house such documents and artifacts a sthe Declaration of Independence and the flag which inspired the writing of the U.S. national anthem.

But, Mrs. Jacobs says, the display of miniature churches, schools, stores, houses, and hotels, all once the playthings of children, has great significance. "It's a study in architecture and the decorative arts," she notes, adding that the scaled-down structures are as worthwhile of preservation as are full-sized buildings.

The study begins in the 19th century and includes Europe as well as the U.S.

Visitors will see a turn-of-the-century French villa, with its original minature cloth and wood period furniture still sewn in.

Also, there is a replica of a block of East Baltimore row houses from the same time, complete with figures of children playing on white marble steps and a man in a top hat and frock coat peering through a box camera mounted on a tripod.

A dolls' house patterned after a 19th-century Michigan home provides a look at plumbing as it was 100 years ago, with its free-standing tub and pull-chain on the commode.

And a model of a Victorian Massachusetts coastal home, with its captain's (or widow's) walk (a railed observation area on the roof offering a clear view of approaching ships), and a trunk in the attic bearing tiny destination stickers for London and Antwerp, harkens back to the days when travel and com-

One of the most unusual buildings in the collection is a replica of a Zurich toy shop, built in the early 1800s. The shop includes a counter full of tiny toys, each only an inch or two high. They appear to have been fashioned out of plaster. Actually, they are candies made of tragacanth, a white gum obtained from European herbs.

Like fortune cookies, each of the toys contains a tiny slip of paper with a saying on it. The shop served as the inspiration for The Toy Shop Mystery, one of three books of juvenile fiction Mrs. Jacobs has written based on her buildings.

The miniature accessories in the museum are also interesting: books pared to postage-stamp size, old pianos with accompanying sheet music, antique sewing machines and cradles.
music, antique sewing machines and cradles.

Like the dolls' houses, the museum's display of toys elicits a combination of delight and nostalgia. It also gives one a historical look at the games played by both children and adults.

Some — such as a wind-up toy made around 1900 in which a "strong man" bends at the waist and lifts a block marked "100 lbs." with his teeth — are as quaint as they are rare. Others — such as a simple table baseball game patented in 1903 by the Geo. G. Norris Company of Boston — are forerunners of similar, more sophisticated modern games.

Fittingly for a museum opened in the nation's capital the year before the bicentennial, many of the toys are significant not only as antiques but because of what they depict of American history.

A colorful series of Magic Lentern Slides, for example, similar to today's color slides, tell the story of Uncle Tom's Cabin. The slides, made and sold in the late 1800s, provided a form of visual entertainment in the days before silent movies were made.

There is a replica of George Washington's Mount Vernon estate, patented in 1867, whose wooden pieces had to be assembled, and a lithoghajhed, paper - on - wood model of the U.S. Capitol.

Patented in 1884, it contains a movable strip with interior scenes of the building and pictures of every president from George Washington to Chester Arthur.

It also contains, on its box cover, a ringing proclamation. "Thousands who have never seen this magnificent structure," the proclamation declares, "have here an opportunity without the expense of a visit."

How could the inventor be expected to know that 21 years later the replica would be on display just a few miles from the original?

erma bombeck

Last September, I launched the school year by writing a column about how to tell the administration from the students.

The definition of a custodian was, "There is a bongo monkey in the trees of Africa that is called the elusive bongo because he is rarely seen by man. Next to the custodian, he is an exhibitionist.

"Most of the school year he is just a voice over the intercom. When a teacher consults his expertise on a room that is too hot he will advise, 'Open the window.' "

Soon after the column appeared, I received a note from a custodian who said, "If you are a real sport, you will give us custodians equal time."

DUTIES OF A CUSTODIAN
(As told to a Real Sport)

Console the depressed, cajole the suppressed,

Unhook faulty zippers, help kids get dressed.

Unplug the toilets, drag us some soap,

Hang out the flag, haul in the rope.

Shovel coals and cut the grass,

Pick up papers, throw out trash.

Set up seats, jack up desks,
When in H . . do ya get some rest?

Chase out dogs, scare the cats,

Rid the jernt of crummy rats.

Nail the shoe, button a coat,

Make like they're funny, those silly jokes.

Get a seat, take it there,

Seat not wanted, "Have a spare."

Change a bulb, read a meter,

Rake the lawn, check the heater.

Clocks are either slow or fast,

Synchronize them, that's your task.

Leaking faucets, drip like mad,

Wasting water — Man, that's bad.

One room's hot, another's cold,

Thermo's stuck — worn out — too old.

Get some sawdust, get it quick,

Johnny upchucked — Johnny's sick.

Check your help, cut down expense,

During storms relieve suspense.

Work's now done — of him it's said,

"Gee, what a guy! Too bad he's dead."

CUPE strike stops Kelowna

KELOWNA (CP) — Many city operations ground to a halt as about 300 members of Local 338 of the Canadian Union of Public Employees went on strike to support wage increase recommendations. The union's 72-hour strike notice had expired previously and talks with city administrators broke off Tuesday.

Payment sought from hijacker

TOKYO (AP) — All Nippon Airways said it is demanding $23,300 in compensation from the family of a 17-year-old youth accused of hijacking a Japanese domestic airliner in July. The youth is on trial in Tokyo on charges he hijacked the airliner over northern Japan and demanded to go to Hawaii. He was arrested after he allowed the plane to land in Tokyo to unload the other passengers.

Two women in U.S. celebrate Communion

OBERLIN, Ohio (AP) — An Anglican priest again challenged church law and orders from his bishop Sunday and permitted irregularly ordained women to celebrate Communion.

Although he was forbidden from doing so in a direct order, Rev. Peter Beebe permitted Rev. Alison Cheek of Annandale, Va., and Rev. Carter Heyward of Cambridge, Mass., to celebrate Communion at Christ Church where the priest is rector.

Bishop John Burt had forbidden the priest from repeating the act on June 24 after a church court found Beebe guilty of violating church canons forbidding women to celebrate Communion.

Bishop Burt is on vacation and his office said he would not comment on Sunday's services here.

After the service, Beebe said those who do not accept women as priests "are missing joy and life." He added that the bishop could not depose or defrock him without another church court trial.

Mrs. Cheek said that by refusing to grant priesthood to women the church had crippled thousands of women.

"For years when I wanted to be a priest I thought I was being patient in waiting for church acceptance of women as priests, but I now know it was timidity," she said.

GILSON'S MEATS LTD.
MAYFAIR CENTRE 385-4742
THURSDAY, FRIDAY, SATURDAY
GRASS-FED BEEF

SIRLOIN STEAKS lb.	1.69
T-BONE STEAKS lb.	1.89
CHUCK STEAKS lb.	89¢
GROUND BEEF lb.	75¢
RUMP ROAST lb.	1.29
BARON OF BEEF lb.	1.49
CROSS RIB ROAST lb.	99¢

A-1 BABY BEEF

SIDES, lb.	99¢
HIND ¼, lb.	1.29

The T-strap . . .
high-heeled and handsome, refined and slender to balance out your longer, layered and less constructed shapes of fall. And to make your every step more beautiful. Here interpreted by Amalfi. In brown or black calf. $50.

Munday's
1203 Douglas Street 383-2211

MAYFAIR SHOPPING CENTRE
IN THE MALL
TUES. thru SAT. — SEPT. 2 thru 6

clever tots PIN-UPS

A Beautiful Big
8x10 Living Color
Portrait of your Child
only 88¢ Plus 50¢ Handling
Compare at $7.95

★ Babies — children — adults — groups — 1 Special or each person singly only 88c, plus 50c handling. Groups $1.00 per person, plus one 50c handling.
★ Select from finished color portraits — in living color.
★ Extras, yes, 8x10, 5x7, wallets, But with No One to pressure you to buy.
★ Limit — one Special per Child
★ Fast delivery — courteous service
★ Doll 'em up. Bring 'em in. Watch 'em smile — Thank You!
★ Senior Citizens Invited

Photographer Hours: Tues., Wed., Sat.
10 a.m. to 1 p.m. and 2 p.m. to 5 p.m.
Thurs. and Fri.
10 a.m. to 1 p.m. and 2 p.m. to 7:30 p.m.

BRING A FRIEND
MAYFAIR SHOPPING CENTRE

Montague BRIDGMAN Ltd.
China Crystal Gifts
811 Government St. 383-0821

IT'S HERE
Yes! At Mary Constance Dress Shoppe

LADIES!
Mary Constance has just received their new fall shipment from Ladies' Pride of London, and the dresses, 2-piece ensembles, and gowns are just out of this world!

LADIES' PRIDE
in our opinion
have indeed excelled themselves
this season — you just
must drop in today!

"Where Courtesy Reigns Supreme"

Mary Constance
OF VICTORIA
784 Fort Street
Use Your Chargex

Miss Frith FASHIONS

This year's coats go non-stop. Over big-dresses, narrow skirts, pants — everything! In the muted colors of falling leaves and the textures of woven fabrics, often accented with the luxury of fox or mink. We've a good selection of fun furs too, to take you everywhere looking smashing, feeling comfortable, whatever you have on underneath. Come, slip them on — feel for yourself what a good coat can do for you and your wardrobe!

USE YOUR CHARGEX OR OUR CONVENIENT TERMS. AMPLE PARKING BEHIND OUR STORE

Non-stop Coats

1619 DOUGLAS 383-7181

These are heady days for Britain's viticulturists

By DANA EVANS
Colonist-Copley News Service

LONDON — Orders from Paris for a couple of cases of chateau-bottled Hambledon wine regularly arrive at the 4.5-acre vineyard belonging to Gen. Sir Guy Salisbury-Jones, at Hambledon Hampshire, in the southeast of England.

Connoisseurs, especially in the United States, Canada, Japan and Australia, are increasingly interested in the wine that is light, dry, white — and made in Britain, from grapes grown on English slopes. Last year 120,000 bottles were produced and this year it is hoped there will be much more.

England now has hundreds of commercial "viticulturists," toiling over acres of vines from Lincolnshire in the north to the Isle of Wight in the south, and from Cornwall in the far west to Suffolk in the east.

Jack Ward, chairman of the English Vineyards Association, says almost anyone can grow grapes: "There are only two really important things: good drainage and protection from the wind."

He says the climate is no real problem; the blackbirds which love to devour the ripening fruit can be dealt with; diseases, late frosts and hailstorms can be avoided with luck; and the duty imposed by the government can be borne. "But its acceptance by the public and by the trade that's the real issue."

English wine is no gimmicky 20th century innovation. Beer may seem the traditional tipple, but wine has been produced in Britain for more than 1,200 years, from 280 A.D., when the Emperor Probus relaxed protection laws to allow the cultivation of the vine in Rome's most westerly outpost. In the 12th century, the nobles abandoned their vineyards after the marriage of Henry II to a French princess started a steady claret flow from Bordeaux to Bristol. Then the monks, who needed wine for their altars and their tables, became the experts and remained so for four centuries, until the dissolution of the monasteries.

Subsequently vine growing was small-scale and random, until British drinking habits began to change after the last war. Soldiers who had learned to acquire a taste for wine in Europe and Mediterranean duty, experimented on their return.

The first vineyard to open commercially was Gen. Sir Guy Salisbury-Jones' highly successful Hambledon venture, which was begun in 1952.

The general's vines will in a good year produce 14,000 bottles, some of which he sells abroad and to the liner Queen Elizabeth II, some of which can be tracked down by enthusiasts in the better liquor stores or department stores. His success is the result of a large capital outlay and many years of painstaking labor.

Establishing a vineyard means setting up 15 miles of wire per acre, buying the imported vines, acquiring all the elaborate apparatus of crushers, presses, fermentation vats, wooden maturing casks and filtering and bottling apparatus; and then watching and waiting for an anxious three years before the vines bear fruit, seven before they mature.

At any time the plants might succumb to grey rot (Botrytis cinerea) which gives a nasty taste to the wine and can reduce the crop by two-thirds, or to couloure (when the flowers fail to form fruit).

For some years research into viticulture has been producing results. Experts have discovered the best types of vine for English soils and weather; they know how densely the vines should be planted (2,000 to 3,000) per acre, and how they should be trained. But all dedicated vine growers know that in the end luck has to be the decisive factor.

Those who think the gamble a reckless one would do well to remember that one of England's best Riesling wines comes from a manor near Shepton Mallet in Somerset. On this particular patch of ground they had had vineyards since 1189, long enough to have learned more than the rudiments.

Dignitaries attend de Valera funeral

—CP

Princess Grace of Monaco and Lord Killian, president of International Olympic Committee, stand at graveside during burial services for former president Eamon de Valera of Eire, in Dublin Tuesday.

P.S. DON'T WAIT!
NEW FALL SUITS
Pure Wool
JUST ARRIVED FROM LONDON
Exclusive to us
PICCADILLY SHOPPE
1017 Government

BACK TO SCHOOL . . . BACK TO MUSIC!
YES — it's that time again!
ENROLL NOW! PHONE 382-9542
PROFESSIONAL INSTRUCTION
• Organ • Guitar • Accordion • Clarinet
• Saxophone • Flute • Trumpet
• Drums • Trombone • Piano
BERNIE PORTER MUSIC
BAND RENTALS — SALES — INSTRUCTION
725 CALEDONIA AVE.
TEACHING "VICTORIANS" FOR OVER 24 YEARS

Woolco
CASUALS FOR THE FAMILY
Super Value For All
Walk away with a terrific buy: Suede casuals for ladies, men, boys! Genuine Pigskin Suede uppers; new moccasin toes & comfortable rubber foam soles. Brown only. Even sizes: Men 7-10.
9.22 pair
A WOOLCO STANDOUT SPECIAL
CHARGEX either way Charge it!
Tender Tootsies. Prices Effective 'til Sept 6.
'Tender Tootsie' Casual For Ladies
Famous brand, easy maintenance, comfortable styling: you get all these in our ladies' casual! All easy-clean upper; moccasin toe; skinfit lining; wedge heel; ornamental buckle on vamp. Various colours. Sizes 6-9 (full)
11.96 pair
Camper Boots Leather Uppers
Come rain or come shine, these are the boots you can rely on! 6-eye tie, back tab & moccasin toe for comfort. Oil-resistant sole for freedom of movement. Tan. Sizes: 7-11 (even).
14.88 pair
THIS WEEKS SUPER SPECIALS
Boys' Camper Boots
They take on the hard knocks in any boy's life! 5-eye tie, moccasin toe style, durable easy-clean uppers, moulded soles. Tan. Sizes: 3½-6
pair $6
Woolco DEPARTMENT STORES
A DIVISION OF F. W. WOOLWORTH CO. LTD.
Town and Country Shopping Centre
Douglas Street and Saanich
PERSONAL SHOPPING ONLY, PLEASE!
Store Hours: Monday to Saturday 10 a.m. to 10 p.m.
BUY WITH CONFIDENCE
SATISFACTION GUARANTEED
REPLACEMENT OR YOUR MONEY REFUNDED

BONUS BUDGET BUYS AT
CAPITAL SUPER FOOD
50 WEST BURNSIDE — OPEN DAILY 9-9
5124 CORDOVA BAY RD. Cordova Bay Plaza
Mon., Tues. Wed., Sat. 9-6 Thurs., Fri. 9-9 Sun. 11-6
We reserve the right to limit quantities — Prices Effective Sept. 4, 5, 6
Canada Grade Beef TOP ROUND STEAK ROAST, lb. 1.69
BOTTOM ROUND STEAK ROAST, LB. 1.59
JAM, Devon Apple and Strawberry or Raspberry, 24-oz. Tin 99¢
WAGON WHEELS Weston's, 4 flavors. 12-oz. 79¢
YORK BEANS WITH PORK IN TOMATO SAUCE, OR SPAGHETTI IN TOMATO SAUCE WITH CHEESE 3 14-oz. for 89¢
BARON OF BEEF lb. 1.79
Weston's Honey GRAHAM WAFERS 12-oz. 65¢
AYLMER VARIETY SOUPS Cream of Mushroom, Vegetable Beef Chicken Noodle, etc. 4 10-oz. 89¢
Weston's Cracker BISCUITS Salted or Plain, 1-lb. 65¢
Capital Orange Pekoe TEA BAGS 100s pack 65¢
E. D. Smith STRAWBERRY AND RHUBARB PIE FILLING 19-oz. 65¢
PINEAPPLE Delmonte, in its own juice. Sliced, Crushed, Chunk. 12-oz. 3 For 1.29
Black Diamond CHEESE PLEEZ 16-oz. Jar 1.19
AUSTRALIAN LAMB SHOULDER CHOPS Lb. 89¢
York APPLE JUICE 48-oz. 49¢
Solo Soft MARGARINE 1-lb. Tub 59¢
BOLD DETERGENT 5-lb., KING SIZE 2.29
LOCAL A-1 CARROTS 9¢ lb.
OKANAGAN TYDEMAN APPLES 27¢ lb. By the case approximately 18-lb. 4.59
LOCAL LARGE CAULIFLOWER 45¢
E. D. Smith APPLE PIE FILLING 19-oz. 69¢
IVORY LIQUID DETERGENT 2 x 32-oz. King-Size Pack 1.99

Preliminary hearing No. 4

Holdup charge laid

A 21-year-old man from the Peace River community of Chetwynd, already facing a Victoria charge of attempted bank robbery, was charged Wednesday in Victoria Provincial Court with robbery in a $4,000 bank holdup Feb. 24.

John Paul McLarty had been charged Aug. 20 with a holdup attempt March 10 at the Bank of Nova Scotia, Douglas and Hillside. McLarty had elected trial by judge and jury and been released on his own recognizance in the sum of $1,000 pending a preliminary hearing Nov. 20.

Wednesday, he was charged with robbery with threats of violence Feb. 24 at the Canadian Imperial Bank of Commerce, Cook and Fort. Again, he chose trial by judge and jury.

His preliminary hearing on the new charge was set by Judge William Ostler for Nov. 4 and bail this time was set at $2,000 in sureties.

Victoria police gave few details of the investigation which led to the charges.

On Feb. 24, police said a man who entered the bank at Fort and Cook shortly after 11 a.m. took about $4,000 after handing teller Judy Hickman, 21, a note and a paper bag. The man held one hand in a coat pocket as if he had a gun but no gun was ever seen. He fled on foot.

On March 10, police said a man who entered the bank at Douglas and Hillside about 4 p.m. gave teller Rosemary Felsing a note which read: "There is a bomb in the bag on table. Give me all the cash or I'll detonate same."

Mrs. Felsing began to move away from him and heard the man say: "Uh huh. This isn't going to work." The man fled on foot and no bomb was found.

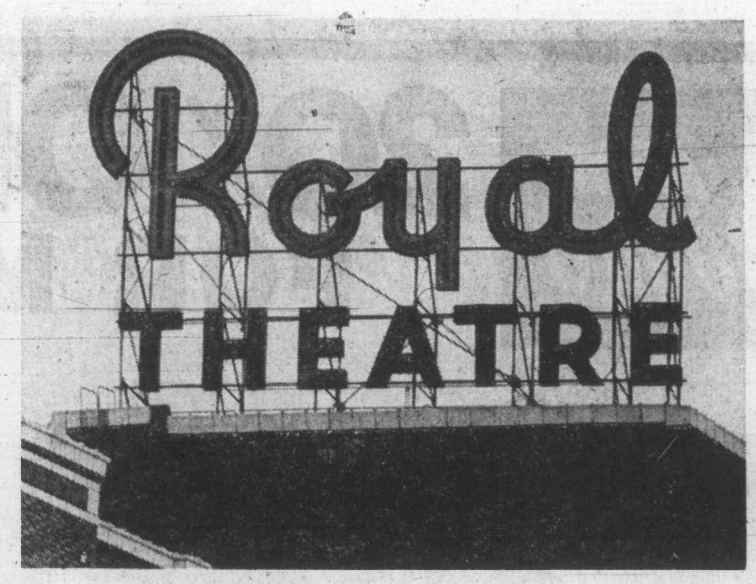

Theatre sign will go

Victoria violates own sign bylaw

For more than two weeks, Victoria has been violating one of its own bylaws but the situation will soon be remedied.

A sign on the roof of the Royal Theatre, owned and operated by Victoria, Saanich and Oak Bay, contravenes the city's new sign bylaw, but one city hall department has already instructed another to take the sign down and do it fast.

The Royal Theatre sign became a culprit Aug. 22 when new sign regulations went into effect, outlawing all billboards, roof signs and third-party advertising signs. The latter are signs advertising goods or services not available on the premises.

The sign bylaw was approved by city council three years ago despite strong opposition from the sign industry.

Council granted a three-year stay to give merchants time to prepare for the change.

Although the deadline passed two weeks ago, there are still a number of offending signs in the city, including the one at the Royal Theatre.

City Engineer John Sansom said Tuesday he has instructed Jack Morgan, the city's recreation director and chairman of the committee which administers the Royal Theatre to remove the offending sign "with dispatch."

Sansom said he is pleased with the response from merchants.

"I would say that about 75 per cent of all offending signs already have been removed," he said.

He added there are no indications of anyone refusing to take down a non-conforming sign.

Ald. Michael Young, public works committee chairman, said the Royal Theatre sign would come down soon. He added that the city wouldn't rush into prosecuting anyone for not having removed non-conforming signs.

A question that will still have to be resolved involves signs in Chinatown.

Some aldermen have said they would prefer the signs to remain, but Young said he was in favor of removing them.

Most contravene a section of the bylaw which prohibits signs from protruding more than three feet over sidewalks, others occupy more space than is permitted.

"The new sign bylaw may not be perfect but rather than tamper with it, I'm in favor of enforcing it," Young said.

Ten crosswalks will be guarded

Ten dangerous crosswalks used by schoolchildren in the Greater Victoria and Saanich school districts will be manned by adult crossing guards during the school year.

The guards are employed with the aid of special provincial government funding and each will wear a bright orange vest, hard hat, and a yellow slicker on rainy days. They will hold large stop signs.

Six of the crossings are in the Greater Victoria school district at Grange and Island Highway, Cedar Hill Cross Road and Epsom, Kings and Quadra, Glanford and McKenzie, Gordon Head and McKenzie, and Cedar and Shelbourne.

Vilas
FINE MAPLE FURNITURE
FREE DELIVERY
Anywhere in B.C.
Call in, write or phone for prices and color brochures. Large stock on display in our showrooms and for immediate delivery. 90 Days NO INTEREST on easy budget terms.
B.C.'s LARGEST VILAS DEALER
Continental Home Supply Ltd.
716 JOHNSON STREET PHONE 386-2458
(Division of Mainarch Stores)

Continuing Education
University of Victoria
A French Language Diploma Programme
for Adults
Beginning September 15
The Programme objective is to assist adults to speak French at a functional level of competence.
SPECIAL FEATURES
- designed for adult students
- convenient morning, afternoon and evening classes
- no previous knowledge of spoken French required
- placement according to present language ability
- emphasis on oral language competence
- audio-visual methods employed
- Canadian materials and contexts emphasized
- small classes

For detailed Programme information, call the Division of Continuing Education, University of Victoria, 477-6911, Local 805 and 804, 8:30 a.m. to 4:30 p.m.

MEDOX
★ HEALTH
★ CARE
★ SERVICES
Reliable care — Home and Hospital for the
★ CONVALESCENT
★ ELDERLY
★ CHILDREN
HOMEMAKERS
Temporary — Permanent
RNs, LPNs, AIDES
REASONABLE RATES
QUALIFIED PERSONNEL
388-4642

Unemployment Insurance Canada / Assurance-chômage Canada
IMPORTANT
TO UIC CLAIMANTS
Due to the uncertainty of the postal situation, U.I.C. claimants on Vancouver Island are advised not to mail their report cards.
Instead, they should be delivered in person to the U.I.C. office in Nanaimo or Victoria or the Canada Manpower office in:
Campbell River, Courtenay, Duncan, Port Alberni or Port Hardy.
Any changes in this procedure will be published immediately.

The Woolco® Drug Department
... a total drugstore inside a department store.
Back-to-school
WITH VALUE

OWNED AND OPERATED BY DOUGLAS DRUGS
These prices in effect through Saturday Sept. 6, 1975
Woolco DEPARTMENT STORES A DIVISION OF F.W. WOOLWORTH CO. LTD.
Town and Country Shopping Centre Douglas Street and Saanich
STORE HOURS 10 A.M. to 10 P.M. MONDAY to SATURDAY
BUY WITH CONFIDENCE SATISFACTION GUARANTEED REPLACEMENT OR YOUR MONEY REFUNDED

Woolco
Outdoor Garden Shop
Monday-Saturday 10 a.m.-6 p.m.

Rot It
Converts leaves, sod, grass clippings and garden waste into rich humus. 30-lb. bag. 3.99 bag

Potting Soil
All purpose indoor or outdoor potting soil, sterilized, weed free. 16-quart bag. 1.59 each

Peat Moss
5 cu. ft. fine grind peat moss, retains moisture in soil. Ideal for mulching and strengthening the soil. 5.27 each

Storal Sheds
All steel construction easy to assemble. Assorted sizes to choose from.
9'x6' ..... each 149.95
9'x11' ..... each 289.95
9'x9' ..... each 289.95

Steer Manure 1.67 each
Organic soil conditioner, pulverized, weed free. Comes in 40-lb. bags.

Clearit Vegetation Killer 5.99 each
Soil sterilant, easy to apply. One-gallon containers.

Bark Chips 1.49 each
Use for decorating shrub beds or for weed control. In 2 cu. ft. bags.

Perennial Flowers 2 for 1.49
Plant now for next spring. Your choice from a large selection of flowers and colours.

Tulip Bulbs .79 each
8-bulbs per package, come in a variety of colours in pkg.

Narcissi Bulbs .79
15 bulbs per package, a good colour assortment to choose from. Pkg.

Tulip Bulbs 1.39
18 bulbs per package, mixed colours in each. Pkg.

Methoxychlor 1.88 each
25% E.C. All purpose insecticide for home or garden use. 16-fl. oz. size.

Wheelbarrow 14.47 each
2½-cu. ft. tray with 10" front wheel. All metal construction. Red in colour.

Weed 'n' Feed 6.99 each
Controls dandelions, clover, chickweed and plantain. Non burning, 22-lb. bag covers 5000 sq. ft.

Milorganite 5.47 each
Non-burning, long lasting organic fertilizer, for lawns and gardens. 50-lb. bag.

21-0-0 Fertilizer 4.99 each
Supplies quick acting nitrogen for lawns, and is a source of supplementary nitrogen for vegetables. 50-lb. bag.

Oscillating Sprinkler 11.99 each
All metal construction, reaches a range of 2400 sq. ft.

Revolving Sprinkler 8.88 each
3-arm revolving sprinkler, quality made for long work.

Super Oscillating Sprinkler 19.95 each
Covers 2800 sq. ft. with an adjustable area spray.

Rotary Mower 89.97 each
"Brentwood" Green Rocket gas mower, 3.5 Briggs & Stratton engine, 4 cycle, with 7" wheels, 19" wind tunnel housing.

Ortho Ant-B-Gon 2 for .99
Can be used indoors or outdoors, provides continuous control for weeks.

Seaforest Mulch
2 cu. ft. of Douglas fir bark mulch with kelp added. Ideal for soil conditioning. Completely organic. 1.67 each

6-8-6 Fertilizer
All purpose plant food, ideal for use on lawns, vegetables or flowers. 40-lb. bag. 5.27 each

Shrubs
Your choice of junipers, heathers, hydrangeas, azaleas, and many more. In 1-gallon containers. 1.59 each

Maxicrop Liquid Fertilizer
Organic liquified seaweed, improves your crop yield, will not burn, in 64-fl. oz. bottles. 1.59 each

12-4-8 Fertilizer
Pelleted for dust free use, excellent for B.C. lawns. Covers 4000 sq. ft. of lawn. 40-lb. bag. 5.27 each

Woolco DEPARTMENT STORES A DIVISION OF F.W. WOOLWORTH CO. LTD.
Town and Country Shopping Centre Douglas Street and Saanich
Personal Shopping only, please!
Store Hours: Monday to Saturday 10 a.m. to 10 p.m.
BUY WITH CONFIDENCE SATISFACTION GUARANTEED REPLACEMENT OR YOUR MONEY REFUNDED

Soares warns:

Portugal won't accept dictator

LISBON, Portugal (UPI) — Socialist Party leader Mario Soares appealed to President Francisco da Costa Gomes Wednesday to save Portugal from communism and urged him to oust communist-backed former premier Vasco Goncalves as armed forces chief.

In a public letter to the president, Soares made one of his harshest condemnations yet of Goncalves.

"The appointment of Gen. Vasco Goncalves is a divisive factor in the armed forces movement and one that is extremely grave and dangerous," the socialist leader said. "The Portuguese people will not accept a communist dictatorship in Portugal in any form."

Soares urged Costa Gomes to use his authority to solve the nation's weeks-long government crisis.

"Exercise this authority," he said. "The country will follow it, without hesitation. This is not a moment for paralysing compromise. The revolution is in danger of becoming lost. This is not the moment for a communist dictatorship."

Earlier, the army demanded Goncalves' ouster and threatened to boycott a crucial meeting of the powerful armed forces assembly if the demand went unheeded. Army chief Gen. Carlos Fabiao handed the warning to the president in a noon meeting.

Army sources said the threat to boycott the assembly came at a day-log meeting of army officers Tuesday. The officers passed several motions attacking the appointment of Goncalves as commander of the armed forces.

Outside the meeting, Fabiao told newsmen, "The army has no doubts that the figure of Gen. Vasco Goncalves will contribute nothing to the unity of the army, but rather the contrary."

Priority: 'curtail Ottawa'

OTTAWA (CP) — Amid general agreement that something must be done to bring government closer to the people, Treasury Board President Jean Chretien told a group of public service administrators Wednesday that a "top-level" committee has been established to recommend decentralization of government.

And this, he said at the annual conference of the Institute of Public Administration of Canada, is one of the top priorities for the next decade. However, he gave few details about the committee.

When he talked about the need to bring government closer to the people, he won support from Premier Alex Campbell of Prince Edward Island. The bureaucracy has grown so big, said the premier, that public servants no longer feel themselves an integral part of the organization.

"It seems many have stopped trying to figure out what's wrong with the country and are asking instead, 'What's in it for me'?" Campbell told a panel discussion.

He told about 500 delegates that the first priority is to redefine the whole system of government and create a more open, frank examination of issues.

Ship blaze claims 18

AUCKLAND (AP) — A French freighter with 37 persons aboard caught fire in stormy seas early Wednesday and at least four persons died and 14 were missing after they tried to escape in lifeboats.

Police, vacationers, farmers and nearby residents combed the beaches near Whangarei in northern New Zealand, looking for more survivors from the 3,600-ton Capitaine Bougainville which was still burning.

Woolco

20% OFF SALE
FOR MEN ONLY

Save On Young Men's 100% Cotton Ropetrick Jeans

Reg. Woolco Price 10.95 pair

8.76 pair

You get value plus savings on casual slacks at casual prices. They've taken 100% fully washable cotton and added western flare styling, right down to scoop front pockets and back patch pockets. Available in Powder Blue, Beige, Brown and Black. Even waist sizes 28-36, legs 32 and 34.

Great Value and Selection On Young Men's "Laurentien" Corduroy Jeans

Reg. Woolco Price 10.95 pair

8.76 pair

Warmth and comfort make these 100%, fully washable cotton corduroy flare leg jeans a must for fall weather. Shop early and complete your wardrobe in any of these colours: Navy, Brown, Beige, Black, Powder, Green and Rust. Even waist sizes 28-36, Legs: 32 and 34.

Men's Fancy Print Sport Shirts

$7 each

Reg. Woolco Price 8.88 Each

Topping off this fantastic sale are long sleeve, spread collar, sport shirts featuring our own "Hang Up" label. Manufactured from Polyester/Cotton for easy care. Come in assorted Hunting Scene, Indian Print and Bright Abstract designs. Choose from Blue or Brown combinations. Sizes: S-M-L.

Prices in effect 'til Sept. 6.

Save On The Hottest Look Of The 70s

Young Men's Ropetrick Leisure Sets

Reg. Woolco Price 29.95 set

23.96 set

Now is the time to bring your wardrobe up to date and save. This handsome "Laurentien" set separates the men from the boys. The western-styled jacket has a yoked back, 2 breast pockets with scallopped flaps, imitation pearl snaps and square bottom. Western-styled jeans have 2 front scoop, 2 back patch and change pockets. Made from 100% machine washable cotton. In Powder, Beige and Brown colours. Even chest and pant sizes: 36-44.

Woolco DEPARTMENT STORES
A DIVISION OF F. W. WOOLWORTH CO. LTD.

Town and Country Shopping Centre
Douglas Street and Saanich

Personal Shopping only, please!
Store Hours: Monday to Saturday
10 a.m. to 10 p.m.

BUY WITH CONFIDENCE
SATISFACTION GUARANTEED
REPLACEMENT OR YOUR MONEY REFUNDED

A. Think leather . . . all through fall and winter, with this striking real cowhide single-breasted coat. Novelty cut yoke and sash belt. Zip-out Borg Orlon acrylic pile liner and attached lining. Choice of honey and rust in sizes 10 to 18.

Your Choice $135 each

B. Leather . . . real man's stuff, here tailored into a most handsome Safari-style jacket with flapped patch pockets and half-belt at the back. Luxurious zip-out Orlon acrylic pile liner and attached lining. Blue and toast in men's sizes 36 to 44.

$159

C. Leather sensation goes full length in this single-breasted fitted coat crafted in genuine cowhide and featuring full 105" sweep skirt, notched lapel collar, cut pockets and tie belt. Acetate lined for close-to-the-body fit. Antique brick and tan colors in junior sizes 7 to 15.

$175

D. For the active man who prefers the casual to the traditional, here's a 33" long soft kidskin jacket with smart styling that includes a notch collar, yoke and half-belt at back. Quilted acetate top lining and 85% wool/15% nylon kicker. Antique brown, and redwood. 36 to 46.

89.87

E. Soft and supple leather, shaped into a most stylish leather jacket to top pants and skirts with fashion flair! Smart front stitching details, button flap pockets, tie belt and one-button cuffs. Full-length satin lining. Rust, chestnut and amber in sizes 9 to 17.

$195

F. Selected pigskin, impeccably styled into a striking casual, with stitched details that provide a fine fashion accent. Mock half belt at the back. Acetate quilt top lining and 85% wool/15% nylon kicker. Redwood and antique tones in men's sizes 36 to 44.

Woolco

Town and Country Shopping Centre—Douglas Street and Saanich – Personal Shopping Only, Please! Store Hours: Monday to Saturday, 10 a.m. to 10 p.m.

Fanny Foxe
. . . Mills blamed

NAMES in the NEWS

Couldn't say farewell

PORTLAND, Ore. — Police say that when **Bessie Mae Staley** died three years ago, the man who had lived with her for 30 years sealed her body in a bedroom because he did not want to part with her.

Police found the body in the southeast Portland home when they answered a call from neighbors that the man, **Charles Lewis**, 68, had not been seen for several days.

Police say Lewis is listed in critical condition in hospital, suffering from terminal cancer, diabetes, pneumonia and heart disease.

□

NEW YORK — **Fanne Foxe** — the former "Tidal Basin bombshell" whose real name is **Annabel Battistella** — says in her autobiography that she became pregnant by Representative **Wilbur Mills**, Arkansas Democrat, but had an abortion. In her book, Fanne Foxe, co-authored with **Yvonne Dunleavy** who also helped write The Happy Hooker, the ex-stripper reports that her relationship with Mills, former head of the house ways and means committee, was far from platonic.

□

KAPOSVAR, Hungary — When soccer fan **Janos Pek** shouted "penalty" from his hospital bed the doctors couldn't believe it — it was the first word he had uttered in 11 years. Janos, struck dumb in an accident in 1964, was listening to a radio commentary on Saturday's opening soccer game.

□

LUSAKA— Rev. **Ndabaningi Sithole**, leader of the external wing of Rhodesia's African National Council, says the constitutional problems in white-ruled Rhodesia can be solved only through full-scale guerrilla war.

□

SASKATOON — **David Threinen** has been remanded in custody to Nov. 17 for a preliminary hearing into four charges of murder in connection with the disappearances and deaths of four Saskatoon youngsters earlier this summer.

□

SPOKANE, Wash. — Optometrist **Jesse Wolff**, 87, the inventor of many eye measuring devices, has died here in hospital.

□

LOS ANGELES — A TV cop faces a drunken driving hearing in municipal court. **Robert Bruce Fairbairn**, 28, who stars as officer **Chris Owens** on The Rookies television series, was picked up when real policemen noticed his car crossing the centre line allegedly at an excessive speed.

□

EDMONTON — **Werner Schmidt**, the former leader of the Alberta Social Credit party who recently found employment as an earth mover for housebuilding contractors, has been appointed principal of Entwhistle school in the county of Parkland.

□

DETROIT — **Jimmy Hoffa's** foster son has refused to answer questions during a seven-minute appearance before a federal grand jury investigating the disappearance of the former Teamsters president, his attorney said. **Charles Chuckie O'Brien**, a Teamsters organizer raised by the Hoffa family, refused to say whether he took the Fifth Amendment.

□

KAMLOOPS — **John Griffith**, 45, a convicted three-time murdered who escaped 16 months ago from Nevada State penitentiary, has been ordered deported from Canada at a special immigration department inquiry.

Woolco

Sew Knit-in

A WOOLCO STANDOUT SPECIAL

'Brother'! What A Saving

Sewing is a pleasure with a 'Brother International'. This beautiful machine lets you stretch stitch zig zag, embroider, satin stitch, reverse stitch, make all size buttonholes and sew on buttons. Just select through the Dial-A-Stitch Window and sew. Comes with decorator style Walnut-finished console cabinet and adjustomatic dress form. No attachments necessary

174.95 complete

4-Ply 'Woolcrest' Knitting Yarn
Worsted weight Acrylic yarn is great for afghans, sweaters, scarfs etc. Available in White, Blue, Navy, Orange, Pink, Grey, Avocado, Royal and Gold and many more beautiful colours. Sold in 100-gram skeins.
skein **.99**

Double-Knit Yarn
100% Orlon Acrylic yarn ideal for knitting or crocheting. Machine wash and dry. Comes in White, Red, Brown, Natural, Navy, Yellow, Olive, Turquoise, Pink, Orange, Brass, Black.
2 oz. skein **.99**

Frosted-Colour Yarn
Worsted weight Acrylic/Nylon yarn. Machine wash and dry. Colours: White, Pink, Ice Blue, Red, Yellow, Orange, Royal, Grey and Black.
2 oz. skein **.86**

Exciting Craft Yarn
Great from rug punching to macrame. Colours: White, Pink, Navy, Orange, Yellow, Gold, Turquoise, Pink, Grey, Copen, Royal Brown, Green, Natural and Beige.
2 oz. **.86**

Worsted Polyester Yarn
Machine wash and Dry. Colours: White, Natural, Black, Copper, Red, Navy, Peach, Brown, Gold, Avocado, Lt. Blue, Royal, Yellow, Pink, Camel, Orange, Lt. Green.
4-oz. skein **1.86**

60" Tonal Doubleknit Co-ordinates
Add a bit of individualism to this classic co-ordinate look in Polyester. This is a fully washable, drip dry doubleknit in mini to medium motifs of related shades that can be mixed and matched perfectly with our basic 'Ponti de Roma' solids.
yard **3.96**

45" Screen Printed Slinkey Jersey
This group of 100% Nylon warpknits includes a wide variety of prints ranging from dusty florals to conversational motifs. Fully washable and drip dry for clingy body dresses and shirts. A real buy. Not illustrated.
yard **2.96**

45" Printed Two-Way Textured Crepe
An all time favorite in "Fluid fabrics" for dresses and blouses, for day and evening wear. Select from new floral prints in exquisite colours. Fully washable and drip dry in 100% Polyester. Not illustrated.
yard **2.96**

Stretch Denim
A wash and wear fabric, great for sports wear. A dream to sew, comes in 60" widths. Fall colours only. (not illustrated).
yard **3.96**

54" Acrylic Plaids
A great value! Not-so-traditional woven tartans and plaids are revived this fall for casual wear and back-to-school togs. It's easy to make up and fully washable. Not illustrated.
yard **2.99**

36" Easy-Wear Brushed Denim
This napped-Cotton fabric is perfect for crisp carefree sportswear. In fall's top fashion colours of Blue, Brown, Tan and Loden Green.
yard **1.99**

60" Printed Acrylic Jersey
These lightweight singleknits are quite versatile — for tops, blouses, day or evening dresses. A soft, drapable fabric with a wool-like hand. It's washable and drip dry. Not illustrated. A great buy for —
yard **2.96**

45" Printed Acrylic Challis
A lightweight fabric with a wool hand, perfect for dresses, blouses and full gathered skirts. Washable. Styled in florals and conversational prints on dark and light grounds. Not illustrated.
yard **2.96**

45" Printed Fashion Corduroy
A fashion experience is an outfit in fall's latest eyecatching high style Cotton-Corduroy. Bright mini motifs for town and leisure wear. Not illustrated.
yard **3.96**

45" Printed Polyester Silk
High-fashion blouse and dress prints on 100% Polyester pongee. All over florals with a subtle shimmer. Fully washable and drip dry.
yard **2.46**

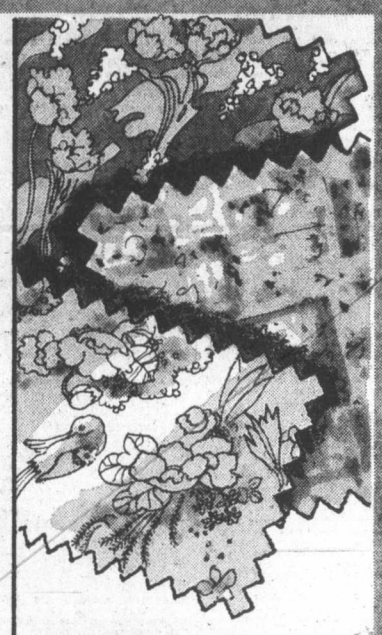

60" Luxury Interlock
A very hi-fashion contemporary fabric in 100% Polyester that fits into the whole mood of softness and mobility. POW-prints in fashionable shades for fall.
yard **5.96**

CRIMPKNIT!

A WOOLCO STANDOUT SPECIAL

60" First Quality Crimpknit
Made from 100% Polyester doubleknit, it's a must for the woman on the go. Consider these features: easy to sew, machine wash and drip dry, travels well. Choose from vast spectrum of colours from the dusties to rich earth tones. Made in Canada.
1.76 yard

THIS WEEKS SUPER SPECIALS

Interlock Warpknit
Screenprinted, interlock warpknit, 60" wide. Washable, drip dry.
yard **3.99**

Woolco DEPARTMENT STORES
A DIVISION OF F. W. WOOLWORTH CO. LTD.

Town and Country Shopping Centre
Douglas Street and Saanich

Personal Shopping only, please!
Store Hours: Monday to Saturday
10 a.m. to 10 p.m.

BUY WITH CONFIDENCE
SATISFACTION GUARANTEED
REPLACEMENT OR YOUR MONEY REFUNDED

386-2121
Monday through Saturday
8 a.m. to 6 p.m.

CLASSIFIED ADVERTISING

Vancouver Island's Largest Shopping Centre in Print

386-2121
Monday through Saturday
8 a.m. to 6 p.m.

11:00 p.m. to 7:30 a.m.
Editorials, 383-4111

TELEPHONES AFTER-HOURS AND SUNDAY

BOX REPLIES
All replies to private box numbers available from 8:00 a.m. to 5:30 p.m. Monday to Friday inclusive.
Victoria Press Box numbers available on request. Charge $2.50 and $4.00.

OFFICE HOURS
Classified Counter, 8:00 a.m. to 5:30 p.m. Business Office, 8:30 a.m. to 5:00 p.m. Monday to Friday inclusive.

* * *

OFFICE CLOSED SATURDAY

* * *

CLASSIFIED TELEPHONE HOURS
8:00 a.m. to 6:00 p.m. Monday to Saturday inclusive.

* * *

CLASSIFIED COPY DEADLINES
Regular classified advertisements may be placed at the counter, 8 a.m. to 5:00 p.m. on the day prior to publication, Monday to Friday inclusive. By telephone, 8:00 a.m. to 5:00 p.m., Monday to Saturday inclusive.
All classified semi-display copy must be in the possession of Victoria Press Ltd., 2621 Douglas Street by 12 noon for the Colonist or 4 p.m. for the Times day prior to publication with the exception that copy for Sunday Colonist must be in by 12 noon Friday.

FULL COVERAGE CLASSIFIED RATES

REGULAR CLASSIFIED LOCAL RATE
One day 12c per word per day.
Three consecutive days, 10c per word per day.
Six consecutive days 9c per word per day.
1 6-pt. heading or white space allowed to be charged at 5 words. Minimum advertisement 10 words and $1.20.
Each initial, sign, group of figures and abbreviation counts as one word.

SEMI-DISPLAY LOCAL RATE
Ads requiring a style other than that mentioned above will be charged by the measured agate line (14 agate lines equal 1 inch).
One day 50c per line, $7.00 inch.
Three consecutive days, 45c per line, $6.30 inch.
Six consecutive days, 40c line, $5.60 inch.

NATIONAL RATE AND OUT-OF-PROVINCE RATE
Regular classified, 15c per word per day.
Semi-display, 60c per line per day.

Birth Notices $3.00 per insertion for standard message of 30 words or less. 10c each additional word per initial.
In Memoriam notices, Cards of Thanks, Deaths and Funeral Notices 45c per line per day. Three consecutive days $1.14.

Births, Deaths, In Memoriam Notices, Cards of Thanks, personals not accepted by telephone.
Single paper rates on request.

SUBSCRIPTION RATES
Wherever carrier service is maintained, $4.00 per month.
By mail — Canada, $5.00 per month, $14.50 per 3 months, $28.00 per 6 months, $55.00 per year. United States, $5.25 per month.
Sunday Only — Canada, 35c per copy. United States, 40c per copy. Commonwealth and Foreign rates on request.
Mail subscriptions are payable in advance.
Authorized as second class mail. Post Office Department, Ottawa. Member Audit Bureau of Circulations.

TERMS OF PUBLICATION
The Victoria Press Ltd. shall not be liable for non-insertion of any advertisement beyond the amount paid for such advertisement.
In the event of an error occuring the liability of Victoria Press Ltd. shall not exceed the charge for the space actually occupied by the item in question.
All claims on error in publication shall be made within 12 hours thereafter and if not made shall not be considered. No claim will be allowed for more than one incorrect insertion nor for errors not affecting the value of advertisement.
All estimates of cost are approximate. Advertisers will be charged with space actually used.
All advertising copy will be subject to the approval of the Victoria Press Ltd., who reserve the right in its sole discretion to classify, reject or insert copy furnished.
All advertisements must comply with the British Columbia Human Rights Act. This act states no advertisement may state or imply a preference, limitation, or specification on the basis of an applicant's race, religion, colour, marital status, ancestry, place of origin, age; or sex (unless the matter relates to the maintenance of public decency AND prior approval has been obtained through the Human Rights Branch).
While every endeavor will be made to forward replies to box numbers to the advertiser as soon as possible, we accept no liability in respect of loss or damage alleged to arise through either failure or delay in forwarding such replies, however caused, whether by negligence or otherwise.

CIRCULATION REPRESENTATIVES
Duncan, Chemainus— P. J. Rogers 746-6181
Nanaimo 753-2766
Lake Cowichan— Mrs. R. A. Milsen 749-3136

DUNCAN BUREAU
Duncan Financial Centre, 435 Trunk Rd. Office and telephone hours 8:30 a.m. to 5 p.m. Monday to Friday inclusive.
PHONE DUNCAN 746-6181

United States Representatives
MATHEWS, SHANNON and CULLEN, INC.
New York, Boston, Chicago, Detroit, Philadelphia, Pittsburgh, Cleveland, Syracuse, Charlotte, Atlanta, Cincinnati.

CLASSIFIED SERVICE FOR DUNCAN COWICHAN RESIDENTS
Classified Ads phoned in to our Duncan office 746-6181 before 3:30 p.m. will appear in the following day's paper.

NOTICE OF COPYRIGHT
Full complete and sole copyright in any advertisement produced by Victoria Press Ltd. is vested in and belongs to, Victoria Press Ltd.; provided, however, that copyright IN THAT PART AND THAT PART ONLY of any such advertisement consisting of illustrations, borders, signatures or similar components which is, or are, supplied to Victoria Press Ltd. by the advertiser in the form of engravings matrices, casts, etc., and incorporated in said advertisement shall remain in and belongs to the advertiser.

1 BIRTHS

CRAMP—Terry and Lois (nee George) take pleasure in welcoming the arrival of their son, Ryan Sean. Born on September 1st, 1975, at Victoria General Hospital. Thanks to Dr. J. H. Morrison and Maternity Staff.

CHAPPLE—Born to Mr. and Mrs. J. Don Chapple, Box 1296 Port Hardy, at Victoria General on August 29th, a boy, Jason Douglas, 8 lbs. 10 oz.

GEORGE—Born to Mr. and Mrs. Brian E. George, 625 Mt. View Ave., at Victoria General on September 1st, 1975, a son. Thanks to Hospital Staff and Dr. J. Brighton.

GELLING—Randy Thomas born to Mr. and Mrs. M. O. Gelling, 3404 Metchosin Rd., at Victoria General on August 28th, a brother for Ricky, Michael, Charles, Cory, Russel. Thanks to Doctor Pledger and Nurse Miss J. Kelly.

TRAILL—Born to Mr. and Mrs. W. Traill, 1160 Ray Rd., Victoria at Royal Jubilee on August 26th, twin girls, Lisa Anne and Susan Elizabeth. Thanks to Drs. Gough, Critchley, Boulton and Penn and Maternity Staff at Royal Jubilee.

REIDIE—Born to Douglas and Karen Reidie, at Royal Jubilee on August 30th, 1975, a boy, Michael Douglas, 8 lbs. 11 ozs. A little brother for Chrisie, Robbie, Donny and Shannon.

CLASSIFICATION INDEX

VITAL STATISTICS
1 Births
8 Card of Thanks
5 Deaths and Funerals
9 In Memoriams
10 Funeral Directors
NOTICES
14 Announcements
15 Coming Events and Meetings
16 Catering, Banquets and Reception Rooms
20 Lost and Found
11 Monumentals
18 Places to Visit
17 Restaurants
EMPLOYMENT
21 Help Wanted General
22 Office Help
23 Skilled Trades
24 Sales Persons and Agents
25 Teachers
26 Part Time—Temporary Help
30 Situations Wanted
BUSINESS SERVICES AND DIRECTORY
36 Business Services and Directory
PERSONAL SERVICES
33 Bands, Musicians and Orchestras
40 Business Personals
43 Dancing
42 Education
71 Music Teachers
39 Personals
32 Trade Schools
38 Travel
MERCHANDISING
83 Aircraft
117 Antiques
78 Bicycles
80 Boats and Marine
65 Building Supplies
93 Cameras, Supplies and Photo Finishing
127 Chicks, Poultry, Hatching Eggs, Supplies
135 Farm Implements
12 Florists
60 Fuel
97 Furniture
120 Garden Supplies
99 Groceries, Meat and Produce
130 Heavy Equipment and Machinery
128 Livestock, Supplies and Events
100 Miscellaneous for Sale
103 Miscellaneous Wanted
109 Miscellaneous to Rent
77 Motorcycles
70 Musical Instruments
125 Pets and Supplies
96 Ranges, Stoves and Furnaces
92 Sporting Goods
115 Swaps
63 Timber
98 TV, Stereo, Radio Sales and Service
112 Wanted to Rent, Miscellaneous
116 Coins and Stamps
AUTOMOTIVE
155 Automobile Financing and Insurance
164 Auto Body and Painting
162 Auto Repairs, Service and Towing
168 Campers, Trailers and Motor Homes
166 Cars and Trucks Wanted
150 Cars for Sale
151 Sports, Import Cars
148 Lease Vehicles
169 Mobile Homes and Parks
149 New Car Directory
160 Parts, Accessories
158 Tires
154 Trucks and Buses
156 U-Drive and Auto Washing
ACCOMMODATION
185 Convalescent and Rest Homes
175 Hotels
178 Summer Homes, Cottages and Resorts
181 Tourist Accommodation
RENTAL
201 Apartments to Rent, Furnished
200 Apartments to Rent, Unfurnished
202 Furniture to Rent
203 Apartments Wanted
206 Duplexes to Rent
207 Duplexes Wanted to Rent
215 Halls, Warehouses, Stores and Offices to Rent
197 Housekeeping Rooms to Rent
199 Housekeeping Rooms Wanted
211 Houses to Rent, Furnished
210 Houses to Rent, Unfurnished
212 Houses Wanted to Rent
190 Room and Board
191 Room and Board Wanted
193 Rooms to Rent
194 Rooms Wanted
FINANCIAL
155 Automobile Financing and Insurance
233 Mortgage Loans and Insurance
234 Mortgages for Sale
230 Personal Loans and Insurance
235 Wanted to Borrow
REAL ESTATE
280 Acreage for Sale and Wanted
240 Business Opportunities
241 Business Opportunities Wanted
247 Commercial or Industrial Properties
258 Condominiums and Townhouses
253 Country Homes and Properties
270 Exchange Real Estate
290 Farms for Sale and Wanted
263 Garages for Sale, Rent, Wanted
293 Gulf Islands Properties
250 Houses for Sale
265 Houses Wanted to Buy
295 Listings Cancelled
268 Listings Wanted
271 Lots for Sale
294 Mainland and Out-of-Province Properties
273 Property for Sale
274 Property Wanted
244 Revenue Property
245 Revenue Properties Wanted
285 Up-Island Properties
256 Waterfront Properties
300 Churches

PAGE REPRODUCTIONS OR MICROFILM COPIES OF COMPLETE PAPERS AVAILABLE PHONE 382-7211, LOCAL 276

PHONE DIRECT **386-2121** TO PLACE YOUR CLASSIFIED AD

5 DEATHS and FUNERALS

CORBETT — Walter Arthur in Victoria, B.C. on September 3, 1975. Born in London, England, April 5, 1885. He is survived by two sons Walter E. of Victoria, and Victor G. of Kimberly, also eight grandchildren and seven great-grandchildren.
Memorial service will be held on Friday, September 5, 1975 at 11:00 a.m. in the chapel of the Royal Oak Crematorium. Rev. Charles McKnight officiating. Arrangements by the Memorial Society of B.C. and FIRST MEMORIAL SERVICES LTD.

DAW — Ann Elizabeth of Sidney, B.C., suddenly on August 30, 1975, age 16 years. Dearly loved daughter of Frank and Phyllis Daw and sister of Leslie.
Memorial services will be held Saturday, September 6, at 11:00 a.m. in St. Andrews Anglican Church, Sidney, B.C. Rev. R. A. Sansom officiating. Cremation. Arrangements through the Memorial Society of B.C. and First Memorial Services Ltd.

FREEMAN — On September 3, 1975 in Victoria, B.C., Joseph Freeman, aged 85 years, of 2885 Quadra Street, born in Thompson, Minnesota and a resident of Victoria since 1958. He leaves his loving wife Harriett Mary, two daughters, Mrs. H. J. (Jean) Quantz of Drumheller, Alta., Mrs. F. (Bessie May) Ayres of Edmonton, a sister Jean in Walla Walla, six grandchildren. Mr. Freeman was a veteran of both World Wars, and a member of Britannia Br. No. 7 R.C.L.
Funeral services will be held on Friday, September 5 at 1 p.m. in Hayward's Thomson and Irving Funeral Chapel, 1625 Quadra Street. Pastor R. H. Feltmate officiating followed by cremation. Flowers gratefully declined.

GRAHAM—On August 30, 1975, in West Vancouver, B.C., James Wesley Graham, in his 101st year; formerly of 1035 Richmond Avenue, Victoria. Predeceased by his wife, Florence Annetta in 1933 and two daughters, Bessie and Mary. Survived by his daughter, Lillian Esther, and son-in-law, Sterling Beek, of West Vancouver; two grandchildren, Graham Beek of West Vancouver, Mrs. William R. (Louise) Rhone of Vancouver; three great-grandchildren, Brock, Jonathan and Michelle Rhone; a sister, Mrs. Norman (Alice) Shoemaker of Moose Jaw.
Funeral service will be held on Friday, September 5, at 2:30 p.m. in the Spencer memorial Chapel, Metropolitan United Church, Dr. A. E. King officiating, followed by interment in the family plot, Royal Oak Burial Park. Flowers gratefully declined. If desired, friends may make donations to the Greater Victoria Assoc. for the Retarded, 630 Fort St. Hayward's Thomson and Irving, Funeral Directors.

HO—In Victoria, B.C., on September 1, 1975, Lai Wak Ho, late residence 1620½ Government St. Funeral service will be held on Thursday, September 4, 1975, at 1:00 p.m. in HAYWARD'S THOMSON and IRVING Chapel, 1625 Quadra St.

LEE — Gary Gee Que, in Victoria, B.C. on August 30, 1975, Mr. Gary Gee Que Lee, aged 62 years, born in Victoria and a resident of Vancouver. He leaves his 3 brothers, Yan (Mae), Hay (Dreanna) and Roger (Ethel); 6 sisters, Mrs. Mah Sing (Edith), Vancouver, Mrs. May Mah, Vancouver Mrs. Annie Choy, Victoria, Mrs. Emily Lum-Yee, San Francisco, Mrs. William Lowe (Eva), Victoria and Mrs. Lum Y Chow, Victoria. He was an employee of the B.C. Ferries at Tsawwassen Terminal.
Funeral service in McCall Bros. Chapel, Johnson and Vancouver Sts., on Thursday, Sept. 4, at 2:00 p.m. with the Rev. Steve Wong officiating, followed by cremation. (Flowers gratefully declined.)

MOCKFORD — In Kamloops, on September 1, 1975, Mrs. Catherine Mockford, 2542 Sinclair Rd., Victoria, formerly of Whonnock, B.C. for many years. She leaves her son, Albert and daughter-in-law Ione, Kamloops, her daughters, Mrs. Lucy Bond and Mrs. Margaret Johnston, Vancouver, and her daughter and son-in-law Vi and George Walls, Victoria, with whom Mrs. Mockford made her home. Son-in-law Alex Crawshaw, Mission City, 11 grandchildren and 11 great-grandchildren.
Funeral service Friday, September 5, 1975, 3 p.m. Garden Hill Chapel, Haney, B.C. Flowers gratefully declined, donations may be made to the Heart Fund.

WALLS — Robert A., much loved son of Joan Walls, beloved brother of Sheila, Rosalie, Charles, Kathy and Joan, loving Father of Monte, grandson of Charles E. Walls, on September 2 in Vancouver.
Funeral service will be held in Simmons and McBride Funeral Chapel, 1995 W. Broadway, Vancouver, Friday, September 5 at 4 p.m. Flowers gratefully declined. If desired donations may be given to the Cancer Fund.

9 IN MEMORIAM

THEY SHALL GROW NOT OLD, AS WE WHO ARE LEFT GROW OLD. AGE SHALL NOT WEARY THEM, NOR THE YEARS CONDEMN. AT THE GOING DOWN OF THE SUN, AND IN THE MORNING, WE WILL REMEMBER THEM.
—WITH GRATITUDE, SANDS.

CRADDOCK—In loving memory of our dear Mother and Grandmother Anne Craddock, who passed away September 4, 1965 and our dear Father and Grandfather, Barney (Bob) Craddock who passed away October 1, 1969.
There is a link Death cannot sever,
Love and remembrance last for ever.
—Always in our hearts, The Family.

10 FUNERAL DIRECTORS

Sands
SERVING VANCOUVER ISLAND
WE CARE
Dedicated to service
Sensible Prices
SANDS FUNERAL CHAPELS
VICTORIA 388-5155
SIDNEY 656-2932
COLWOOD 478-3821
DUNCAN 746-5212
LADYSMITH 245-2331
NANAIMO 753-2032
Your seven community Chapels. Independently Family Owned and Controlled. Sands since 1912.

INTERNATIONAL FLIGHT CARE
Specializing in forwarding to or from anywhere
call collect
A Division of Sands
VICTORIA, 388-5155
SIDNEY, 656-2932
COLWOOD, 478-3821
DUNCAN, 746-5212
LADYSMITH, 245-2331
NANAIMO, 753-2032

Removal and Memorial Service
Covering Vancouver Island
A Division of Sands

HAYWARD'S THOMSON & IRVING
Funeral Chapels
1625 Quadra St.
384-2612 — 386-3505
Superior Service Since 1867

FIRST MEMORIAL SERVICES
Serving the Public and Exclusive Undertakers for the Memorial Society of B.C. 658-5244.

10 FUNERAL DIRECTORS

McCALL BROS.
Funeral Chapels
1400 Vancouver Street
385-4465 — 385-4466 — 385-4467
THURSDAY
GRIGG, Mrs. Ethel
Private Service
10:15 a.m.—FAMILY CHAPEL
LEE, Mr. Gary Gee Que
2:00 p.m.—FLORAL CHAPEL
BIRD, Mr. Ernest William
3:15 p.m.—FLORAL CHAPEL
FRIDAY
BARR, Miss Jeanie Blythe
3:30 p.m.—FLORAL CHAPEL

CUNNINGHAM FUNERAL CHAPEL
(Formerly Chaplin's)
1155 Fort Street
Phone 384-5512 or 384-8626
Offering dignified moderate service for all. Geo. S. Cunningham, owner, manager.

11 MONUMENTALS

STEWART MONUMENTAL Works Ltd.
ESTABLISHED 1896
Memorial of Distinction
Marble fireplace and tabletops
1403 May St. 384-3452

MORTIMER'S MONUMENTS
ESTABLISHED 1877
"The Finest in Craftsmanship"
633 DAVID ST. 383-6421

15 COMING EVENTS and MEETINGS

NOTICE
JAMES BAY COMMUNITY RESOURCES BOARD
PUBLIC MEETING
SEPT. 17, 1975
JAMES BAY COMMUNITY SCHOOL
140 OSWEGO STREET
7:30 P.M.
This will be an informational meeting concerning the activities of the Board. It will offer residents an opportunity to question Board members about programs being undertaken by the J.B.C.R.B., and to question other public officials about the level of co-operation between the Board and other public bodies.

VICTORIA TRACK CLUB BINGO
THURSDAY
AUG. 21 — 7 P.M.
OLD AGE PENSIONERS' HALL
With five early bird games. Twenty games to follow plus five extra.

BINGO
Leonardo Da Vinci
195 Bay Street
Every Thursday
5 Early Bird Games
5 cards $1 at 7:00 p.m.
20 Regular Games
6 cards $2 at 7:30 p.m.
5 Extra Games
5 cards $1
20th game $100
Lots of parking and comfortable hall
Just across Bay St. Bridge

EXTRA SPECIAL SALE!
SATURDAY, SEPT. 6, 10 A.M.
1018 Blanshard St.
SUPER QUALITY CLOTHING
and Other Articles
Nothing priced less than $2
Nothing over $15
Grace MacInnis, NDP Club

ISLAND CAT FANCIERS ASSOCIation, first meeting of the 1975-1976 season will be held on Wednesday, Sept 3rd at 8 p.m. All people interested in felines welcome. S.P.C.A. Meeting Hall, Burnside and Napier. For information, call, 478-2198.

INCREASE YOUR INCOME, learn to speak effectively. Prepare for leadership. Come to the introductory lesson of the Frank Paldings International Institute of Effective Speaking to be held at the Jay Cee hall, Monday Sept. 8, 7 p.m. 383-4521.

WRANGLERETTES BATON AND Drum Corps Registration is being taken for boys and girls at Work Point Gym September 4, 11, 5:30 p.m. to 7:30 p.m. For information phone 595-2536.

ROYAL OAK BATON CORP. Registration begins September 5, 4:00 p.m. till 6:30 p.m. at Royal Oak Hall. For information phone 595-2536.

FIFTY AND UP OLD TIME dance with Columbian Orchestra, St. Alban's Church Hall, 1468 Ryan St., Winter season commencing every Thursday, Sept. 4 at 7:30 p.m Admission $1 each.

WORKSHOP FOR WOMEN
Focus; body awareness and acceptance. Group leaders; Charlotte Atlung and Barbara Pendergast. Sept. 19th and 20th. For information and registration. Phone 385-4809 or 479-8587.

BINGO
LADIES' AUXILIARY, LANGford Legion Bingo, Thursday night, 7:30 p.m. 5 cards, $2. Extra cards 25c. Everyone welcome.

SAANICH FLASHETTE BATON Corps registration begins September 6, 10:00 a.m. till 12 noon at Marigold Scout Hall, Marigold Rd. For information phone 595-2536.

S. VAN ISLE LIONS BATON AND Drill Corps now taking new members for fall. Baton Corps 6 yrs and up. Drill Corps 12 yrs and up. 386-8074.

MYSTERY TOURS
Leaves V.I. Coach Lines depot every Sunday at 1:30 p.m. Return 5 p.m. $45. Includes tea. 385-4411.

20 LOST and FOUND

LOST IN FAIRWAY'S STORE, one gold long sleeved lady's top, one pair black and white polka dot pants, sentimental value. Please return. Reward. 382-2906.

LOST IN BURNSIDE EAST Gorge area. English pointer puppy, white with brown markings. Special pet. Reward. Phone 386-6701 or after 6 phone 652-5586.

LOST — MONDAY — BLACK and tan female puppy, 3½ months, collar, tattoo in ear, urgent on medication. Oak Bay-Foul Bay area. 592-6587.

LOST! 3-PIECE KNIT PANT suit, size 12. Grey and orange. On Douglas between Maces and City Hall. Call 385-2042 or 478-2337. REWARD.

LOST: SMALL GREEN SUITcase with family movie films inside. James Bay area. Sentimental value. 386-6659. 328 Michigan, Apt. A.

LOST: BIFOCAL GLASSES, FRIday, Aug. 28, big pink frame, between Maple Leaf Restaurant to Fairfield Rd. 385-2224.

LOST: LADY'S SUIT JACKET in Ave. Dress Shop bag, in vicinity of St. Patrick and Beach Drive. Please phone 598-1020.

LOST IN METCHOSIN AREA, POmeranian Pekinese cross, black male, answers to "Tigger", reward. 478-0192 after 5.

LOST: BLOND SCOTTIE (WEAton), answers to "Corby", Bay-Belmont Ave. area. Family pet. Please phone 595-4559. Reward.

LOST: FRIDAY NIGHT, DOWNtown, green sports jacket with blue eyeglass rims in pocket. 478-4151.

LOST: SMALL LIGHT BROWN miniature Pincher. Saanich area. Reward. 479-2641, 592-6406.

20 LOST and FOUND

LOST: BLACK MALE CAT WITH white patch in Twawwassen Terminal 478-1593.

FOUND: BEIGE AND WHITE young male cat, home needed because of family allergies. 479-5156.

LOST — MAN'S GLASSES, WITHout case, on Fell St. 598-5497.

LOST: WHITE MALE KITTEN IN Esquimalt. 383-6746.

21 HELP WANTED GENERAL

ADVERTISEMENTS IN THIS CLASSIFICATION MUST COMPLY WITH THE BRITISH COLUMBIA HUMAN RIGHTS ACT SEE COLUMN 1

BUILDING SUPPLY SALES
Sales experience in building supplies or hardware essential. Hours, 9-5:30. No evenings, top earnings for high calibre sales person, male or female. Large Victoria yard with company paid medical, dental etc. Victoria Press Box 436.

FARM WORKERS
Dairy — Fruit — Poultry, etc.
Register for employment, CANADA FARM LABOUR POOL
3400 Douglas
382-7201

WHITE SPOT LTD.
710 CALEDONIA AT DOUGLAS
We require coffee shop personnel. This position is full time, year round. Applicants will be required to work day or evening shift, some weekends included. MSA, uniforms, meals and other company benefits available. Please apply for interview, 2-5 or 7-9 p.m.

VANCOUVER ISLAND COACH LINES
requires steno for full-time work in the escorted tour department. Travel bureau experience preferred. We offer excellent working conditions. Plus comprehensive fringe benefits. Apply 731 Humboldt St. 385-4417, Local 57.

SALES TRAINEE
Prominant retail furriers, require a young energetic person to assist generally and learn sales. Some ability to sew would be an asset. Permanent progressive position. Phone 385-4361, for appointment. Scuby Furs Ltd., 911 Government St.

EXPERIENCED DINNER COOK and salad person for downtown restaurant must be qualified, each position starting wake dinner cook $700-$900 per month. Salad person $500-$650 per month. Apply at 1021 Pandora at rear entrance by Mr. Meszoll 9:30 a.m.-11 a.m.

AVON
I have an open territory in James Bay. It can be yours. Excellent earnings. Call: Miss Binder, 384-7345.

FARM MANAGER. PART-TIME or retired for hobby farm, ten to twelve animals. 2-bedroom waterfront cottage and profit sharing Must be capable, handyman. References. Principle Properties, 477-9514.

TAXI DRIVERS WITH CLASS 4 LICENCE AND CHIEF'S PERMIT DAY AND NIGHT SHIFTS AVAILABLE. FULL TIME AND PART TIME. APPLY IN PERSON, 585 PANDORA.

SARAH COVENTRY
Nationally advertised jewellery announces expansion program in Victoria area. Managers and demonstrators, full or part time. No investment. 478-6542.

MY MOTHER NEEDS KIND lady with some means, to live in, to assist personally, and light housekeeping. Pretty country setting within 4-mile circle. Driving an asset. Phone 479-2710.

BABYSITTER AFTERNOONS, some evenings, 5 and 2-year-olds. $2.50 per hour. Lansdowne-Rloon area. Call mornings or evenings. 595-6928.

DRAPERY SEAMSTRESS wanted, msut be experienced, good working conditions. Apply Imperial Draperies Ltd., 3639 Shelbourne, 477-1611.

SITTER FOR SWEET-TEMpered baby, my office. Weekdays noon 'til 5, $35 per week. Call 385-8184 or 383-7189 for appointment.

DAY CARE NEEDED FOR 2 nice children, pre-schooler and after-schooler. $5.50 a day. Near St. Paul's School, Esquimalt. 478-0076 after 6 p.m.

DINING ROOM WAITRESS OR waiter, 11 a.m. to 4 p.m. daily except Sunday. Apply mornings before 11 a.m. NUTSHELL RESTAURANT, 627 Fort St.

EXPERIENCED SHORT ORDER cook, night shift, 6 p.m.-6:30 a.m. Apply in person Scott's Restaurant, 650 Yates.

BABYSITTER NEEDED FOR 18-month-old baby and 4-year-old boy in Kindergarten. Rockheights area. 384-2371.

WAITER - WAITRESS, WELL groomed for dining lounge. Evening shifts. Only experienced need apply. Cordon Bleu, 820 Esquimalt.

TWO FULL-TIME DRIVERS REquired for food delivery service. Apply 807 Fort St. between 3:30 and 4:30 only.

BABYSITTER REQUIRED IMMEdiately for 18-month-old boy, vicinity of Central Junior high. 385-6668 after 6 p.m.

RESPONSIBLE BABYSITTER wanted for 4 evenings per week in my home, near Happy Valley School. 478-7405.

URGENTLY REQUIRED: MAture live-in housekeeper for motherless home. One or two children welcome. 479-9137.

RESIDENT CARETAKER FOR 21 suite Beach Drive apartment. No tenant involvement. Reply Victoria Press, Box 438.

WAITERS AND WAITRESSES, full or part time, for night shift only. Apply PEACOCK RESTAURANT, AFTER 4:30.

MAID FOR WEEKEND AND ODD days, apply in person at the Friendship Inn, 39 Gorge Rd. East.

BABYSITTER REQUIRED. OCcasional days after school. 383-6862.

WANTED: CHAMBERPERSON, part-time, approximately 4 hours daily. 388-7358.

THINKING OF VOLUNTEER work? Call us at 386-2269, Volunteer Bureau 1029 Douglas.

EXPERIENCED WAITER-waitress wanted. Apply at the Bel Air Restaurant.

MATURE CHAMBER PERSON wanted for motel. on Gorge Rd. Year round job. 384-9432.

RELIABLE, KIND, AFTERschool babysitter needed, Myrtle St. area. 598-8212, after 6 p.m.

HAIRDRESSER REQUIRED fully qualified. Royal Oak area. Days, 479-6831, evenings 479-8317.

BABYSITTER WANTED MY home, four afternoons, Sidney or Deep Cove area, phone 656-3546.

WANTED: BABYSITTER, 2 DAYS a week, Howe Street, 383-5152.

THE HIGHLANDER requires experienced kitchen help.

BROWN OWL NEEDED FOR second Glanford Pack, 479-6245.

21 HELP WANTED GENERAL

IMMEDIATE OPENINGS
For TIMES Newspaper corner sales DOWNTOWN VICTORIA, 6 days per week. We will consider Adults of either sex, age is no barrier.
Hours: 2:00 to 5:30
Students 3:30 to 5:45
Please phone 382-3131, Local 291 K. E Wilson,
Wholesale Circulation Manager

DALMY'S
(Canada) Ltd.
Has immediate openings for the following positions:
FULL TIME Sales person with experience.
PART TIME Sales person required for 20-30 hours per week. Monday-Friday.
The applicant should be fashion oriented, conscientious and have an aggressive attitude owards retailing. For interview please contact Mrs. Clarke. 383-1033.

Paul's Restaurant
WANTED: Experienced waiters-waitresses. Shift work involved. 40 hr. week. Apply 1900 Douglas, between 2-3 p.m.

THE WADDLING DOG INN
Mature experienced waitress-waiter wanted for full-time positions. Apply to Manager corner of Pat Bay Highway and Mount Newton Cross Rd. 652-1146.

RESIDENT MOTEL MANAGER required for a prestige operation on the Gorge Rd., man and wife team, must have good qualifications, References and be bondable. Very nice suite adjacent to office for manager and wife. Please write Victoria Press Box 390 for further information and interview.

LIVE-IN HOMEMAKERS
Opportunities for semi-retired ladies to help their local communities. Your experience need by HEALTH CARE SERVICES UPJOHN LIMITED. Call us at 388-6639 Monday - Friday, 9 - 4:30.

DALMY'S
(Canada) Ltd.
Require experienced Alterationist to collect and deliver daily from the Downtown Store and Mayfair Shopping Centre. For interview, please contact Mrs. Clarke. 383-1033.

RUSSELL FOOD EQUIPMENT Ltd. has an opening for a shipper receiver. Permanent position with opportunity for advancement and an excellent future. Mechanical ability and sales potential an asset. 382-5334.

BRAND'S
Wanted experienced waiters-waitresses, part and full time. Apply in person, 9 to 11 a.m. 1009 Government.

SELF-STARTER REQUIRED FOR permanent position. Experience in lube, oil and car service required. Tire service preferred. Apply in person Victoria Tire Ltd., 610 Harold St.

YOUNG PROFESSIONAL FAMILY (2 pre-schooler, 1 school age child) requires home maker, week days, noon till 5:30 in Fairfield area, commencing Sept. 15th. Call 383-2847 after 6.

PERMANENT POSITION FOR reliable ladies with rest home experience, for afternoon and night duties. Must be willing to work weekends. Phone Bus. 598-6133 or Res. 478-6451.

FULLY EXPERIENCED DRAPERY seamstress required, excellent wages and benefits. Please phone 386-6701 for appointment, between 10 a.m.-12 noon.

REQUIRED, ASSISTANT DEEP fry cook, preference to mature experienced, 40 hours 12-7 p.m. No Sunday work. Apply 1316 Broad St. 9 a.m.-11 a.m.

SITTER NEEDED FOR TWO year old boy. 8 a.m. to 4:30 p.m. Monday thru Friday. Your home, in James Bay area. $4.50 per day. Phone 477-0519.

EXPERIENCED AUTOMOTIVE painter also bodyman to work in Northern Vancouverlsland. Phone Port McNeill Auto Centre 112-956-3939. (Call Collect)

URGENTLY NEEDED BABYSITter in Happy Valley School area for 2 year old all day and 5 year half day. Needed immediately. Call after 6:30, 478-4801.

FULL FACILITY MOTOR INN requires experienced housekeeper and experienced maintenance person. Apply Victoria Press, Box 387.

EARN GOOD MONEY WORKING from your home doing telephone work for manior department store in Victoria. Reply Victoria Press, Box 398.

DESK CLERK REQUIRED FOR downtown motor inn, experienced preferred but will train suitable applicants. Apply Victoria Press, Box 232.

BARTENDER
Wanted, must be fast and considerate. Phone bar manager. Harpos Cabaret. 385-5333.

ENERGETIC YOUNG PERSON for neighborhood hardware store. Experience preferred, but not necessary. Call 592-4741 for interview.

PERSONAL CARE FACILITY REQUIRES A HEAD HOUSEKEEPER. REPLY VICTORIA PRESS BOX 431.

EXPERIENCED OIL BURNER mechanic required phone Carters Home Htg, 382-1958 for appointment.

WANTED SEMI-RETIRED MAN for light duties in Apartment, reasonable rent and allowance. Victoria Press Box 419.

LIVE - IN HOUSEKEEPER COMpanion for 1 lady, near bus, waterfront home in city. Modern bungalow. References Please. 598-7160.

PART TIME TEACHERS WANTed: Yoga, Belly dancing, other, Dancenergy, 1322 A Government St. 384-3841.

LIVE-IN HOUSEKEEPER COMpanion for elderly lady to relieve for one month starting Sept. 15. 592-6814 or 598-8440.

MCDONALDS RESTAURANT, 980 Pandora has part-time day shifts available in Sept. Please apply in person.

INSTRUCTRESS REQUIRED FOR European Spa Fitness Centre. Apply 1570 Hillside. Monday through Friday 1-5 p.m.

BARTENDERS WANTED, MUST be experienced. Apply Stardust Cabaret after 7 p.m.

SENIOR BAR STEWARD REquired. Victoria area. Experience preferred. Box 2053 Sidney.

EXPERIENCED ONLY SALESperson for ladies' wear. Steady part-time. Phone evenings 382-9635.

CHAMBER PERSON FOR DOWNtown hotel experienced preferred. Victoria Press Box 232.

BARBER STYLIST WANTED for downtown shop, 385-0713, after 5 p.m. call 386-9444.

COCKTAIL SERVERS, APPLY IN person, James Bay Inn, 270 Government.

WANTED: MIXOLOGIST, RATE $4 hour. 478-8395.

MEAT WRAPPER WANTED, reply Victoria Press, Box 335.

21 HELP WANTED GENERAL

JASON'S
We pride ourselves on fine food and excellent service. We now require 2 people to provide the latter. Apply only, if you have a conscientious feeling, and talent towards your position. 382-0033.

ELDERLY LADY REQUIRES middle-aged woman companion to live-in, give assistance and companionship. Bed and board provided. No housework or cooking, character references requested. Reply Victoria Press Box 366.

OUTSIDE WORKER
Experienced handyman, responsible willing worker, handy with tools, good physical condition, self starter, mature, drivers license required. Particulars to Victoria Press Box 408.

QUALIFIED AUTOMOBILE MEchanic required by Sept. 3. Also service station attendant for Sundays and Holidays. B. Madsen Motors Ltd. 2691 Sooke Road. 478-5214.

CASHIER FOR SELF SERVE gas station, afternoon shift, 3 til 11 p.m. Must be tidy and well-mannered and have aptitude for figures. Must wear supplied uniforms. Apply 1990 Fort Street Shell, afternoons.

COMMISSIONED DRIVER agent required for a major fuel oil distributor in the Nanaimo-Lady Smith area, must have air ticket. Please send complete resume to Victoria Press, Box 421.

BABYSITTER REQUIRED IN Central Saanich area. Thursday evenings and occasionally other evenings. Please phone 652-5757 or 383-3520.

RESIDENT APARTMENT MANager required, man and wife team. Experience preferred. $750 per month. References requested. Apply Victoria Press, Box 435.

CHILD CARE, MY APARTMENT on Esquimalt Rd., two children ages one and four, $6.50 per day. 9 a.m. transportation required. 382-3728 after 5:30 p.m.

WANTED RESPONSIBLE PERson to do housework, some practical nursing, few hours daily except Sunday. West Gorge area. 385-2941.

WANTED COOK'S HELPER FOR part time work. Day shift. Apply in person, Johnny's Coffee Shop, Fort and Quadra.

CLEANING HELP FOR GIRLS' independant school Victoria. Hours 1 p.m.-6 p.m. Monday through Friday. 479-77171.

JOURNEYMAN BARBER WANTed for busy downtown shop. Call Judy, 385-0832 or Terry, 592-6075.

EXPERIENCED DENTAL RECeptionist required. 477-4224. 8-4 p.m.

BABY SITTER NEEDED IN Metchosin area, Monday-Friday. 478-6494 after 6.

HOUSEKEEPER COMPANION IN Oak Bay. Phone 652-5609.

HAIRDRESSER WITH OR WITHout clientele. 385-3389.

22 OFFICE HELP

ADVERTISEMENTS IN THIS CLASSIFICATION MUST COMPLY WITH THE BRITISH COLUMBIA HUMAN RIGHTS ACT SEE COLUMN 1

UNIVERSITY OF VICTORIA
Requires

aboutv

bruce lowther

I could fill this entire page with interesting thoughts and stories about the appointment of Canadian Radio-Television Commission chairman Pierre Juneau to the federal cabinet as communications minister. But let's leave it at these:

● In the broadcasting industry, Juneau is feared and respected while CRTC vice-chairman Harry Boyle, his temporary successor, is liked and respected. So the industry gets Boyle and the voters get Juneau, who knows what the people should have and suffers what they want.

● But the choice of super-bureaucrat Juneau is not all bad. At least he knows his department where his predecessor, Gerard Pelletier, started from scratch — a scratch which often made me itch.

□

BUREAU OF USELESS INFORMATION: Wednesday's answer — It's fairytale time, as in Snow White, who was the stepdaughter of the nasty queen. And in Jack and the Beanstalk, brilliant Jack swapped his milky white cow for five beans. Mind you, they were advertised as magic beans, which means there must have been TV commercials then, too.

Today's question — Edward Lear is famous as a limerick writer but he also wrote a well-known nursery rhyme. So did a lady named Jane Taylor and identify both nursery rhymes. Answers Friday.

"Three cheers for the black, white and grey . . ."

Thursday highlights

NEW SHOWS: The Montefuscos, an ethnic Waltons, begins at 7 p.m. on Channel 8 and then at 8 p.m. on Channel 5. Talented Lee Grant is the liberated Fay at 8 p.m. on Channel 8 and 8:30 on 5. Medical Story, which moves the Police Story format to a hospital, is at 9 p.m. on Channel 5.

8:30 a.m.—Channel 9 will show a Pacific Northwest White House conference on domestic and economic affairs until noon and then from 1:30 to 5 p.m. Main speaker will be President Ford — 9.

7:00 p.m.—Again, Oral Roberts in Alaska — 6, 12.

7:00—Barbara McFadden starts a Shoestring Cooking series — 10.

8:00—Malcolm Muggeridge's thinker is Dietrich Bonhoeffer — 2, 6.

8:00—ABC repeats an Evel Knievel special. Big deal — 4.

8:00—CBS previews its cartoons which start Saturday — 7, 12.

● 9:00—Cloris Leachman and Jane Wyatt in a PBS repeat of the Dorothy Parker hotel-dwellers drama Ladies of the Corridor — 9.

9:30—Songs by Billy Paul and the Staple Singers — 7.

10:00—Billy Graham's second Mississippi hour — 7.

10:30—Spotlight talks to Premier Barrett — 2.

● 11:30—Alan King's preview of the new season is always hilarious. I wish the season shows were as good — 4.

Thursday movies

12:45 noon—The Pink Jungle (bearable 1968 James Garner adventure). I've tried for years to think of a jocular comment on that title but everything has a double meaning, including this — 8.

1:00 p.m.—No Love for Johnnie (fairly good 1961 MP drama), Peter Finch. A bit overdone but a good political story — 11.

3:30—Rhapsody (soggy 1954 Elizabeth Taylor soaper). If you don't dig the double meaning for Pink Jungle, don't write or phone; the obscenity laws would be violated—5.

9:00—Color Me Dead (all right 1970 suspenser), Tom Tryon, Carolyn Jones. Done better two decades before by Edmond O'Brien in DOA — 6.

9:00—Hong Kong Farewell (1967 Gary Merrill, a must-miss). Listen, I'm only kidding about double meanings; or did I just say that to keep the publisher off my back? — 11.

9:30—Evel Knievel (1971 George Hamilton). In one night, two Evel hours; talk about your double meanings — 12.

11:30—The Undefeated (1969 John Wayne). With Rock Hudson, which is not a double meaning—12.

12:00—Both Sides of the Law (1953 English police actioner), Ronald Howard. The English never make these poorly—2.

12:00—Guess Who's Coming to Dinner? (1967 Hepburn-Tracy dandy). So it's merely slick; it's great to see them together — 6.

12:00—Coroner Creek (1948 Randolph Scott). A friend says you should go to every inquest so you can brighten the coroner where you are — 7.

12:00—Shakiest Gun in the West (1968 Don Knotts)—8.

1:45 a.m.—They Got Me Covered (1943 Bob Hope)—7.

2:10—Tell It to the Judge (guilty 1949 romanticomedy), Rosalind Russell, Bob Cummings, Gig Young. Speaking of double meanings, have you ever heard lawyers talk to judges? — 8.

2:15—Gilda (hammy 1946 Rital Hayworth loves Glenn Ford). Every year older I get, both Rita and double meanings mean less — 6.

Thursday radio

7:00 p.m.—Encore features the Orford String Quartet and a futuristic drama — CBU-FM (105.7).

7:30—CFL football, Winnipeg at B.C. — C-FAX (1070).

8:00—The CBC repeats a profile of new Montreal symphony chief Rafael Fruhbeck de Burgos—CBU (690).

10:00—Ideas starts a rerun look at The Celts — CBU-FM.

●—Recommended.

Program Schedules for Thursday

Programs subject to last minute changes by stations concerned

CBUT 2	KOMO 4	KING 5	CHEK 6	KIRO 7	TIME	CHAN 8	KCTS 9	CABLE 10	KSTW 11	KVOS 12
Mr. Piper	AM America AM America News Not Women Only	Today Today Seattle Today Seattle Today	Canada AM Daybreak Party Game Pay Cards	J. P. Patches Capt. Kangaroo News News	8:00 8:30 9:00 9:30	Canada AM Romper Room Yoga Pay Cards	Conference Conference Conferenc		Porky Pig New Zoo Revue Spinoff Price Is Right	Cartoons Cartoons Spinoff Price Is Right
Mon Ami; Giant Mr. Dressup Sesame Street Sesame Street	Bonanza Bonanza Showoffs Rhome, Reason	High Rollers Hlywd Squares Marble Machine Jackpot	Mon Ami; Giant Mr. Dressup Talk Back Talk Back	Gambit Love of Life Young, Restless Search for Tmrw.	10:00 10:30 11:00 11:30	Consumer Show Definition Summertime Summertime	Conference Conference Conference Conference		Calendar Calendar 700 Club 700 Club	Gambit Love of Life Young, Restless Dinah Shore
Bob McLean Bob McLean Generations Ed Allen	You Don't Say All My Children Ryan's Hope Let's Make Deal	Celeb. Stakes Days of Lives Days of Lives The Doctors	News; Ida Ida Clarkson Hogan's Heroes The FBI	News As World Turns Guiding Light Edge of Night	12:00 12:30 1:00 1:30	News; Yr. Move Move; Movie: Pink Jungle Movie	Conference		Bev. Hillbillies Jeannie Movie: No Love for Johnnie	Dinah Shore Mike Douglas Mike Douglas Mike Douglas
Coronation St. Edge of Night Juliette Take 30	Pyramid Game One Life to Live General Hospital Happy Days	Another World Another World Somerset Movie	The FBI Edge of Night It's Your Move Take 30	Match Game Tattletales Musical Chairs Dinah Shore	2:00 2:30 3:00 3:30	Movie What's Word? He, She Know Another World	Conference Conference Conference Conference		Movie Movie; Cartoons Casper Flintstones	Match Game Tattletales Musical Chairs Dealer's Choice
Family Court Forest Rangers Try Out Partridges	Merv Griffin Merv Griffin Merv Griffin News	Rhapsody Movie Movie News	Family Court Forest Rangers Flying Nun Victoria News	Dinah Shore Dinah Shore News News	4:00 4:30 5:00 5:30	Another World Brady Bunch Ironside Ironside	Conference Conference Mister Rogers Electric Co.		Mickey Club Munsters Beaver Bewitched	Cartoons Gilligan Merv Griffin Merv Griffin
Sportscene Hourglass Hourglass Salty	News News To Tell Truth Animals World	News News Truth or Conseq. Let's Make Deal	News News Oral Roberts Oral Roberts	News Mike Douglas Mike Douglas Mike Douglas	6:00 6:30 7:00 7:30	News News Montefuscos Funny Farm	Zoom Idea Thing Lilias and Yoga Interface	Shoestring Cook You and the Law	That Girl Love American The FBI The FBI	Merv Griffin News Oral Roberts Oral Roberts
Muggeridge Muggeridge Chico and Man Pallisers	Evel Knievel Evel Knievel Frisco Streets Frisco Streets	Montefuscos Fay Medical Story Medical Story	Muggeridge Muggeridge Movie: Color Me Dead	New Cartoons The Waltons The Waltons Billy Paul	8:00 8:30 9:00 9:30	Fay Frisco Streets Frisco Streets Police Surgeon	Boston Pops Boston Pops Drama Special: Ladies of	Border Struggle Border Struggle Outlook Outlook	Ironside Ironside Movie: Hong Kong Farewell	New Cartoons The Waltons The Waltons Movie: Evel
Pallisers Spotlight News News	Harry O Harry O News ABC Special:	Medical Story Medical Story News Johnny Carson	Movie Movie News Victoria News	Billy Graham Billy Graham News Protectors	10:00 10:30 11:00 11:30	Jigsaw Jigsaw News News	the Corridor Drama		Movie Movie Golden Harvest Dead or Alive	Knievel Movie Movie Movie: The
Movie: Both Sides of Law	Alan King Alan King	Johnny Carson Tomorrow (1:00)	Movie: Guess Who's Dining?	Movie: Coroner Creek	12:00 12:30	Movie: Shakiest Gun				Undefeated Movie

26 PART TIME or TEMPORARY HELP

ADVERTISEMENTS IN THIS CLASSIFICATION MUST COMPLY WITH THE BRITISH COLUMBIA HUMAN RIGHTS ACT SEE COLUMN 1

PART TIME

Young men and women: learn to operate Military radio and teletype systems in The Canadian Forces Communication Reserve. Training leads to travel and full-time summer employment. 388-1783 weekdays.

WANTED: RELIABLE MATURE woman to babysit in our home, Happy Valley area, 2-4 mornings week. No weekends. Must have own car. 478-6654.

BABYSITTER, MY HOME, after school for 5-year-old. Quadra school area. O.A.P. preferred. 383-7541 after 5.

OCCASIONAL RELIABLE BABY-sitter, preferably someone with no curfew. West Bay-Esquimalt. 382-7384.

BABYSITTER NEEDED, NEAR Langford Elementary School, or my home on Lakehurst Drive. Mornings only, 478-7942.

WOMAN TO LOOK AFTER 9-year-old boy in her home, after school 3 till 5. Langford Elementary school district. 478-2744.

26 PART TIME or TEMPORARY HELP

WANTED LADY TO PREPARE and serve dinner for two senior citizens at noon. Oak Bay area. Victoria Press, Box 433.

SITTER FOR INFANT, APPROXIMATELY 2 days a week, Work Point area. 383-1070.

BABYSITTING FOR 3 CHILDREN 9 hours per week. Gordon Head-UVic area. 477-9719.

MALAHAT CHALET HAS OPENING for experienced waitress, 20 hours a week. 478-3386.

30 SITUATIONS WANTED

CAPABLE EDUCATED LADY would like 5-6 hours employment five mornings a week, as companion-help to older people. Not housecleaning. Please phone 383-6165 before noon.

MATURE LADY, NON SMOKER-drinker, wishes work, experienced in cooking and working with elderly. Phone mornings or evenings 595-1593.

COMPETENT MAN WITH HELP, any trade, any job, anytime. Brick and stonework our speciality. 658-5832.

EXPERIENCED HANDYMAN. Repairs, construction, painting, brick, stone. Cheap! Derek Kasper, 478-0048.

WILL BABYSIT, MY HOME, starting September. Monday-Friday, 7:30-5. Langford Elementary. 478-9128.

WILL BABYSIT MY HOME, James Bay. 383-6803.

YOUNG AMBITIOUS MAN wants work. 382-1058.

30 SITUATIONS WANTED

LICENSED DAY CARE, SOME educational facilities, 2 to 6 years. 383-5887.

MAN, 30, WITH GOOD CAR, Accounting backgrounds, seeks employment. 385-5401.

PAINTING, INTERIOR, EXTERIOR. Special low rates. References. Licensed. 384-0827.

EXPERIENCED YOUNG WOMAN will do house cleaning. Donna at 479-4970.

FIRST YEAR C.G.A. STUDENT seeks employment, good references. 598-1677.

DRIVER, CLASS 1 WITH AIR, Alaska Highway experience needs work. 386-1904.

CARPENTRY, CABINETS, finishing renovations, drywall and taping, drafting. Willy, 384-3522.

33 BANDS, MUSICIANS and ORCHESTRAS

WEDDINGS, SPECIALIZED TAPE MUSIC, INCLUDING M.C. DUTIES. JAMES GURR, 478-2468.

BISHOP'S CRYSTAL
Commercial Rock music for all occasions, 383-6566 and 478-8670.

EXPERIENCED DRUMMER available for all types of engagements. Brian 385-5997.

FINE SOUND FOR FINE TIMES at honest rates. RPM sound. 386-7161.

EXPERIENCED GUITARIST needed to form working Rock Group 478-3837.

VOCALIST NEEDS WORK, FULL or part time. Very versatile. 479-1485.

URGENT. NEED LEAD Guitarist with vocals. 642-3779.

BLACK SPOT CANNED MUSIC 477-5364.

DENNY'S CANNED MUSIC 656-3585

36 BUSINESS SERVICES AND DIRECTORY

Auto Glass

A-1 GLASS CO.
Wayne Atkinson, Proprietor. 386-3761, 2919 Bridge St. I.C.B.C.-approved shop
Call for our on-the-spot mobile service.
We are auto glass specialists as well as commercial and residential experts!

BOSSOM GLASS CO. LTD.
Remember — Cracked Auto Glass is dangerous glass. Call for our mobile van home service. Approved ICBC replacement service. 382-3031.

Blacktopping

DRIVEWAYS, PARKING LOTS, Industrial areas. Subdivision, paving materials and supplies. Free Estimates, 24 hr. service O.K. Paving Co. Ltd. 2840 Nanaimo St., 386-3414

Bricklayers

M AND B MASONRY LTD., brick and block. 656-5091.

Cabinet Making

CUSTOM CABINET WORK
Millwork, kitchens, vanities. All types of custom casework.
OLYMPIC MILLWORK
Div. of Farmer Construction Ltd. 388-5121

Carpenters

VERSATILE HOME RENOVATOR, exterior and interior carpentry, additions, vanities and cabinets, etc., painting, papering, tiling. Quality work at reasonable rates. Adam 385-3090.

EXPERIENCED CARPENTRY. Renovations, decks, basement finish, additions, repairs, reasonable rates. References. 384-2323, 386-6966.

EXPERIENCED CARPENTERS, complete home renovations, additions. Reasonable rates. Ron, 384-5971.

RENOVATIONS AND INTERIOR decorating fully experienced with references, free estimates, call 478-7903.

FOR INTERIOR RENOVATIONS and repairs, fully experienced with references, call 478-5190.

SUNDECKS, STEPS, ADDITIONS, windows, or what have you? Reasonable. 598-1611.

HOME CARPENTER, OLD hand, no job to small. Jock, 598-7392.

ALL JOBS CONSIDERED, BASEments, carports, etc. Reasonable rates. Evenings 384-4075.

THOMAS CONSTRUCTION
Alterations, sundecks, roofing, painting. 385-0289.

SMALL JOBS MY SPECIALTY. Howie 478-4705

Carpets and Linoleum

HOURIGAN'S
CARPETS AND LINOS LTD. FLOOR COVERING SPECIALISTS 715 PANDORA AVE. 386-2401

CARPET AND LINO INSTALLED, expertly by professionals at reasonable rates. Free estimates. Commercial or residential. 383-3966.

Carpet Cleaning

COIT CARPET CARE:
THERE'S NONE BETTER!
COIT repairs any carpet
COIT offers carpet binding
COIT repairs burns, tears, holes
COIT cleans carpets too
COMPLETE, PROFESSIONAL, REASONABLE
COIT CARPET CARE
Call COIT — 386-6701

MAC'S RUG AND UPHOLSTERY cleaners. I own and personally do all cleaning. 385-7479.

LARRY'S CARPET CLEANING, reasonable rates, prompt attention, free estimates. 477-8711 or 592-6131.

Cement Contractors

McCRACKEN CONSTRUCTION
Patios and walks and retaining walls. 652-5541.

DAVIDSON CEMENT CONTRACTORS specializing in patios, sidewalks, driveways, etc. Phone Larry, 386-1291

36 BUSINESS SERVICES and DIRECTORY

Cleanup Services

PROMPT, EFFICIENT — yards, basements, hauling of debris. Complete Janitorial Service. Gutters cleaned. Call Larry, 477-8711 or 592-6131.

CRYSTAL CLEAN UP SERVICE. Basements, attics, compost, yards, and small moves. Satisfaction guaranteed. 24 hours a day. Phone Kerry, 384-2190.

PROMPT, EFFICIENT —yards, basements, hauling of debris. Complete Janitorial Service. Call Larry, 477-8711 or 592-6131.

NO CHARGE AND UP
Two young responsible men have large truck. Basement, attics, composts, etc. Very reasonable. Bob's, 386-2451 anytime.

RELIABLE RESPONSIBLE PERSON, specializing in grass cutting, compost removable, hedge trimming, garden cleanup. Call Murray, 478-8211.

DAVIES BROTHERS CLEAN UP service. Basements, attics, yards, etc. 642-3057.

DEPENDABLE CLEAN UP — yards, basements, garages, garbage, etc. Phone anytime, 384-8297.

BASEMENTS, YARDS, CLEANED up, hauled away. 2-yard dump. 479-6992.

BASEMENTS, YARDS, CLEANED up, hauled away. Also firewood. One-ton dump. 479-6992.

CALL MIKE'S FOR MOVING, CLEANUPS, HAULING. Good rates. 383-5579.

WE CLEAN COMPOSTS, YARDS, basements, also small demolitions. 384-4929 anytime.

MAN WITH PICKUP — SMALL cleanups, anytime, 386-6049.

Contractors

NOVA CONSTRUCTION CO.
INT. FINISHING — REMODELLING
656-6070 656-1881

WHEATON CONSTRUCTION LTD.
General Contractors
Building Consultants
382-2159

ALRIGHT BUILDERS LTD. General contracting. 479-1160. Residential and commerical. Custom Built homes. Renovations and alterations. Drafting and Plan service. Engineering and Consulting.

CONTRACTOR, ALL KINDS OF carpentry work, carports, sundecks, rec rooms, alterations and repairs. References. For free estimates call Mr. Goncalves 385-2265, after 6 p.m.

THOMAS CONSTRUCTION AND DESIGN
Your renovations are our business. Free estimates. 385-0289.

L. DAVIDSON CONSTRUCTION Ltd. Additions, renovations, and custom built homes. Free estimates. Guaranteed workmanship. Phone Larry, 386-1291 anytime.

SO-LID
Timber Housing, hand fitted log building, please feel free to call and discuss your ideas with no obligations 642-5043.

ADA CONSTRUCTION
Complete renovation, remodelling, custom building. For free estimates call 478-5401. Financing or trade available.

DEU-RITE CONSTRUCTION finishing, renovations, special projects, cabinets, custom homes, patio, etc. 384-3323 or 478-6824.

FARMER CONSTRUCTION
Design — Renovations
388-5121

T. AND C. BUILDERS LTD.
Framing
385-5293 385-8587

REMODELLING, ALTERATIONS, fencing, and cement work. 478-8402.

Data Processing

THE JACOBS INSTRUMENT company performs Systems Analysis and Computer Programing. 384-0400.

Drain Service

WET BASEMENTS MADE DRY
Drains replaced or cleaned. 652-5541.

WATER PROBLEMS
Basements waterproofed forever by experts. All work unconditionally guaranteed. 384-4743.

M and M MAINTENANCE
Complete sewer and drainage repairs, fully qualified, reasonable rates. 383-4724.

Draperies

Sears
Custom-Made DRAPERIES
Choose from our great fabric selection. Drapes PROFESSIONALLY MADE and INSTALLED IN YOUR HOME.
CHARGE IT
Phone 595-9111
NO OBLIGATION
Simpsons-Sears Ltd.

HOURIGAN'S
Floor Covering Specialists
NOW SHOWING DRAPERIES
PROMPT IN-HOME SERVICE
715 PANDORA AVE. 386-2401

SAVE YOUR DRAPES—
Those shabby drapes can be brought back to life by the COIT experts. The best cleaning service available and that's guaranteed. Phone 386-6701 for free estimate. No obligation.

Dressmaking

ANNIS DRESSMAKING, SPECIALIZING in alterations. 9-12 only please, 592-3323.

Drywall

DRYWALL RENOVATIONS, AND additions, 16 years experience 383-6862.

36 BUSINESS SERVICES and DIRECTORY

Drywall

B. AND D. DRYWALL
No job too big or small. For free estimates phone 479-7229, 479-6635.

Electrical Contractors

OLDER HOMES REWIRED — NO down payment. We finance through B.C. Hydro Plan.
EDDY'S ELECTRIC— 385-7666

Excavating

EXCAVATING, LAND CLEARing, road building, demolition, sand and gravel, equipment rentals. 24-hour service. Radio controlled.
O.K. Trucking Co. Ltd.
Dispatcher, 2720 Tuner, 382-6136
Bus. Office, 2840 Nanaimo, 386-3414

PEDERSEN EXCAVATING — backhoe work, septic tank and sewer installation. Contractor hourly. Free estimates, 479-5963.

BAYD'S BOBCAT SERVICE, Excavation loading, levelling, etc. Contract or hourly. 478-4047.

ROBERTSON'S EXCAVATING 450 Case, landclearing, bull-dozing and backhoe. 595-8530.

ROBERTSON'S EXCAVATING 450 Case, landclearing, bull-dozing and backhoe. 595-8530.

Fencing

CEDAR FENCES, SCREENS, gates, repaired-replaced. Phone 477-9493.

FENCES BUILT OR REPAIRED, any style, reasonable rates, 382-2732, 478-1050.

Flooring and Sanding

M & M FLOOR
Hardwood, Carpets and Linos
COMPLETE FLOORING CENTRE
532 William St. 384-0343
NIGHTS: 386-3078 or 383-2581.

Gardening

ED'S TRACTOR SERVICE
Rotovating, levelling, brush cutting. 479-2204.

TUDOR LAWN CARE
Yearly, monthly, hourly
592-7575 386-2602

TREES PRUNED AND LIMBED, hedges and shrubs trimmed. 383-8363.

FRANK'S GENERAL GARDENing and pruning. 477-6661.

Gutter Cleaning and Repair

WOOD GUTTERS REJUVENATED
Relined, cleaned or replaced, all work guaranteed. 652-5541.

GUTTER RENOVATION
Our cleaning, waterproofing, and preservative treatment will prepare your gutters for the fall and winter season. Very reasonable, all work guaranteed. 477-4908.

Aluminum Gutters
5" CONTINUOUS in baked enamel
B.C. ALUMINUM 479-3232

EAVES CLEANED REPAIRED or renewed, reasonable rates, 384-4743.

Handymen

ALLIED HOME SERVICES
We can help you with anything you have in your home. Reasonable rates, guaranteed satisfaction on building or repairs. Roofing and gutters, any type of painting or carpentry work, wet basements made dry. Gardening or professional landscaping. We even have a handy cleanup service. Big or small call 384-4743.

WILL DO HOUSE PAINTING, carpentry, fencing, small electrical jobs, concreting and interior decorating. Call Harry, 479-3575, anytime.

STAN'S HOME REPAIRS. QUICK, clean, efficient. Phone 477-9493.

Hauling

QUICK SERVICE CLEAN UP basement, yards, garbage, Harvey, 479-7078, 384-8621.

CLEAN-UP AND HAULING, 2 - yard dump. Victoria area, 479-6992.

QUICK SERVICE CLEAN UP basement, yards, garbage. Harvey, 479-778, 384-8621.

Home Improvements

FEATURE KITCHEN CENTRE
2610 Douglas 385-4921
QUALITY WITH ECONOMY!

RENOVATIONS AND REMODELLING, free estimates including design assistance. 598-4385.

GUTTERS CLEANED AND REpaired, free estimates. 598-6233.

Insulation

PACIFIC COAST INSULATION and Roofing Co., Ltd. 388-6941.

Landscaping

BARKER LANDSCAPING LTD.
—since 1940—
Lawn specialists. Expert and considerate garden layout and shrub placement — sketches — ideas. Our expert stonemasons can build you anything in rock or slate — walls, patios, pools or pillars — etc. For a free competitive estimate, call 595 8323. Terms.

GARDEN CITY LANDSCAPING
FREE ESTIMATES
Rock walls, lawns, tree service, complete landscaping. All work guaranteed. Competitive prices, quality workmanship. No long waits. 595-2622 anytime.

BAYD CONTRACTING SERVICES
—Free Landscaping Estimates—
—Bob Cat Rental—
—Hauling, Clean-up, etc.—
—All Work Guaranteed—
—478-4047—

BILL BAYLEY GARDEN CENTRE
Free Landscaping Estimates
1610 Island Highway 478-8822

HARVEY'S LANDSCAPING AND Garden Service. Lawn specialist, design, lawn care, contract maintenance, commercial, residential. Fong 479-7078, 384-8621.

BEAUTIFUL GARDEN, FOR ALL types of landscaping, and maintenance, gruning, trimming, or new lawns. Call 384-9972.

SAANICH LANDSCAPING
Complete landscaping and rock walls, lowest price. 479-6490.

Masonry

RURAL STONE WORK, RETAINing walls, steps, etc. 642-5587.

TONY'S STONEWORK AND MAsonry. Call anytime 384-6587.

36 BUSINESS SERVICES and DIRECTORY

Moving

YOU HELP, LOWER RATES, small moving-cleanups. Anytime, 595-3019.

EAGLE MOVERS 383-0621
Appliances Delivery Specialists
Contracts General (Res.) 478-7087

BISSONS MOVING AND STORage Ltd. Household, apartment and office moving. 384-6442.

CALL MIKE'S FOR MOVING, CLEANUPS, HAULING. Good rates. 383-5579.

Painters and Decorators

VICTORIA PAINTING AND SUNdeck coating, 24 hour service. 479-7323, 385-4646

Painters and Decorators

ISLAND DECORATORS
Painters Paperhangers
Spray Painters
Plaster Repairs
Convenient Time Payments
383-9059 Eves. 382-1479

CLARK AND PATTISON PAINTING CONTRACTORS LTD.
Brush or spray. Paperhangers. Texture and vinyl work. Will do all or part of any job. Paint store, BAPCO, GENERAL and PRATT AND LAMBERT paints, and rentals of all painters' equipment. Terms if desired. Phone 384-0443, 760 Bay St.

STREAMLINE PAINTING AND DECORATING
385-4994
CALL DON FOR FREE ESTIMATE

BROTHERS PAINTING AND DECORATING
Free appraisals, cost consultant. All types of painting. All types of repairs. Commercial, farm, residential. Lowest rates. Terms. Work guaranteed. 383-8112.

DOWSON PAINTING CONTRACTORS 385-6042
Residential, commercial, free appraisals, color consultant, low rates, work guaranteed.

B.M.B. PAINTING AND ROOFing Contractors. Residential and commercial. Free estimates, reasonable rates. 479-4547.

PAINTING AND DECORATING reasonable rates. Satisfaction guaranteed. Terms. 595-4905, 479-2473.

COMMERCIAL RESIDENTIAL painting, Nielsen's Painting, 598-2638.

PAINTING AND DECORATING. Reasonable rates. 383-4880, 386-2562.

KEN'S PAINTING
478-1276 days, 382-7572 evenings.

Plasterers

PLASTERING, STUCCOING, TEXturing old and new ceilings, repairs. Fred Blanchard and Sons, 656-4211.

COLEMAN PLASTERING LTD Quality and fair prices. Lathing, plastering, stucco. 598-3433.

STUCCOING, PLASTERING, ALterations, reasonable. 479-4779

Plumbing and Heating

Low Cost Plumbing
Why Pay More
Renovations our specialty
Emergency calls our trade
Any Hour 478-1610

Roofing and Siding

PARKER JOHNSTON LTD.
1855 BLANSHARD. 382-9181
"Roofing Victoria Since 1935"

H. AND R. CEDAR SHAKE roofing, free estimates, 656-3264.

Sewers

ROYAL OAK PUMPER SERVICE. 24-hour septic tank service. Reasonable rates. 477-6414, 595-0575.

Tailors

OAK BAY TAILORS
Tailoring, alterations ladies and men Quality leather alterations. 1826 Oak Bay Ave. 598-4131

BRITISH CUSTOM TAILORS
1311 Blanshard 383-2632

Tree Service

CEDARDALE TREE SERVICE LTD.
Large shade and ornamental trees scientifically pruned and sprayed. TREE REMOVALS. Stump chipper.
(Rep.) Charles Cowle 385-9931

MOUNT VIEW TREE SERVICE
Everything in trees.
Big or small, we do them all. 479-3873.

TREES FELLED OR CUT, LOW, reasonable rates. Free estimates. 642-5045, anytime.

Upholstery

GRUBBY FURNITURE?
Why put up with your couch and chairs looking so grimy? Colt can bring them back to life with their world famous u holstery cleaning. Call Colt, 386-6701, for free estimate — no obligation.

RAGGED BOAT TOPS BOAT OR car seats? Call Atwood Enterprises. 479-3412.

38 TRAVEL

RENT
A Motor Home
Book now for your holiday from "Comfort Motor Holiday". Phone 477-0752 or 658-8746.

REDWING TRAVEL
"THE HAPPY HOLIDAY PEOPLE"
All of us at Redwing from the office staff to the super fully trained escorts on our tours — CARE — yes, we care about YOUR HOLIDAY — come and see the people who care the most.
REDWING TRAVEL
545-645 Fort St.
383-5311 382-5194

"THE BEST IN BUS TOURS"
Please call for further information.
CAPITAL TOURS
384-1432 VICTORIA

BUS TRIP TO RENO WITH SIDE trips to Lake Tahoe, etc. Lots of extras including surprize night. Leaving on B.C. Hydro bus Sept. 13 returning Sept. 19. 8 seats available. For information phone 478-6179.

38 TRAVEL

DO YOU UNDERSTAND A PROFit and loss statement balance sheet and other business terms? If not we can help with our Investment Seminar Cruise ... leaving November 14 for a week on the Mexican Riviera. Contact Hill Travel for full details at 2230 Oak Bay Ave. 598-3131.

39 PERSONALS

GENTLEMAN LOOKING FOR lady, 18-50 years of age, any colour, any race of origin. Good cook and housekeeper, neat and tidy in her clothes, no slacks worn. Skirts and dresses please. No children please, non-smoker and non-drinker. I own my own home here. Object matrimony, if suited. Ladies please let's hear from you. I have never been married. Mr. Dean Peterson, 9613-14th St., Dawson Creek, B.C. 384-9848.

VERSATILE MANAGEMENT couple desire position. Experienced in management of mobile home park, convenience store and campground, many other capabilities. Will consider leasing, managing or possible buying small establishment. P.O. Box 233, Golden, B.C.

LESSONS IN MODERN SQUARE dancing, beginning Oct. 1. Singles and couples welcome. Phone 385-2348 after 5.

YOUNG MAN, 27, WISHES TO meet girls, 20-28 for outings, etc. Object companionship. Victoria Press Box 432.

AL, BUTTONS: WE NEED YOU home. Urgent. Charlene, "Lar," VA1.

SRI CHINMOY CENTRE. FOR those seeking God realization through meditation. 592-6211. Free.

40 BUSINESS PERSONALS

DIVORCE
You Don't Have To Be Separated 3 years to Get Divorced!
1. No money down — mos. pmnts.
2. Includes lawyer's fees.
3. Your divorce can begin now.
For information and FREE COPY of Canada Divorce Act Call
LUXFORD CREDIT CORP.
Victoria Office
210-620 View St.
383-6724
Vancouver Office, 687-2835

GIRLS' GYMNASTICS
Open House
Saturday, September 6, 1975, 1 p.m. 'til 3 p.m., 715 Johnson St. Come and see our gymnastics workshop and register your girl at the same time. Call Marta, 477-5961.

FASTER THAN A SPEEDING bullet, more powerful than a loco Voter, able to leap over tall building blocks, with a single bound. Look! Out in the yard — It's absurd! It's so plain! Yes, it's Skaalrud, coming to fix our washer. Dave Skaalrud, 385-2232, also dryers and ranges.

"SWINGING TIMES" — CANADA'S Official Swingers Publication. 44 Action-packed pages of frank personal contacts! Gals! Guys! Couples! Wanting to contact you! Price $3. Write: ROUTLEY PUBLISHING, Dept. 124, Box 37, White Rock, B.C. V4B 4Z7.

DANCE ART'S CO-OP, COMPREhensive lessons in Contemporary Modern ballet, jazz and jazz ballet, Afrocuban, Repetory class. Beginners, adult to semi-professional levels. For registration and information call 385-5229.

BROCHURES AND SALES AIDS designed and written, product releases prepared, logos and letterheads created, industrial and commercial photography. Cordova Bay Crafts. 658-1148.

ESCORT SERVICES OF VICtoria. Female and male escorts and hostesses choosen on integrity, intelligence and personal appearance. 385-3500.

ALCOHOLICS ANONYMOUS
Drinking problem? Want to quit?
Phone 383-0415; P.P. Box 1, Central Office, 1005 View St.
Phone 383-7744, 9:30 to 5.

JUNK CARS HAULED, FROM residential property, $7. Capital Regional Board. Project SAM. 478-7811.

LONELY? FIND A COMPATIBLE companion through Emilty Quest, write P.O. Box 5220 Victoria.

TUDORING BY EXPERIENCED teacher, math and psychics. 595-3762.

ART CLASSES YOUNG AND older, oils, pastels, acrylics, landscapes, portraits. 383-2101.

VICTORIA HYPNOSIS CENTRE. 101-645 Fort St. 388-9722.

SCRAP CARS HAULED
478-9571

42 EDUCATION

Private or Small Group Instruction
Elementary School Children
Professional teacher with 15 years of teaching experience will provide that extra help in your home or his. All subject areas. Phone 595-1375 after 5 p.m.

AVRIL JOHNS SCHOOL OF BALLET
Recommencing Sept. 8, classes in Cadboro Bay, View Royal, Cedar Hill and Carey Road. Children, teens, young men and women, beginners to advanced. For information and registration call 598-8179, weekdays 9 a.m. - 11 a.m. or 8 p.m. - 9 p.m.

ALTERNATIVE! A CHRISTIAN Day School prepares children for Christian living. Grades 1-7. Inquiries: The Principal, Saanich Christian School, 661 Agnes Street, 479-1555, Res. 384-7404.

HERMANAS HIGH SCHOOL A new concept in education, commencing our second year on September 10. For information phone Miss Debra Chalmers, 592-9486.

PLAYTIME PRE-SCHOOL, 550 Obed Ave. Opening morning and afternoon program. 3, 4, 5 year olds. 478-2663, 592-7154.

TUTORING PROFESSIONAL help by experienced teacher, French, Math, new and old methods, 598-2331.

A FEW OPENINGS LEFT FOR Sept. Forest Glen kindergarten and playschool. 5370 Lochside Dr. 658-8673.

SAXE POINT DAY CARE, 477 Joffre, Esquimalt, 385-0660. Several openings for September. 7:30-5:30. Qualified teachers.

FALL DECOUPAGE CLASSES starting Sept. 18. Craft Corner 385-6021 or 382-4546.

FALL POTTERY CLASSES begin soon. Davie Street Pottery. Call for information, 598-3902.

43 DANCING

HIGHLAND DANCING LESSONS given by qualified teacher for beginners and advanced students age 3 years and over. Call Miss McDougall at 479-7744 after 6 p.m.

JANICE TOOBY DANCE STUDIO. Tap, beginners ballet. Royal Oak Hall beginning Sept. 9. 658-5491.

60 FUEL

FINEST ALDER WOOD, DELIVered — Split — Piled. Free quantity kindling. Cheques accepted. Free removal unwanted items. 658-5832.

WEST COAST FIREWOOD
Wanted, Advance and immediate orders for alder firewood, split and delivered. Cedar kindlings and sacking also provided. 479-5295.

SEASONED, MIXED FIREWOOD, $20 per load. Delivered. 642-5397.

63 TIMBER

WANTED T

70 MUSICAL INSTRUMENTS

YAMAHA
MUSIC CENTRES
IT'S HERE NOW
TOTAL PRICE $849
Loaded with Features
—2 Keyboards
—13 pedals
—Automatic Rhythm
PURCHASE INCLUDES:
—Introductory organ course
—Bench
—Delivery
—2 Year Warranty
—Free Headphones
—Music and Manuals
Too Good to be True?
Become a Believer!
See the Yamaha B2R Organ Today
No Down Payment
Terms as low as $32 per month.
THE BAY 384-9131
MAYFAIR 386-6339
DUNCAN 746-4821
NANAIMO 758-1151
James Piano and Organ Ltd.

BALDWIN
"KNOWN FOR TONE"
PIANOS — FROM $1625
ORGANS FROM $995
(10 FREE LESSONS)
UNLIMITED PROFESSIONAL INSTRUCTION GUARANTEED WITH YOUR PURCHASE
Bernie Porter Music
725 CALEDONIA 382-9542
DRIVE-IN PARK FREE

HALL FAIRFIELD MUSIC
728 Fort 385-3307

RENTALS
Sales
REPAIRS
Lessons
Open Till 9 p.m. Fridays
KIMBALL
The most comprehensive and up-to-date lines of Electronic Organs.
Paragon Music Ltd.
Kimball-Gulbransen Organs
HILLSIDE MALL 595-1775

COLLECTORS ITEM, LESAGE Player Piano, (1920), completely rebuilt and refinished. Light brown mahogany, electric or foot power. $2,000, delivery included. Call 382-3516 (Victoria), or 758-9944 (Nanaimo).

RENT TO OWN
Pianos and Organs
GLEESON MUSIC
707 FORT 388-9632

House of Keyboards
FEATURES
a new Lesage piano and bench attractively priced at $1295.
777 FORT ST. 388-5222

WANTED TO RENT, BORROW or buy older cottage-style piano, in good condition, good care will be given. Phone 652-5702 evenings.

KARN UPRIGHT PIANO, EXcellent condition, $700. Guthrie, Gillespie Road, 642-5932.

VIOLA, GEORG ADAM VOIT, made 1800, $2,500 with case. 477-2517.

HAMMOND ORGAN STUDIO
WE SELL QUALITY
PHONE 388-9177

KAWAI GRAND PIANO, BEAUTIful tone, art walnut finish. 383-0640 after 6 p.m.

BOOSEY AND HAWKES B. FLAT clarinet, excellent condition. $125. 598-1295.

GUILD BLUESBIRD, SACRIFICE, $300. 477-2486.

71 MUSIC TEACHERS

ENROLL NOW
FOR BEST CHOICE OF APPOINTMENT TIMES
Bernie Porter Music
TEACHING VICTORIANS CONTINUOUSLY ON THE INSTRUMENT OF THEIR CHOICE
FOR 24 Years.
382-9542

Gregg Bowman Drum Studio
Private Instruction Using The Most Modern Techniques, Specialist In Rock, Cross-Over Sticking And Speed Development.
No. 1-2440 Foul Bay Rd. Ph. 595-0403 6 to 8 p.m.

VANCOUVER ISLAND'S FIRST music lab for organ. Enroll now for this exciting new method of teaching. Learn to play beyond your wildest expectations. Only at Scott Piano and Organ. Call Mike McCartney or come in now for the September happening.
SCOTT PIANO AND ORGAN
612 FORT 386-2434

ACCORDION LESSONS
All levels preparations for local music festival or international competition. Quality accordions rented to beginners $6 a month. Phone any time Tempo Trend Studios 420 Burnside East. Member of Northwest Accordion Teachers Association. 384-2111.

ROYAL OAK STUDIO OF MUSIC Piano, theory, beginners to advanced. Also offering classes in kindergarten piano. Mrs. W. Maggiora, A.R.C.T., R.M.T., 479-5090.

GUITAR LESSONS
Classic folk, or Rock, quality guitars rented to students $5 per month phone Tempo Trend Studios 384-2111.

EXPERIENCED PIANO TEACHer with ARCT degree, Colwood-View Royal-Gorge areas. To arrange lessons please call 385-4168, 479-2739.

CADBORO BAY MUSIC STUDIO MRS. C. RUMMEL, A.R.C.T., A.T.C.L., R.M.T. Piano lessons beginners to diploma level. Specializing in theory all grades. 477-3650.

CARLA H. LEVINSON, M. A., A.R.C.T., R.M.T., teacher of singing is now accepting students for 1975-76 season. 598-1727.

WILL TEACH FLUTE, PRELIMInary, Grade I and II theory. 383-3793.

MUSIC TEACHER IN GORDON Head area, phone Jim Anderson, 477-6439.

ONLY 7,000 MILES
1972 Honda 175 in premium condition. Call 382-5000 after 6 p.m.

1973 YAMAHA 750 2,200 MILES 652-3519.

PIANO, ORGAN, DRUMS AND flute lessons. 384-2111.

PIANO LESSONS, MY HOME, beginners to grade 5. 477-1545.

GUITAR LESSONS, CLASSICAL and folk. Call 592-4253

77 MOTORCYCLES

SACRIFICE
Chopper Honda 750, completely rebuilt motor, plus over $1500 worth of factory chopper parts. Valued at $3200. Will sell for $2400 or best offer this week. 385-6415.

POWERTOWN M.C.
Tuning and service to all makes.
WORK GUARANTEED
384-1249
614 Grenville

THIS WEEK'S SPECIAL
INDIAN M5A mini
Reg. $479 NOW $439
KEN PRASING EQUIPMENT
478-9313 800 Goldstream
MCD 1

'72 SUZUKI 90, 2,000 MILES, offers to $400. 652-3157.

77 MOTORCYCLES

SALE - SALE - SALE
ON
USED
TRAIL BIKES
74 BULTACO 250 cc T. Was $1095 NOW $995
74 BULTACO 250 cc Alpina Was $1095 NOW $949
74 BULTACO 250 cc Matador Was $1065 NOW $899
73 SUZUKI 250 cc Enduro Was $750 NOW $649
74 YAMAHA 125 cc Y.Z. Was $649 NOW $749
74 YAMAHA 125 cc M.X. Was $795 NOW $699
73 GREEVES 175 cc Pathfinder Was $675 NOW $579
74 YAMAHA 100 cc M.X. Was $695 NOW $599
74 HONDA 125 cc C.R. Was $795 NOW $699
73 WASSEL 125 cc Trials Was $675 NOW $579
73, YAMAHA 125 cc M.X. Was $595 NOW $499
73 YAMAHA 80 cc Min. Was $349 NOW $299
MULLINS MARINE SALES LTD.
382-1928 925 Yates St. 382-4515
D.L. 10286

YAMAHA
OF SURREY
"Largest Variety"
1975 TX 650s
1975 MX400
1975 TY250
1975 YZ125
USED BIKES
1975 YZ360 $1,249
1975 DT100 $699
1972 R5—350 $525
10825-148 St. 586-5656
D260

HONDA CAN-AM
SNave now on New and Used Machines from 50 cc to 1000 cc.

COLWOOD HONDA
Div. Mullins Marine
2781 Millstream 478-8831
Left off hwy. at Western Speedway
Dealer Licence Number D-114

FREDERICK
MOTORCYCLE SALES
SUZUKI — BMW
Repairs — Service To All Makes
616 Queens D.L. 3682 383-0823

POWERFUL 1967 HARLEY 88 CU. in. For immediate sale. No reasonable offer refused. Only 2,000 miles on new motor. Must be seen, 91 Lurline.

MUST SELL 1971 BSA 750, stock, 7100 original miles, helmet and extras. $1125. Offers. Or trade for pickup worth same. Call 478-7355.

1968 HONDA CB 350. NEW PISTons, cam and rockers, bored and planed head, valves ground, new battery. $575 or best offer. 384-9315.

'73 KAWASAKI 250 ENDURO, low mileage, good condition, helmet, etc., $600 or nearest offer. Phone 382-6366 after 6 p.m.

MONTESA—BULTACO
VICTORIA MOTORCYCLE SALES
592 Ledsham Rd. 478-1123
DL 4139

CHOPPED 305 HONDA, PERfect shape, excellent running condition. Must be seen to be appreciated, $850 or offers. 598-7747.

175 CC 73 STREET HONDA, EXcellent condition, with gloves and helmet, $850. 656-5432 between 8 a.m. - 3 p.m.

TRIUMPH BONNEVILLE 650, 3,600 miles. Carefully maintained, as new. John 598-6363.

1971 BSA 650CC, GOOD CONDITION, new tires, $700 or best offer. Call Cathy 598-6193.

HARLEY DAVIDSON TRIKE. Must sell this week, $600 or nearest cash offer. 388-9288.

TRIALS, BOUGHT CAR MUST sell 73 Bultaco Sherpa T 350 sacrifice $700 after 8 p.m. 652-3219.

'72 750 KAWASAKI. PERFECT condition. Sacrifice for cash. $1000 firm. 477-1297.

'73 SUZUKI 500, WINDSHIELD, sissy bar, 4,600 miles, excellent condition. $800. 479-3219.

MUST SELL 1973 KAWASAKI 900 immaculate condition, flat bars, leaders Duncan. 748-8543.

1972 HONDA CB 350, REBUILT engine, mechanically perfect, $600. 592-4577 anytime.

1977 HONDA 350 TWIN, EXcellent shape, custom paint, $675 478-9183.

1971 HONDA CB 350, FINE CONdition, very clean, $500. 385-2710 or 385-0035.

BROOKLANDS MOTORCYCLES
Harley-Davidson — Honda
837 Fort D.L. 3814 383-5926

2 PEUGEOT 10-SPEED BICYcles, $80 each, good condition. 595-5556.

1942 HARLEY 45, FULLY chopped, first prize winner. 658-5826 after 5 o'clock.

1974 KAWASAKI 900, 3400 MILES hooker headers, absolutely mint, financing available $2,600. 592-1723.

1972 KAWASAKI 100. A-1 CONDItion, only 267 miles. After 5, 478-3328.

1973 YAMAHA 100 ENDURO equipped for street or trails, mileage 1,720. $375. 656-5486.

'73 BONNEVILLE, 800 MILES. $1100. 658-8102.

NEW YAMAHA 250 TRIALS. 652-1658.

72 SUZUKI 400CC ENDURO, LIKE new. 5600 miles. Must sell. $750. 384-8494.

1974 YAMAHA 100CC ENDURO, good condition. Must sell. Offers. 479-4840.

MODIFIED 1973 HONDA 750, EXtremely fast and reliable. Offers to $1,800. Call 477-5946, 5-8:30 p.m.

HONDA ELSINORE, 125, NEW shocks and many trick parts. Asking $750. 477-4846.

1972 750 KAWASAKI, EXcellent condition, custom parts. Best offer. 477-8742.

1972 SUZUKI 90 TRAIL, $375. 385-9848.

750 NORTON COMMANDO. 479-4676.

1974 125 YAM MX VERY GOOD condition. Price $750. 658-8116.

'72 HARLEY DAVIDSON ELECtra Glide, $3600. 386-1551.

'72 KAWASAKI, 350, EXCELLENT condition, $650, 479-4738 evenings.

1972 YAMAHA 360, 4,00 MILES, $700. 595-7474, after 6 p.m.

'72 350 YAMAHA R5. GOOD CONdition. $600 or best offer. 384-8339.

FOR SALE 1975 YAMAHA 250 ENduro. $1,000. 746-7001 Duncan.

YAMAHA 250 ENDURO 72, BEST offer. 478-4976.

HARLEY 45 SEMI CHOPPED, highest offer over $1500. 595-0918.

78 BICYCLES

Russ Hay
On Government
2542 GOVERNMENT ST.
RALEIGH SALE
10 speeds $99.88
5 speeds men's only $89.88
3 speeds men's only $75.88
PEUGEOT 10-SPEED SALE
Sport $129.88
Trophee De France $144.88
Gent's Caravan $159.88
Ladies Caravelle $159.88
OPEN
Mon.-Sat. 8:30-5:30. Fri. 'til 9
Mastercharge Chargex

"BIKE — SALE"
CLEARANCE on all remaining stock of 3-5-10-speeds
At
MULLINS MARINE SALES LTD.
382-1928 925 Yates St. 382-4515

MINI BIKE FRAME WITHOUT engine. 595-4662, 1420 Denman.

GIRLS MUSTANG BIKE EXcellent condition. 478-3548.

78 BICYCLES

ROYAL OAK SPORTING GOODS
4450 West Saanich Rd.
479-4232
Back to school bikes, great selection of new and used bikes and accessories, 1-3-5-10 speeds. 90-day free servicing on new bikes. Complete repair servicing.

BACK TO SCHOOL BY PEDAL. Yamaha Moto-bike, won in contest. Unused. 479-2246.

TWO 14" BICYCLES. LIKE NEW, one boy's, one girl's, $40. 656-4945.

OLD HERCULES LADIES' 3-speed, $35. Phone 598-2539.

BOY'S LARGE 10-SPEED. $35. 598-5618 after 5 p.m.

80 BOATS and MARINE

15' FIBREGLASS SPORTSCRAFT, 1974, SLEEPER SEATS, FOAM FLOATATION, TILT TRAILER, 1200 POUND CAPACITY, 70 HORSEPOWER EVINRUDE ELECTRIC, RUNNING LIGHTS AND BATTERIES, $2,800 FIRM. 592-1066.

NEWMAN'S
MOBILE
MARINE SERVICE
Repairs to Johnson, Mercury, Evinrude, inboard-outboard, outboard.
Complete Marine rebuilders Jacuzzi stern drive, Universal, Merc Cruiser. Phone day or night, 656-6263.

36' GRAND BANKS
Hull No. 244 — Reported Excellent — Save $20,000 on list price — twin diesel, diesel generator, twin sounders, winch, electric boom, built in stereo, refrigeration and deep freeze, carpeted throughout, plus many extras. Safe, seaworthy cruising vessel with 1,000 mile capability. 386-1381 or 598-1470.

Bob Whyte Marine
SALES AND SERVICE
Dealers for
TANZER—CLIPPER SAILBOATS
CAMPION—DOUBLE EAGLE
LUND POWERBOATS
JOHNSON—OMC
2366 Harbour 656-6421

20' CABIN CRUISER, LAPstrake construction, good condition. 115 h.p. Volvo I.O. Only 20 hours. Two bunks and head in cabin. Depth sounder and downrigger included, convertible enclosed stern. Moorage paid Canoe Cove until June. Car parking space may be transferable. Asking $5000. 477-9459.

18' BELLBOY ALL FIBERGLASS forward cabin with head, sink, new curtains, and cushions, full canvas back in good condition, new carpet and upholstered seats throughout. Powered by 1972 Merc 500, in excellent condition. Moorage paid to March '76. Offers to $4,000. 383-4579.

C AND C 25. NEW 1974, FULLY equipped, including main, 150 per cent, 120 per cent jibs, 15 h.p. electric start. First class deck hardware, teak interior with cool fireplace, depth sounder, bulk head compass. Too many extras to list. Below replacement at $16,900 firm. 478-7573.

ALMOST
26' Monk semi displacement, rebuilt gray marine, Vee Drive, new convertible enclosed stern, interior laid out and partly finished. $5,000. 3670 Elliston (off Tattersall). 383-7542.

CANOE COVE
YACHT SALES
Sidney, B.C.
656-5711 656-3915

38' C LICENCE CUMMINS DIEsel, 4 cylinder, deep sounder, two compass, live tanks, at Resthaven Hospital, $6000. Tsehum Harbour, Fisherman's Wharf, Georgia girl, 656-9022 Sidney.

FOR SALE FERRO CEMENT ketch 30' hull with deck and trunk cabin, 4 cylinder engine, complete with gear, miscelleneous fittings, needs finishing, very reasonable. Call 656-5566.

30 FOOT FIBREGLASS SAILboat, light displacement, good condition, well equipped. Good value at $15,000 cash or would trade as down payment on apartment zoned land or rural acreage. 383-6278.

427 CU. IN. CHEV. POWERED Honda, silver and red metal flake finish, loaded with extras. Comes with custom trailer. 112-743-5122.

18' CALGLASS CAMPER TOP, sleeper seats, new 455 Berkley let unit, 3000 lb. trailer with brakes. $5,300 or smaller trade and cash. 479-6368.

18' CABIN BOAT, SLEEPS TWO, 71 50-h.p. Mercury outboard, rebuilt with or without new 6' Seagull. If serious, phone 743-9130 after 6 collect.

2 KETCHES: OCEAN GOING, $38,500 and $68,000. Can be seen at Fisherman's Whorf, Tsehum Harbour, Sidney or reply Box 2054 Sidney.

14' STARCRAFT ALUMINUM boat and trailer, 1975 20-horsepower Evinrude, Mercury remote controls, full canvas, in good condition. $1,750. 478-8263.

19' FIBERGLASS ON PLYWOOD. Flying Bridge. Full Cabin, I.O. completely equipped. Radios, sounder, blower. Bilge pump, head, sink and stove, etc. 478-3410.

16' FIBREGLASS, MERCRUISER I-O, just rebuilt 1969 engine, block and new manifold, never in salt. Complete with new trailer, $3,950. 478-4032.

SPORTS FISHING SPECIAL, 21' K and C, cuddy cabin, 270 Volvo leg, 170 motor, 500 hours. After 5 p.m. 383-3222.

25' TOLLEYCRAFT, FORD INterceptor engine. Hull all redone. New boot top. Bought for $13,500, will sacrifice $11,500. 656-6263.

1970 GLASTRON FIBERGLASS ski boat with 1973 65 H.P. Mercury and Roadrunner trailer, $2,500 or best offer, 656-3712.

CAL 25
Fully equipped for racing and cruising. 5 sails, knotmeter, depth sounder, dinghy, $11,800. 658-1150.

WANTED
14-16 ft. Fiberglass boat. 50-80 horse outboard and trailer. Will pay up to $2,000. 478-0058.

GOOD FISHING AND PLANNING haul — 16' Glen L with fibreglass, 35 electric start, trailer, all good and clean, 477-3325 offers.

20' PLYWOOD FISHINK BOAT with cabin. Inboard motor. Excellent condition. $1,350. 656-1556 evenings.

1975 17½' H. T. CAMPION BOAT, 70 h.p. Evinrude, O.B., new cost $5,300. Make an offer to $4,695. 478-8377.

17' FIBREFORM, 120 MERC. I-O, full canvass, sleeper, seats, Roadrunner trailer, buddy bearings, top condition, $4,250. 479-8955.

21'9" BRANDLMAYR CABIN Cruiser. Toilet, sink, bunks, inboard V-8 motor. $2,500. Will accept trades. You name it. 656-6329.

12' GLEN-L CUSTOM RUNabout, 18 H.P. Johnson and trailer, 598-1341. Offers accepted after 6 p.m.

20' FIBERGLASS SKAGIT NEW 115 Johnson outboard and extras. $4,800. 479-1260.

PERKINS DIESEL 6-354 REbuilt, ran 200 hours, $2500. Ask for Bob, 386-3013.

21' FULLY EQUIPPED CABIN cruiser, inboard-outboard, reasonably priced. 598-1105.

32' SEDAN CRUISER, LIVEaboard, cedar mahogany, 656-1911, 6-8 p.m. $7,800.

37' KETCH, MAHOGANY ON oak, diesel, recently surveyed $37,000. 245-7286.

1970 TROJAN 200 HORSEPOWER, fibreglass, sounder, trim tabs. call Nanaimo 245-4641 evenings.

70 SIDEWINDER, 125 HORSE power Merc and trailer, $2,700. 592-0786.

17½' GLASTRON INBOARD-OUTboard 130 h.p. Volvo engine. Only 10 hours, and trailer. 652-3519.

1975 20 HORSEPOWER MERCURY engine and 14' Smokercraft $1400. 477-4424.

SEARS BOAT TRAILER FOR UP to 13' 800 lb. capacity, will trade for trailer to 16' or sell. 595-7835.

16' REINELL 115 MERC., FULL top, 1200 lb. trailer. 383-7071.

CAL 25, FULLY EQUIPPED, $9500. Campbell River. 287-8418.

20 H.P. JOHNSON OUTBOARD, good condition. $600. 595-4451.

'74 REINELL, 21'. IMMACULATE. $9995. 598-8788.

80 BOATS and MARINE

HORWOOD MARINE
YEAR END CLEARANCE
2 ONLY 20' K & C
170 Volvo, Galley, dinette, full swim grid, marine head camper top, Sonic barrier.
Reg. $10,895 SALE $9495
1 ONLY 22' K & C
Command Bridge, 225 Merc, company boat, only 20 hours, galley, dinette, bulkhead, full swim grid, Sonic Barrier, hydraulic steering.
Reg. $16,295 SALE $12,995
GLASSPLY 23' CUTTY
225 Volvo, Hardtop, Patio door bulkhead, galley, marine head, Camper canvas.
Reg. $15,495 SALE $13,395
1 ONLY 17½' K & C
140 Merc. Camper top, bow rails, wiper, side windows.
Reg. $7,395 SALE $6,295
Authorized Volvo and Mercruiser Dealer
Dealers for K-C and Glas Ply Boats
385-1451
HORWOOD MARINE LTD.
823 PANDORA

ALUMINUM BOATS
PRINCECRAFT
TOP QUALITY—BEST BUY
11'6"—$299.95, 13'6"—$395.95
12'4"—$389.95, 14'4"—$499.95,
15'3"—$570.00
CHRYSLER OUTBOARDS
SALES — SERVICE — PARTS
NEW UNITS ON DISPLAY
1 used 20 h.p.
VICTORIA Lawnmower Hospital
834 Johnson St 386-8338

C & C 24
Your chance to own the latest of the C and C Yachts, completely with external lead fixed keel — accommodation for four — sails — 6 H.P. Evinrude motor — pulpit and lifelines — head — galley — lifejackets, flares, compass, radar reflector, binoculars, fenders and lines, bottom paint. All for $13,950 Call:
Victoria's C and C Yacht agent
TONY BURTON YACHT SALES
383-4011 or 477-6325

FRONTIERSMAN CANOES
Factory Closes Sept. 1 for holidays — we still have a few in stock at
BOSUN'S LOCKER LTD
580 Johnson St. 386-1308

DINGHIES
We have developed an excellent stock of DINGHIES and CARTOPPERS.
LIVINGSTON — OLYMPIAN
SKOOKUM — WONDERCRAFT
Open Saturdays and Sundays
ALL BAY MARINA
2238 Harbour Rd. 656-3167

Sailboat Marine Hardware
From
SCHAEFER, BARTON, and MAIN
Tops in design, of quality materials
Also BARIENT and BARLOW winches
McQUADES MARINE SUPPLY
1252 Wharf 383-1141

BOSUN'S
BOAT SALES
656-5564
10775 McDonald Park Rd.,
Sidney, B.C.

HARBOUR MACHINE LTD.
MARINE ENGINES
New — Used — Gas — Diesel
Engine rebuilding general machinists. Propeller repairs and modifications. Aluminum and steel welding, repairs and fabrication.
31 Erie St. 383-6555

BOATERS!
See our large display of appliances, plumbing and electrical supplies.
S. J. PEDEN LTD.
2855 Quesnel St. 386-3464

RADIOS
VHF-C.B.-Sideband. Bell and Shemilt Electronics Ltd. 1 W. Burnside Rd., Victoria, 386-9414.

BRITISH SEAGULL OUTBOARDS
SALES — SERVICE — PARTS
All Models now in Stock
VIC. LAWNMOWER HOSPITAL
834 Johnson St. 386-8338

23' FIBREGLASS UNIFLITE Express cruiser standup cabin and toilet full canvas top inboard 312 cu. in. Ford Interceptor V-8. Moorage paid to March 1976. $10,500. 658-8779.

Chrysler Outboards
See us for Sales—Parts—Repairs
KEN PRASING EQUIPMENT
478-9313 800 Goldstream

26' CRUISER, GMC V-8 INboard, full galley, electric head, recently returned from 2 week cruise, running very well, excellent value at $7400, 385-0821.

RAYTHEON SOUNDER, BILGE blower, air horn, Speedo, pump, anchor, line, chain, life ring, other marine fittings. 652-3703.

BOAT HOUSE FOR RENT
40' x 20' boat house. Sidney area. $70 a month. Phone evenings 656-5463.

15' SANGSTER CRAFT, 40 horsepower Evinrude electric, tilt trailer, $1,695. 477-8035.

36' CONVERTED FISHING BOAT excellent live-a-board, 2 stoves, Chrysler Crown engine, new paint, $7500. 479-1350.

10X7 ALUMINIUM STOREALL shed, assembled with floor and shelves, $175; baby stroller, umbroiler $15. 478-4696.

HAIDA 26', SLEEPS FOUR, fully equipped racing and cruising. 656-3149.

9 FT. FIBREGLAS CLINKER dinghy, floatation. Tows easily. $300. 656-2793.

10 H.P. BRIGGS AND STRATTON motor, runs good. Asking $150. 383-7633. After 5 p.m.

TILT BOOM TRAILER, 900 LB. capacity, new bearings, $225. 592-4678.

BOAT HOUSE, 50X20', NEW 1974. Reasonably priced or consider renting. 479-1884.

22' CABIN BOAT, 105 CHRYSLER outboard, fully equipped, $3,000. 479-1503.

8' HYDROPLANE, $50. 477-2721

80 BOATS and MARINE

METRO MARINE
SANGSTER
"When you want the very best"
SANGSTER
18' TEXADA — full camper top 120 h.p. Mercruiser
SANGSTER
18' COHO walk-through windshield — camper top 120 h.p. Mercruiser also available with hardtop, 140 H.P. and 165 H.P.
SANGSTER
20' BLUBACK — walk-through windshield — sleeper seats, camper back. 165 H.P. Mercruiser.
— also available with weekender GALLEY PACK.
SANGSTER
22' DOLPHIN Hardtop with camper back. Weekender Galley Pack.
— also available 165 H.P. and 188 H.P. Mercruiser.
SANGSTER
25' MARLIN full cabin, flybridge, complete in every detail and equipment.
COMPLETE LINE OF Road Runner Trailers 12' to 26' Models
NO REASONABLE OFFER REFUSED
100 PER CENT FINANCING O.A.C.
2360 Beacon Ave.
SIDNEY
CALL NOW
656-4311
656-2821
BRUCE LOCKHART, Mgr.
382-6315

METRO MARINE
DUNCAN BOATLAND
INFLATION FIGHTERS
15' CAL GLASS
— 40 h.p. Mercury M.L.
— Sleeper seats
— Foam flotation
— Convertible tops
— 900-lb. trailer
$2995
16' CAL GLASS
— Sleeper seats
— Foam flotation
— Convertible top
— 1200 lb. trailer
— 40-h.p. Mercury E.L.
$3450
— with 50 h.p. Mercury E.L.
$3695
— with 65-h.p. Merc E.L.
$3895
17' CAL GLASS
—120 Mercruiser I.O.
—Walk thru windshield
—windshield wiper
—foam flotation
—camper top
—Road Runner trailer
$5395
REINELL
15' — 30'
Special Summer PRICES
on few remaining '75 model REINELLS — making room for the 76's.
SEA-RAY
18' — 30'
MIRRO CRAFT
Aluminum Boats
Mercury Outboards
VANCOUVER ISLAND'S OUTSTANDING BOAT CENTRES
DUNCAN Boatland
6045 Trans Canada Hwy.
DUNCAN 746-4158
642 Burnside
VICTORIA 386-2476
OPEN
Mon.-Fri. 8 a.m.-5:30 p.m.
Sat. 9 a.m.-4 p.m.

Polaris Agencies Ltd.
marine insurance specialists
819 FORT ST. 386-3411

FOR SALE SLOOP, STEEL hull, 22'x7' - 6"x2' - 9", 240 square feet sail (Dacron) area, 10 h.p. Briggs and Stratton inboard, 2-3 berth, former lifeboat, owners living aboard, Tofino, B.C. $5,000. Write for specifications, S.A.W. 6, Box No. 308, Tofino, B.C.

ALBIN 25
THE BOAT FOR ALL SEASONS
Swedish quality, diesel economy. Seaworthy, safe, and sensible. Now over 2500 in use around the world.
R.F.C. MARINE SERVICES
656-5591 Kingfisher Marina, Sidney

15' RUNABOUT, NEWLY OVERhauled 18 horsepower motor, trailer, $550. 386-1067.

80 BOATS and MARINE

GIBSON
Powercraft
CENTRE LTD.
2520 Gov't (near Bay St.)
YEAR END SAVINGS
on all quality
BAYLINERS
HOURSTON GLASSCRAFT
CALGLASS
and
JOHNSON
outboards
For example:
14'4" HOURSTON Glasscraft
—40 h.p. Johnson elec.
—900 lb. Road Runner complete package
$3424
17'7" BAYLINER Quartermaster
—115 h.p. Johnson
—1550 lb. Road Runner
Ready to launch
$5795
VC 2200 Calglass
—command bridge
—190 h.p OMC
—full galley
—marine head
$11,495
ALSO
DRASTICALLY reduced prices on all SPRINGBOK and LEISURECRAFT aluminum boats
382-8291
9P
"It's the service that sets us apart"

WESTFALL SPORTING VENTURES LTD.
WESTBAY CHARTERS
dealer for Ventures Sail Boats
21'—35' $3695—$6395
Elevator Marine Ways up to 30 tons. Hoist for small boats and engines.
386-8327

END OF SUMMER CLEARANCE
19' CAMPION Kelsey H.T.
—190 h.p. OMC. I.O.
—Full galley
—Full camperback
—Dinette head
1 ONLY $9795
21' CAMPION Kelsey H.T.
—190 h.p. OMC I.O.
—Full camper back
—Fully galley
—Dinette head
1 ONLY $10,395
OAK BAY MARINE
Sales and Service
1327 BEACH 598-3393

SEVERAL
Older displacement boats from $6,000 to $16,000
Some good—some not so good
ON DISPLAY AT OUR DOCKS
MACE MARINE
Dealer for LYMAN boats 19'-28' inboard direct drive and V drive
453 HEAD ST.
At West Bay Marina
'Just Minutes From Downtow Victoria'
383-3324

VALUE PLUS
Special prices available now on DOUBLE EAGLE boats MERCURY Outboards and EZ Trailers
at
MULLINS MARINE SALES LTD.
382-1928 382-4515
925 Yates St.

PACESHIP PY 23, 1974 MODEL, well equipped, including custom dodger, main, jib, genoa. Ready to sail away. $9,850. Corsair Class Sloop 18'. All fibreglass over ply. Fixed keel, 3 sails, 6 h.p. aux., 4 berth. A proven pocket cruiser $3,500. Catalina 27 with many extras including 15 h.p., electric outboard. Still under warranty, double boom vangs, custom fore hatch. Better than new. $16,500. Cove Yatchs Ltd., Maple Bay, Duncan. 112-743-8136.

FORTUNE BOAT SALE
BOAT OF THE WEEK
SAIL
24' CASCADE sloop, quality fibreglass construction, 6 h.p., '73 Evinrude, many sails. Asking $7950.
POWER
47' DIESEL DISPLACEMENT offshore cruiser. Excellent liveaboard, well equipped and in bristol condition. $59,500
2270 Harbour Rd., Sidney 656-5591

WESTPORT YACHTS
2070 Tryon Road, Sidney 656-5832
AGENTS FOR
BUCCANEER Cruising Sailboats
21', 24', 27'
CRUISE-A-HOME
BLUE WATER HOUSEBOATS
YACHT BROKERAGE

NATIONAL
Boat Sales Ltd.
2060 WHITE BIRCH ROAD
SIDNEY, B.C.
(604) 656-3964
NEW AND USED
GRAND BANKS, ALASKAN
OVERSEAS
RANGER
BROKERAGE

VAN ISLE MARINA
26' Ranger f-g sloop, main, jib, 2 genoa's, spinaker, o-b- and ready to go. Just like new. Must sell. $18,900
VAN ISLE MARINA CO. LTD.
Tsehum Harbour Box 2130
656-1138 Sidney B.C.

34' EX-TROLLER. DEPTH sounder, recorder, loram, radio, auto pilot, stabilizer. 100-horsepower engine, stove, heat, sink, 70-gallon water supply. $6,000. 539-5780.

24' FIBERFORM, FULL ELECtronics, including radar. $13,500. 592-6940.

SKI BOAT 16' SIDEWINDER, 150 h.p. Merc. trailer. 743-9063.

12' SKI BOAT, 25 HP WITH trailer. Offers. 382-3561.

80 BOATS and MARINE

MERCURY MARINE
FIBERFORM
24' BAJA
—188 H.P. Mercruiser
—Stand-up head
—Sliding glass bulkhead
—Flush cockpit
1 only
$15,250
BELL BOY
2350 SPORT FISHERMAN
—188 H.P. Mercruiser
—Full galley
—Camper cover
—Spacious cockpit
2 only
$12,995
MARINE ACCESSORIES
including trailer parts, winches, rollers, springs, etc.
Avon Inflatables
8' to 16'
385-1457
MERCURY MARINE
800 Cloverdale
Open Friday nights till 9

92 SPORTING GOODS

Robinson's
Ruger 44 mag. carbine $179; Win. Mod. 70, 270 cal. 2 X 7 $319; Brno 7 m.m. and 3X $349; Sav. 30-30 $79; Brno 30-06 $274; Rem. 222 $154; B.S.A. 270, 4X, $204; Brno 222 $239. 30 Mk. I carbine $129; Rem 30-06 Auo $189. Daiwa 12 Ga. auto. $269; Ithica 12 ga. auto $214.
SCOPE THAT RIFLE NOW
1307 Broad 385-3429

SEA TREK SCUBA SCHOOL
"TEACHING IS OUR SPECIALTY"
NEXT SCUBA COURSES
START SEPT. 2 and SEPT. 24th
629 DUNEDIN 386-7528

WET SUITS, famous "WHITE'S WATER WEAR" Brand, stock sizes from 38S. Come in and see our range of styles, colours, and materials. New diving courses every month, learn from experts.
FRANK WHITE'S SCUBA SHOP
832 FISGARD STREET

HOCKEY
RAY'S SPORT CENTRE LTD.
1692 Douglas 385-6312
and and
Colwood Corners 478-3606

DIVERS DEAL
Volt tank, Mark V regulator, Farralon depth and pressure gauge. Sacrifice, $310 or best offer. 382-6837 after 7:30 p.m.

BOY'S BAUER FIGURE SKATES, (2), size one, $18 each. White tiny tots, size 9, $3. Used twice last year. 479-2544.

12-GAUGE REMINGTON WINGmaster shot gun, $140, phone 385-7046.

GOLF CLUBS, SET OF TOP flight woods, 1, 3, 4, never used, 1975 model, $110. 383-1528.

GAME CUTTING. FULL FACILIties. Phone Maplewood Meats, 478-3670.

308 WINCHESTER, 12 GAUGE shot gun, Browning 458, black powder rifle, 477-8381 after 6 p.m.

22 TARGET PISTOL, 357 SMITH, antique rifle, pistol. 477-8381 after 6 p.m.

30-30 WINCHESTER. 303 BRITISH. Offers, 384-3420.

93 CAMERAS, SUPPLIES AND PHOTO FINISHING

FOR YOUR PROCESSING NEEDS:
Maybe not the quickest
But the Best!
Bill's Photo Supply
1672 Douglas 383-7443

HASSELBLAD 500C WITH FILter, lens hood and Luna six 3 light meter. Asking $685. 382-1138 after 5 p.m. and weekends.

KOWA 35 MM. SLR, F1.8. LENS adaptors. Carrying case. $140. 656-2793.

HANIMEX, SLIDE PROJECTOR, Lenticular screen, both as new reasonable. 477-8598.

96 RANGES, STOVES and FURNACES

QUAKER AUTOMATIC SPACE heater, 60-gallon tank ½ full. Stand and copper fuel pipe. $80. 386-2557.

AIRCO OIL FURNACE, 142 BTU, tank and duct work approximately 3 years old. Best offer. 478-6645.

MCCLARY 30" STOVE, AUTOmatic, $45. 598-2440.

ELECTRIC STOVE, $40. PH. 385-7608

97 FURNITURE

TILLICUM FURNITURE
WAREHOUSE STORE
New furniture at old prices. Featuring comfortable Colonial styles. High back chesterfields, love seats, hide-a-beds and occasional chairs in Herculon and 100% nylon fabrics for easy care and hard wear. Full selection of pole, swag and table lamps, maple end and coffee tables — bedroom furniture sold separately or by the suite, dining room suites in Colonial maple or heavy early American pine. Sit in comfort and relax in a rocking chair of pine or maple woods. Don't pay big store prices — see us first.
STORE WIDE
CLEARANCE SALE
All regular stock at Greatly Reduced Prices.
FREE parking at the door. Use your Chargex, 382-2434. 1006 Tillicum at Craigflower.

MATTRESSES
WHY NOT
buy your spring filled mattress directly from our factory, good quality at a reasonable price.
6-INCH LATEX
FOAM RUBBER (All Sizes)
posture zone support, clean, hygenic, doesn't sag or lump. 3'3", $109; 4'6", $139; Queen, $179.
IMMEDIATE DELIVERY
GREGG FURNITURE
2300 Douglas 388-7365

LOVELY PAINTED GOLD 9 drawer dresser with 2 drawer night table. New Twin box springs, mattresses (like new), $250. Modern walnut bedroom suite, bookcase headboard, 4 drawer dresser, mattresses, in excellent condition, $150. Solid cherry wood dining room table, 4 Cameo back upholstered chairs, hand carved, $300. 656-6453.

VILAS
Genuine Vilas furniture.
We ship anywhere in B.C.
Brochure on request.
Continental Furniture
716 Johnson Street. 386-2458
NEW FURNITURE

97 FURNITURE

TWO-DRAWER DESK PAINTED light green, with walnut finished birch top $65, three armless chairs vertical slat backs and upholstered seats, two solid oak, one solid mahogany, $35 each, one walnut headboard, 4'6" center sliding door $20. 11 a.m.-5 p.m. 386-3041, after 6, 592-9605.

ONE SPANISH STYLE CONSOLE cocktail table and two cabinet end tables, $180; Swedish style teak dining room table and 4 chairs, $200; double bed with side tables and dressers, $100. Phone between 8 a.m.-2 p.m., 383-9605.

SALE 25 PER CENT OFF
Experience Victoria Original and Only Polyfoam furniture!
Chubby chairs—Cloud Couches
PILY FURNITURE 517 Yates

CHESTERFIELD AND CHAIR, ¾ width bed, single bed, double bed, roll away cot, 1 small unfinished dresser, 2 night t

99 GROCERIES, MEATS AND PRODUCE

BARTLETT PEARS AND YELlow plums. 6476 Oldfield Rd.

ORDERS TAKEN FOR BARTlett pears. Phone 652-2797.

100 MISCELLANEOUS FOR SALE

THE TRADERS

THE TRADERS
"It's a Buyers' Market"
Open Nightly till 9
Saturdays till 6
715 Finlayson
Phone 388-6264

Hot Water TANK ELEMENTS FOR MOST POPULAR MAKES NOW IN STOCK
TELE-TECH SERVICES
Operated with A.B.C. Electric
831 YATES 385-6783

HOME FUN GAMES
Fussball (Soccer), Bumper Pool, polker, air hockey, bowling, shuffleboad and pool tables. Personal 2 and 4 piece pool cues. Supplies and repairs.
PLAY-MOR RECREATIONS LTD
560-A ALPHA ST. 384-3332

MICROWAVE OVEN Demonstrations
HARKNETT FUEL
2333 Government
384-9381

RCA VICTOR TV $55; CEMENT blocks and shelves $20; turquoise arm chair $15; small unfinished burl tables $5 each; Lary Schick hair dryer $15; fish bowl 20x10x12" deep, $10; small 5" red arborite shelf $5. 383-0669.

TOOLS, FURNITURE AND Antiques, stereos, guitars, golf clubs, jewellery and books. Warehouse bargains. Phone to see if we have it. Universal Trading Centre, 584 Johnson St. 383-9512.

B AND W 23" TV, EXCELLENT condition, $95; pole lamp, $35; Colonial telephone table, $95; coffee and end table, $25; washer as is, $25; chrome lovebird cage, $30. 386-7191.

STORE DISPLAY CABINET, 6' high 4' wide, $49.50. Glass topped curved counter, $69.50; black and white painted desk, 3'x4'. $39.50. Mel's Bargains, 3460 Quadra, 384-3152. Closed Mondays.

7½ GALLON FISH TANK WITH accessories $28; Viking floor polisher $25. Older model Imperial sewing machine $45; brass firescreen, rack, coal scuttle $30. Floor lamp $10. Portable Royal typewriter $45. 477-5017.

ALMOST NEW 13.6 CUBIC FOOT right hand door Baycrest fridge. New condition. Asking $425. New today $550. Reason for selling is need for left hand fridge. 384-5874 after 5 p.m.

ONE ADULT TRIUMPH SPORT three speed bike $40, one child's dresser, white $30, one Villas Maple chair, yellow, $20. 386-0094 after 5.

OVERHEAD STEEL GARAGE door, sectional, 7'x8' with wood frame, $85; 3 wood sash and frame 2'x3', $15 each, work bench, metal top, $15. 385-0978.

5-PIECE ITALIAN PROVINCIAL dining suite. $325. Oiled Ash Love Seat, $265. 23" Philco colour TV, $175. Mel's Bargains, 3460 Quadra, 384-3152. Closed Mondays.

¾ LENGTH LEATHER COAT, zip in and out lining, $75. Complete set of professional leather tools and assortment of brass buckles. $50, 478-6605.

BLUE AND GREEN QUILTED twin bedspreads. $20 a pair. Drapes, orange fibreglass 150"x82" $18. Brown, yellow and orange cotton, 154"x45" $18. 477-8252 after 6.

DISTINCTIVE OIL BURNING cook stove with hot water tank, oil tank and stand, excellent condition. $135. FM antenna and mast $30. 656-5974.

MOVING, MUST SELL TABLE and chairs, chesterfield and chair, chairs, dresser, twin beds, lady's skates, pressure cooker, and small items. 478-8263.

MAPLE POST BED FRAME, $25; range fan, $20; sewing machine, $25; kitchen aide dishwasher, for part, $20; roll-a-way camp bed, $10. 598-2982.

HANDSOME SEEFIRE FIREplaces: freestanding or easily installed in existing fireplaces; great for watching heating, cooking, incinerating. $250. 477-6164.

40-GALLON AQUARIUM FULLY equipped, $100; complete camping outfit, used one season, $100; 2-man rubber raft, $40. 386-9288.

COMPLETE SET OF WORLD Book Encyclopedias 1971 — with 72 update, excellent condition. 478-6609.

LADY'S CLOTHES, SIZE 20-22. Girl's clothes, size 8, almost new, reasonable. Call 9 a.m.-4 p.m. 479-3940.

HIGH CHAIR, ELECTRIC STOVE, kitchen table and chairs, floor polisher, car seat, wringer washer. 384-8990.

8 CU. FT. FRIDGE, BLACK AND white portable TV pull type vacuum cleaner. All like new. 595-2895. 4-8 p.m.

SENSITIVE PLANTS 75C EACH, a great source of amusement for all ages. Precious Earth Plant Shop, 6111 Pat Bay Highway.

KENMORE AUTOMATIC DRYER, good working order $100. Kenmore deluxe wringer washer $50. 478-5327 after 5 p.m.

MAN'S USED THREE-SPEED bike, baby crib, Gendron 3-way buggy, baby pack, car bed, jolly jumper, Afco mower. 658-1055.

TWO '75 CHEVY VAN SEATS (never used), 4 pick-up Eko electric guitar. Must be seen. Offers. 386-2567.

BEATTY WASHER, SPIN dryer. Good condition, $100. 383-3066.

WASHER SPIN DRYER, $125. Viking 30" range 1½ years old. $175. 595-3424.

FILING CABINETS NEW AND used, Victoria Book and Stationary, 727 Fort St.

YOUNG LADY'S CLOTHING, nearly new, size 9-10 to 11-12. Reasonable. 384-6241, call 4:30 p.m.

SMART LADIES SALAMANDER shoes, European size 3½ — Canadian 5. Never worn. $18. 592-4854.

CARPETS FOR SALE FROM 2 bedroom apartment, $70. After 4 p.m. 656-6567.

AS NEW, 2 LAMPS, 2 LAMP tables, 1 cabinet, 1 swivel rocker. All in maple. 598-2569.

HOOVER WASHER-SPIN DRYER, excellent condition, 4 years old, $50. 478-3101.

KENMORE PORTABLE DISHwasher, excellent condition. Hoover floor polisher. 477-0378.

IBM SELECTRIX TYPEWRITER, 2 years old, like new, $625 or best offer. 385-6559, after 6.

WICKER LOVESEAT AND table $150 or trade for old cast iron wood heater. 479-5380 after 4.

COAT, LADY'S LINED leather, 16, new, $100; hall tree, $10; firescreen, $10. 479-4963.

ONE GIBSON FRIDGE WITH freezer on top, in excellent condition, $250. 592-2217.

WHITE REFRIGERATOR FOR sale. $75 or best offer. 477-9419.

2 PLOTS, SIDE BY SIDE, HATley Memorial, $65 each. 382-9637.

INGLIS AUTOMATIC WASHER, guaranteed 90 days, vacuum, excellent suction, $45. 478-5449.

PORTABLE BAR, 5½'. MINT condition. 595-0285 after 5 p.m.

TRAILER MIRROR, FENDER mounted, also aquarium. 479-7970.

100 MISCELLANEOUS FOR SALE

BUY-RITE 'GIGANTIC' TRUCKLOAD MATTRESS SALE CONTINUES

39" Mattress and base, set $94.98
54" Mis-matched mattress and box spring Set $129.88
Queen size mattress and box spring set, while they last $199.88
Restonic Villa mattress or box spring, single size $68 each. Double size $88 each. Rug roller bed frames 39"-54" size $32.95. Q.S. 60" $36.98

'ATTENTION' MOTEL — HOTEL NURSING HOME OWNERS
All above items are at Special Warehouse prices and quantities will be limited.
ORDER NOW FOR BEST SELECTION
WAREHOUSE HOURS
9 a.m.-5:30 p.m. Daily
Friday 9 a.m.-9 p.m.
CLOSED MONDAYS
BUY-RITE
Furniture Warehouse
704 VIEW
(BASEMENT)
385-4744

PANASONIC DEALERS
SALES-SERVICE RENTALS
Buy the best and reduce costly service calls. Save up to $150 off Panasonic new color sets. No down payment — low monthly payments, free delivery. Yes, we take trade-ins. Good used TVs with guarantees Panasonic 19" color portable, $299. Full price as low as $12 per month. Used black and white TVs from $49 full price.
STEREOS
Package deal Panasonic Stereos from $199 full price. Clearance on Fleetwood and Sylvania console stereos all 15% off regular price. Complete line of TECHNICS by Panasonic Hi Fi Equipment — many floor models priced to clear. Car stereos (Panasonic) 8 tr., cassette, and 4 channel available.
SEWING MACHINES
SALES SERVICE RENTALS
(Repairs to all makes). All new machines 15% off regular price. Used machines from $35 full price
MICROWAVE OVENS
Panasonic Micro ovens from $377 full price WITH LOW PAYMENT MONTHLY.
Bank financing — open 10 to 6 daily — Fridays 'till 9.
INDEPENDENT BUYERS DISCOUNT SERVICE LTD.
939 "C" Esquimalt Rd. 383-1780

NEW AND USED
Bunk beds $139.00 to $229.00, single beds $29.50 to $109.00, chests of drawers $29.50 to $99.00 dressers $69.00 to $149.00, Queen size bedroom suite complete $659.00, wardrobes $49.00 to $195.00, cedar chests $79.00 to $129.00, small oak roll top desk $329.00, 9-pce. mahogony dining suite $895.00, Duncan Phyfe drop leaf table and 4 chairs $299.00, Duncan Phyfe dining table and 6 chairs $479.00, corner china cabinet $269.00, china cabinets $95.00 to $299.00, set of 4 oak dining chairs $159.00, studio couch $89.00, drop front desk as new $295.00, 2 pce. Colonial chesterfield $499.00, Hoover washer spin dry $89.00, wringer washer $49.00, fire screens $22.50 to $42.95, fire grates $7.95. Use your Chargex.
PANDORA FURNITURE LTD.
New and Used Furniture
1050 Pandora Ave. 383-6319

AUCTION GALLERY
FREE Pickup FREE Appraisals. We Buy outright full household of Furniture — Also:
CARS
TRUCKS
BOATS
PLANES
THE AUCTION GALLERY
966 Yates 386-8448
3100 Jacklin Rd. 478-9551
Langford.

WE'VE JUST BEEN NOTIFIED BY MAYTAG, MOFFAT AND G.E. of price increases this fall of from 8-15%.
ALL PRESENT STOCK
is unaffected by this — but supply is limited. If you have been thinking of buying a major appliance please do it now and save money.
C. TAYLER
HOME APPLIANCE LTD.
707 JOHNSON 383-3281

EATON'S WAREHOUSE STORE
749 View St.

Mel's BARGAINS
FOR GOOD USED FURNITURE AND APPLIANCES.
3460 QUADRA 384-3152

RUGS LOOK "NEW" IT'S SO easy with RUG-MATE stain removing rug shampoo. Rent electric shampooers for $2.00, 8 hours, plus materials. Also Hero Airless spray units, sales and rentals. Clark and Pattison, 760 Bay St. See our ad under Painters for other supplies.

CHAIN SAWS
SALES — SERVICE — PARTS
For Most Makes
HOMELITE CHAIN SAWS — Most models in stock from $139.95
VIC LAWNMOWER HOSPITAL
834 Jornson 386-8338

COMPLETE SAUNA, CEDAR construction, easy to assemble, new price $1435. Closest offer to $1000. Contact Wilf Cotton. 386-3494.

SINGLE BED (LIKE NEW), clock radio; tie rack; ski gloves (once worn); also ski socks never worn; tie rack. 385-8347.

THERMO-FAX COPING MAchine "secretary", $300. Five Stainglass windows, $375. 477-4439.

GIRLS WIFA FIGURE SKATES excellent conditon, Size 2, $40, baby walker $5. 479-7227.

3 SETS MOBILE HOME AXELS and tires, used once. 642-3581.

54" BOX SPRING AND 4" FORM mattress new. $90. Phone 478-6893.

100 MISCELLANEOUS FOR SALE

Mais 385-2435

USED
1 only refrigerator, beautiful clean condition, across top freezer $79.95
1 only sofa, attractive green $39.95
Repossessed 3 room group — living room, bedroom, dinette including lamps, coffee and step tables, a new value $799.95, only. Terms available $449.95
NEW
5½ cu. ft. freezer — uprght. Ideal for apartment use. Only $239.95
Captains bed complete with 3'3" mattress and matching pallet base (mattress and base with slight blemish) complete. Only $299.50
Complete component units including AM-FM radio record changer, headphone speakers, stands. Only $169.95
1821 COOK

BOW HUNTERS
Hunting bows, matched arrows, camoflage hat, bow covers, snap on quivers, Special Price on Broadheads.
Robinson's
1307 Broad St. 385-3429

PAN-ABODE CABIN, DISASsembled; 3" cedar, 14'8"x16'7" I.D. with 7'x13'7" covered porch, gables, windows, 25' roof purlins (3), excellent shape. $2,500. Green House rafters, 17' clear kd. Fir, glass groove and water channel, 2 sides, $1.50 each. 743-2443, Shawnigan Lake.

B.C. GREENHOUSE BUILDERS LTD.
See our display greenhouses — Dinters Nursery Duncan, Elk Lake Nursery, and at the PNE. For brochures and information write 783 Hutchison Ave., or phone 385-8445 anytime.

MAYTAG
See C. Tayler Home Appliance Ltd., 707 Johnson, 383-3281.

STUDENT TYPEWRITER RENTALS
INTERCONNECT
384-0511 939 Johnson

FOR SALE 14' SERVICE MEAT case. Shelf contained refrigeration, 12'x8', service meat case, refrigeration separate. All cases presently being used. Good working order. Also other meat market equipment, scales, band saw, freezers, etc. 478-1035.

LARGE SIZE CUB UNIFORM (no shirt), $5. Lambert lawn sweeper, $30. Green plastic shower door, $25. Humidifier, $60. Floor polisher, $10. Tappan coppertone range hood, $25. All prices firm. Wanted: 6 folding chairs. 477-8652.

STORM WINDOW TIME BEFORE the real wet weather sets in. High quality Durable 4 mil clear vinyl storm window material available at Industrial Plastic (1975) Ltd., 2105 Douglas St., 386-1477. Open Mon. thru Sat.

HASTINGS
REBUILT NEW AND USED VACUUM CLEANERS
382-6811 2100 Douglas

PRICES SLASHED
REGINA CANISTER VACUUMS ONCE ONLY OFFER
A.B.C. ELECTRIC
831 YATES 582-7221

7-PIECE CALIFORNIA REDwood furniture, $450; 19' freezer, deluxe, $275; one barbecue and cover, $50; one gold couch, $200; 1 cedar chest, $125; 1 round table; four end and two coffee tables. 656-4866.

MOVING MUST SELL — 20 FT. to 80 ft. CB-TV Tower, $150. New 24 inch by 20 ft. galvanized culvert, $175. Logging road style gate, 300 clean used bricks, 6 6x6x4' precast curbs, assorted pipes and fittings, etc. 478-9657.

ADDRESSOGRAPH MACHINES for imprinting metal or plastic credit cards, or addressing plates and associated equipment. Sold as is. Bargain prices. Offers. 382-4228 or 479-5344.

LARGE ENGLISH BABY CARriage with two sun canopies and accessories, $195. Also bassinet and play pen, and white colonial crib as is. 479-5964.

GARAGE SALE, 1640 HOWROYD. Boat trailer, camping gear, bicycles, 10 speed screw jacks, furniture, hardware, 700 items. Saturday and Sunday.

Aluminum Gutters
5" CONTINUOUS In baked enamel Screens, windows, awnings, doors. B.C. ALUMINUM 479-3232

SANAM SHARPENING LTD. provides complete sharpening services including carbide. 1748 Mt. Newton X Rds. 652-3295.

BROWNIE UNIFORM, SIZE 8, Mustang bike, girls or boys. Girl's 3-speed standard size, both excellent condition. 385-4943.

KENWOOD RECEIVER (LIKE new), $165; 12 gauge pump action shotgun, $55. 382-1138 after 5 p.m. and weekends.

UTILITY TRAILER, FRAME, 5'6x12, new tires, bearings, gross vehicle weight 1300 lbs., $225. 478-0063.

SEVERAL PAIRS OF DRAPES, velvet, linen and cotton. Older stove and fridge, new exercise bike. 598-7105.

SET OF WORLD BOOK ENcyclopedias including year books to 1975, with bookcase, $150. 383-0239.

GARDEN TRACTOR
8 horse with lawn mower and lights, battery start. Hardly used. $700. 479-2209.

HOUSESAVERS NEW HOURS Saturday only, 9 a.m.-4 p.m. Large selection of used building materials. 242 Mary St.

15 CU. FT. PHILCO REFRIGERator, large freezer compartment, excellent condition, $200. 384-0644.

EXERCISE MASSAGE UNIT, electric, with 2 tables to lie on. 384-5874 after 5 p.m.

BEAUTIFUL FUR AND leather coat. Worn only 3 times, $55. 383-6862.

MATCHING WASHER AND dryer, excellent condition, $360. 477-6192.

SIMPLICITY SUPER TWIN apartment washer, $65. Vacuum, $45. 478-5449.

PRICE'S LOCK AND SAFE LTD
Safes, Locks, Keys
847 Fort 384-4105

OUTDOOR INCINERATOR BARrels, ready to use, free delivery, $4.95. 383-1328.

LIGHT-WAY INC.
Wholesale Prices to Contractors
695 Alpha 384-9359

LARGE ABORITE TABLE, AND 6 chairs. $25. 479-1260.

REMINGTON CASH REGISTER, excellent condition. Call 478-4432.

COMPLETE HOUSE OF FURNIture. 384-6296.

HOOVER WASHER SPIN dryer, $75. Phone 595-8029.

2 METAL GARDEN SHEDS 5X6 erected. 478-4292.

100 MISCELLANEOUS FOR SALE

CHROME DINETTE SUITE, 6 chairs $55; student desk $40, floor polisher $3, rebuilt Willis piano $850, chest of drawers $25, twin bed box spring and mattress $75. 36" rollaway bed $45; simulated fireplace in red tile with electric heater $60, indoor-outdoor carpet 2 pieces, referee equipment with Bauer skates $20; four antique chairs with needlepoint seats, need some glueing $100, 2 steamer trunks $10 each. 595-6388. 3405 Dianna Rd.

COMPRESSOR, DEVILBISS, 1½ h.p. 220 volt amp, nail guns, almost new. 656-4066.

V.I.P. EUROPEAN SPA MEMbership, $150. 386-1220.

COLONIAL CHESTERFIELD AND chair, and coffee table, 477-8921.

103 MISCELLANEOUS WANTED

KILSHAW'S
1115 Fort St.
AUCTIONS
Friday at 7:00
APPRAISALS
for Insurance and Sale PURPOSES
384-6441

LUNDS
Auctioneers Ltd.
We BUY For Cash
APPRAISALS
926 Fort St. 386-3308

THE SALVATION ARMY Needs your re-usable clothing, furniture and household goods. "Help us to help others." Family Thrift Stores. Victoria, Sidney and Langford. For pickup — 386-3295.

BRENTWOOD BARGAIN BARN
BETTER QUALITY USED FURNITURE AND APPLIANCES
Before you buy or sell
Compare our Prices
7115 West Saan Rd. 652-1711

TOOLS OF ALL KINDS, FURNIture; and household goods. We buy, sell and trade on anything. Universal Trading Centre, 584 Johnson, 383-9512.

"THOUSANDS OF USED BOOKS WANTED": Will buy surplus or complete inventories for new store. Write T. Hurst, R. R. 4, Vernon, B.C.

CASH FOR GOOD USED HIDE-A-beds, chesterfields, bedroom suites, chrome suites and household items. Mel's Bargains, 3460 Quadra, 384-3152. Closed Mondays.

WANTED URGENTLY: COMmercial range hood with fire equipment and filter, exhaust fan and motor. 754-4827.

UNIROYAL MASTER L70-15 (900-15) with raised red letters. New or used, call 385-2275.

WANTED: GAS WELDING OUTfit, wood heater, shallow well pressure pump. 646-2002.

WANTED — 6'-7' CANADIAN flag. Cannot afford $17.50 for a new one. 477-5834.

URGENT SHASTA CEILING tiles, 12" X 12", made by Simpson. 478-8575.

WANTED: 200,000 BTU FURnace. Boiler type, good condition. 723-7523, collect.

PERIOD STYLE CHESTERfield, china cabinet, furniture, extra. 595-7567.

WANTED: ONE SET OF REEDS Mathematics for Marine Engineers, 6 volume set. 595-1188.

WANTED: ONE SMALL BOYS hockey outfit. Phone 478-0289.

TOP PRICES FOR ROYAL DOULton figurines. 595-7567.

SELL OLD BOOKS TO THE Haunted Bookshop, 382-1427.

FRIDGES AND FREEZERS bought. 598-7422. All-Temp.

WANTED: FERN STAND AND round wood table. 477-6534.

RADIAL ARM SAW WANTED. 479-2048.

109 MISCELLANOUS TO RENT

SAWYER SEWING CENTRE
RENT TO OWN — Domestic and industrial sewing machines
850 FORT 388-6228
CLOSED MONDAYS

112 WANTED TO RENT MISCELLANEOUS

115 SWAPS

ONE 50 GALLON AND ONE 20 gallon aquarium. Gravel filter and power filter, $75 worth of fish. Custom stand and accessories. Complete canopy. Asking $275 complete. Swap for automatic rifle and scope or what-have-you. Phone 384-5298.

ONE 50 GALLON AND ONE 20 gallon aquarium. Gravel filter and power filter, $75 worth of fish. Custom stand and accessories. Complete canopy. Asking $275 complete. Phone 384-5298.

30-FOOT FIBREGLASS SAILboat, value $15,000 as down payment on apartment-zoned land or rural acreage. 383-6278.

HAVE '71 BARRACUDA, WILL trade for pickup truck or cash. 48 Chev sedan delivery and parts for sale. 384-8371.

116 COINS AND STAMPS

SPECIAL LIMITED OFFER, coins containing 100 troy ozs. Silver for $450 U.S. Empress Coins, Commerce Mail, 1175 Douglas St., 386-1524.

117 ANTIQUES

ANTIQUE AUCTION
SUNDAY, SEPT. 7—1 P.M.
Rolltop desk, china cabinets, piano, hall stands, oak sideboards and dressers, hand guns, shotguns, 10 wood and coal stoves, 150 press back and oak chairs, buckboard, oil lamps, 600 lots.
DUNCAN FARMERS AUCTION LTD.
Auctioneer: Keith McCausland, 748-9396.

HIGHEST PRICES PAID FOR quality antique furniture, clocks, rugs, etc. David Robinson, 384-6425.

SOLID WALNUT DESK, OVER 100 years old, completely refinished by a local French polisher. $3,000. 386-9772.

FURNITURE STRIPPING
We strip paint and varnish from antique furniture. Aladdin Furniture Strippers, 356 Bay st. 383-2533.

TOP CASH FOR JEWELRY, ANtiques, pictures, curios, etc. Bygones Antiques, 809 Fort. 383-5811.

WANTED. OLDER WOODEN front door. Call after 5 p.m., 479-7432.

BEAUTIFUL WALNUT GRAND piano, quaint old wood stove, offers. 642-5084.

WANTED—CANADIAN, AMERIcan or European paintings, Bygones. 809 Fort, 383-5811.

WOOD BURNING STOVE, $275. 384-6296.

120 GARDEN SUPPLIES

Fertilizer

PENDRAY FARMS, COW MAnure, 6 yds., delivered, $35; 477-2702.

POST HOLES DUG
Leave phone number with Dave at 479-4513.

FOR SALE, 5 H.P. TORO LAWNmower, tractor type, $200 under new price. 652-1562.

HORSE MANURE FOR SALE, $1 a bag delivered, $30 a ¾ ton truck load. 652-1423.

Plowing, Rotovating and Cultivating

DON'S TRACTOR SERVICE
477-3913
We rotovate, plow, cut grass and brush also, loading and hauling.

120 GARDEN SUPPLIES

Plowing, Rotovating and Cultivating

COOPER TRACTOR SERVICE
477-1122
Rotovating, mowing, brush cutting, grading, etc. Lawns repaired and seeded at reasonable rates.

Topsoil, Rocks and Fill

SCREENED TOPSOIL WITH MAnure and sand added. $11 per yard delivered, minimum 6 yards. Garden sand $5 per yard. Road gravel. E. Nixon Ltd. Phone 385-4431 or 385-5642.

NEED A SMALL AMOUNT OF soil? Serve yourself only. Black, shredded and clean. Central location. 383-1532.

DON'T BE DISAPPOINTED! TRY our virgin soil, black and shredded, fast delivery, call A-1 383-1532.

SHREDDED VIRGIN TOP SOIL, will deliver. Please phone after 4 p.m. 479-2302.

SAND AND GRAVEL SUPPLIES. Phone 478-1000, Don Mullett Trucking.

125 PETS AND SUPPLIES

HELP!
I'm just a young Afghan who has been taken advantage of, by a passing male. The result is a litter of lovely pups but my master says I'm not allowed to keep them. So, I'm offering them you for $25.00 (males) and $15.00 (females). My only concern is that my children go to good home. For details, call my master at 477-1930.

WANTED: LOVING AND AFFECtionate family with country home and lots of space, who would like to own a female St. Bernard (spayed) as a family pet. Brandy has a marvelous disposition and loves children, she is a purebred, 5 years old and in excellent health. Phone 477-3593.

FREE TO GOOD HOME — 6 month old white female Samoyed—trained (sit, stay, come, housetrained), loves children. We're moving to an apartment and can't take her with us. For more information call Liz. at 387-5975 Loc. 32, between 9 a.m. and 3 p.m.

COMPLETELY HOUSETRAINED, toy Japanese Spaniel puppies, two Pekingese, Pomeranians and Bostons occasionally. Cobble Hill, 743-2701.

CHAMPION SIRED WHITE MINIature poodle. $100-up. Also Shih Tzus puppies. Registered, tatooed and first shots. Nanaimo. 753-7431. 753-7431.

MOVING: FREE TO LOVING home, champion male Afhgan, good with children. Also three healthy kittens. Phone after 6, 386-6915.

BORDER COLLIES, FEMALE, 1 year old. Free to good country home. Phone 595-3296, before 4 p.m.

DARLING 8 WEEK OLD HOUSE trained kittens, free to affectionate home. 382-5018 anytime. Esquimalt residence. Will deliver.

DACHSHUNDS MINI, LONGhaired, (registered). Excellent pets. 1 champion male. 3 females. 652-5682.

FREE TO A GOOD HOME WITH area to run. Britanny spaniel, female. 3 years, had shots, spayed. 385-0127.

QUEENSLAND BLUE HEELER puppies. 8 weeks. 1 male, 2 female. $50. 478-7683.

FOR SALE — 1 BEAUTIFUL blond and tan female registered Afghan hound, 595-6578.

IRISH SETTER PUPS
10 weeks old, $75 and up. 478-7563 and 478-8854.

REGISTERED FEMALE COCKER spaniel puppy, 10 weeks old, champion blood line. 592-0705.

MOVING MUST SELL, 15 MONTH old, female Great Dane, fawn with $75. Registered. 478-4611.

TINY, FLUFFY, MINIATURE black mask. Ideal for breeding. Poodle Terrier pups, $40. 478-7732.

HUNGARIAN VIZSLA POINTERS, registered, could hunt birds, $75 up. 595-4208.

ILLNESS FORCES SALE OF MY chihuahua family, good variety, all offers considered. 478-5039.

FREE 2 CUTE WHITE KITTENS, and 1 black with white markings. 479-5590.

MATURE RABBITS AND CAGES. 2 Californian, phone 5-9 p.m. 656-5787.

WANTED: GOOD HOMES FOR 3 kittens and 2 adult cats. 384-1241 after 6.

THREE CATS AND TWO KITtens need good home. Urgentt Transportation available 595-0946.

AFFECTIONATE, PUREBRED Siamese kittens, 8 weeks old. House trained. 477-1022.

CHIMO DOG OBEDIENCE classes starting Wednesday, Sept 17. 652-3030. 479-2629.

MUST FIND GOOD HOME FOR black and white female cat, very affectionate. 598-2539.

FREE FEMALE KITTENS house trained, 12 weeks old. 652-3768.

1-YEAR-OLD MALE WHITE TOY poodle, good with children. $75 or best offer. 478-8263.

MALE BRITTANY SPANIEL, 14 months old, needs good home and exercise. $125. 478-8138.

MOVING, MUST GIVE AWAY spayed Persian cat. 384-6687, after 4:30.

8-MONTH-OLD MALE POODLE. 382-0774.

TINY TOY WHITE POODLES, 1 male, 1 female. 477-6717.

ENGLISH SPRINGER PUPS, 6 weeks old. 478-4088.

CHAMPION MALE AFGHAN 478-3729.

KITTENS, FREE TO GOOD home. Phone 384-8459.

KITTENS
479-1072

WANTED — GERMAN SHEPherd puppy. 382-8943 after 6 p.m.

FREE, LOVABLE, LIVELY, male kittens. 6 weeks. 382-9802.

GERMAN POINTER, 5 MONTHS old. $50. 479-4749.

FREE KITTENS TO GOOD home. Phone 656-2547.

127 CHICKS, POULTRY HATCHING EGGS SUPPLIES

LAYING HENS. SILKY HEN AND rooster. 4 geese, 2—$15, or 4—$25. 478-3643.

WANTED: CHICKENS AND ducks. all cash. 478-6293.

YEAR-OLD ROOSTERS, GOOD fryers, reasonable. 478-7137.

128 LIVESTOCK SUPPLIES and EVENTS

OAK MEADOWS HORSE AND pony show, September 14th. Judg for horses, Marion Smith of Vancouver. Ponies: Mrs. Darla Currie Menzel. Jump courses by Miss Judy Wood. 479-6843.

¼ ARAB GELDING 4 YEARS 15 H.H. needs some schooling and an experienced person, $400 or offers. 652-2202.

FAMILY MILK COW IN CALF, good nurse cow, $350; 2 calves, 2 and 3 months, $70 and $80. 479-8690.

8 YEAR OLD BUCKSKIN MARE, 15 hands, experienced rider. 383-6505 or 383-7371.

DON'T FORGET THE VICTORIA Riding Academy Horse Show Sept. 7th.

MUST SELL IMMEDIATELY, single horse trailer. $650 or best offer. Phone 479-1439.

SAANEN GRADE MILK DOE, $120. Two Saanen doe kids, half recorded grade, 75 each. 479-4749.

WANTED: A BOAR OR SOWS. Call 652-2141 anytime.

SHEEP FOR SALE $35 EACH. 382-7864.

3-YEAR-OLD REGISTERED half Arabian pony, $250. 592-2173.

FOR SALE: 40 EWES. CALL 479-1959.

JERSEY MIK COW, 4-YEARSold. $275. Phone 478-6681.

REGISTERED HEREFORD COW and calf. Phone 652-2781.

PET BLACK SHEEP FOR SALE to good home. 478-4571.

SELL IT FAST THROUGH CLASSIFIED DIAL 386-2121

135 FARM IMPLEMENTS

MASEY - FERGUSON FARM lawn and garden tractors. Light construction machinery. Your local dealer.
M and H Tractor and Equip. Ltd.
6429 Pat Bay Hwy. 652-1752

150 CARS FOR SALE

ENSIGN CHRYSLER PLYMOUTH

200
New and Used Cars and Trucks
ON SALE NOW!!

—ALL USED CARS GOV'T TESTED
—CHECKED BY CAR CLINICS DIAGNOSTIC CENTRE
—CARRY 2-YEAR G.W. WARRANTY
—100 PER CENT FINANCING O.A.C.

1974 PONTIAC ASTRE
Automatic, radio, electric rear defogger.
SALE PRICE $2982
Stock No. 8396

'75 Valiant
'75 Chrysler Cordoba
'75 Ford Ltd.
'74 Pinto Squire s.w.
'74 Volvo GL
'74 Triumph TR6 Conv.
'74 Barracuda
'74 Chrysler New Yorker
'74 Sebring Plus
'74 Datsun B-210
'74 Astre
'74 Cutlass
'74 Fury III
'74 Maverick
'74 Ford Pinto
'74 Plymouth Cricket
'74 AMC Gremlin
'74 Super Beetle
'74 Toyota Mark II
'74 MGB
'73 VW Beetle
'73 Buick LaSabre custom
'73 Dodge Polara
'72 Chrysler New Yorker
'71 Valiant
'71 Satellite Sebring
'71 Mercury Marquis
'69 Dodge Polara
'69 Rambler Ambassador
'67 Rambler Rebel
'67 Dodge Monaco 500
PLUS MANY MANY MORE

ENSIGN
Chrysler-Plymouth Ltd.
DOWNTOWN YATES AT COOK
Dealer licence number D-3660
386-2411
Open Weekdays Till 9:00

150 CARS FOR SALE

peter pollen ford
FORD
SEVEN-DAY MONEY BACK GUARANTEE

75 MAVERICK 4-door sedan. 6-cylinder, automatic, power steering, radio. $3995
75 METEOR Rideau 500 4-door. Fully equipped $4895
75 ASTRE Station Wagon, radio. Automatic transmission. 7000 miles $4195
74 BUICK Regal 2-door hardtop $4995
74 TOYOTA Corona. Air conditioning $3495
74 CHRYSLER Newport. Air conditioning $4795
74 TOYOTA Corolla SR5, radio $2995
74 FIAT 128 $2895
73 PONTIAC Parisienne Brougham 2-door $3395
73 CHEVY Impala 2-door hardtop $3195
73 PONTIAC LeMans 4 door $3395
73 DART Swinger hardtop $3495
72 CHRYSLER Newport Custom $3295
71 VW Fastback $2095
71 COMET GT. 3-speed $2095
71 MUSTANG hardtop, automatic $3295
70 CHEV Impala $1995

PETER POLLEN FORD SALES LTD.
VICTORIA, B.C.
1060 Yates 384-1144
Dealer Licence Number: 3073

We have a good selection of new
Triumph TR 6's
Priced from $5790
Many colors to choose from.

Good Selection Of Quality Used Cars

PLIMLEY
BRITISH CAR CENTRE
1010 Yates 382-9121
VICTORIA, B.C.
Dealer Licence Number D-1777

1967 MUSTANG FAST BACK GT 289, Holley, Edelbrock, Ram air, dual exhaust, shift kit,air shocks, new rubber, and more. Must be seen. 477-3894.

1967 RENAULT CARAVELLE convertible, radio, 2 tops, excellent original condition $875. Appointment to see 477-0510. Sports Classic Cars 2825 Bridge. D1236.

MUST SELL
1964 Acadian Canso 2-dr, Sedan, 6 automatic, radio, new tire. Runs well. Offers around $480 or best. 383-9496.

LIKE NEW! 1974 XR7 COUGAR, 11,000 miles, power steering, power brakes, air conditioned, other extras. Phone Dave 385-1595 $5,700.

1969 MERCURY MONTEGO MX 351, 2 door hardtop, new brakes, shocks, muffler, 2 studded snow tires and equalizer trailer hitch. $2000 firm. 478-4604 after 5 p.m.

1973 442 4-SPEED, 455 HORSE, all power, loaded with extras, immaculate shape, 24,000 miles. 479-4036.

1950 FORD, TWO-DOOR SEDAN, good condition, easily restorable, offers. No triflers. 598-4601, after 6 p.m.

1964 METEOR 2-DOOR
Looks good, runs good, automatic, power steering, power brakes. First good offer. 383-5746 anytime.

1968 ROADRUNNER, 383, 4-speed, 55,000 miles, mags, $1,700 or bet offer. 656-5688.

1965 MUSTANG GT FASTBACK, absolutely like new, 4-speed, new tires, $2,475. 592-2217 after 5 p.m.

1975 PLYMOUTH DUSTER, V-8, automatic, excellent condition, best offer. 385-5016 after 4.

1969 MUSTANG, FAST BACK vinyl top 302, V-8, automatic, $2,300. 598-3780.

1971 MUSTANG FASTBACK, 302 standard, mags, radial, radio. $2195 or offers. 478-9329.

'64 METEOR CONVERTIBLE, excellent all round condition. Must sell $775. 595-8791.

MUST SELL 1972 TOYOTA COrolla, good condition. Asking $2,000. 642-3672.

1969 DODGE DART GT, 2-DOOR hardtop, 318, power steering, low mileage. 595-8021.

1964 MALIBU SUPER SPORT, 300 H.P. 327 full syncro, posi-traction, $1,100 firm. 656-5688.

1971 SUPER BEETLE. 382-1473

150 CARS FOR SALE

THREE POINT MOTORS
Mercedes-Benz
DATSUN

74 TOYOTA
Brown Corona 4-door, 8,000 miles $3,795
74 VEGA
Orange hatchback, automatic, radio $2895
73 DATSUN 240Z
Metallic brown, spoilers front and rear, special CAN-AM wheels and wide radials, 17,000 miles $5,595
73 SAFARI
Pontiac Lemans wagon, automatic, power steering, power brakes, AM-FM $3,995
73 DATSUN 610
Yellow wagon, 17,000 miles, new Michelin radials, radio $3,595
73 DATSUN 610
Dark blue 2-door hardtop, automatic $3,395
73 HORNET
Green 4-door Sportabout, 22,000 miles $3,395
72 LAURENTIAN
Pontiac 2-door hardtop, automatic, power steering, radio $2,995
72 BAJA BEETLE
Silver blue Volkswagen $2,595
72 DATSUN 510
White wagon, radio $2,595
72 DATSUN 1200
Blue, automatic $2,295
71 CRICKET
Red, 4-door, automatic. 22,000 miles $2,395
71 POLARA
Dodge sedan, automatic, power steering, power brakes, radio $2,295
70 MAZDA 1800
Blue sedan, radio $1,795
69 CUTLASS
Green Olds, 4-door, automatic, power steering, radio, 40,000 miles $2,695
68 VAUXHALL
Viva automatic, 44,000 miles $1,195
65 AUSTIN 1100
Red, 4-door $895
64 DODGE
Automatic, radio $795
63 HILLMAN
Station Wagon $495

2620 GOVERNMENT at HILLSIDE
385-6737
OPEN 'TILL 9 P.M.
Dealer's licence D1925

LUXURIOUS CADILLAC SEDAN De-Ville, four-door, hardtop, climate control, air conditioning, 6-way power seat, tilt and telescopic steering wheel, cruise control, automatic headlights, power windows, power door locks, automatic trunk, light monodoring system, am-fm stereo, 8-track tape deck, custom upholstry. Price $7

150 CARS FOR SALE

Brian Holley MOTORS LTD.
FIAT
VOLVO

VOLVO SALE CONTINUES

MORE VOLVO CANADA EXECUTIVE CARS AND DEMONSTRATORS

75 VOLVO 244 D.L.
Choice of 2. Burgundy or orange. Both 4-speed and overdrive. Air, P.S., P.B., AM-FM radio, quartz lights.
NEW PRICE $7968
SAVE $800

75 VOLVO 164
Beige metallic, automatic, factory air conditioning, power steering, power brakes, luxurious crushed Velour seats, AM-FM stereo, sun roof, quartz headlights.
NEW PRICE $9611
SAVE $614

75 VOLVO 244 DL
Blue metallic, automatic,
SOLD
NEW PRICE $7484
SAVE $436

75 VOLVO 244 DL
Dark blue, automatic, AM radio, power steering, power brakes. Mileage 6900.
NEW PRICE $7473
SAVE $605

75 VOLVO 245 WAGON
Dark green, 4 speed, factory air conditioning, AM-FM radio, roof rack, Quartz headlights, wheel trims. Mileage 1600.
NEW PRICE $8404
SAVE $500

SERVICE - PARTS
8 A.M. - 9:30 P.M.
MON. THRU SAT.

Brian Holley
3319 Douglas
at Cloverdale
384-1161 Dealer Lic. D-3170

Speedway
VOLKSWAGEN
PORSCHE • AUDI

CAMPER SPECIAL
1970 GMC ¾-ton and Gem. top. V-8, 4-speed, power steering, power brakes, radio, split rims, large trailer mirrors $2995

HUNTER'S SPECIAL
1961 GMC window panel, 4-speed, economical 6-cylinder, radio, reupholstered interior $1250

TRAVELLER'S SPECIAL
1964 VW window van, camperized, radial tires, excellent condition inside and out, completely reupholstered, blue in color $1295

MANY OTHER GOOD BUYS ON OUR YATES STREET LOT

Speedway Motors Ltd.
971 Yates at Vancouver
Dealer Licence Number D-3141

385-2415

INFLATION FIGHTERS

66 CHEV Automatic	$ 750
65 COMET Automatic	$ 716
65 DODGE Automatic	$ 615
65 FAIRLANE Hardtop	$ 600
69 FORD Hardtop	$1181
67 PONTIAC Automatic	$ 591
66 FALCON	$ 693
65 MERCURY Stn. Wgn	$ 793
66 CHEV	$ 270
67 PLYMOUTH	$ 571
66 CHEV Impala Auto.	$ 873
65 PONTIAC	$ 452
67 CORTINA	$ 450
66 PONTIAC	$ 604
61 CORVAIR Automatic	$ 308
64 COMET Stn. Wgn.	$ 224
69 METEOR Automatic	$1272
69 CHEV Impala	$1402
66 BUICK Wildcat	$ 551
68 PONTIAC Stn. Wgn.	$ 769
67 FORD Stn. Wgn.	$ 940

PALM Motors Ltd.
2936 DOUGLAS
at Burnside
386-8385 D-1840

150 CARS FOR SALE

METRO TOYOTA

YOU DON'T Have to go any further!

CANADA'S LARGEST TOYOTA DEALERSHIP

73 Blazer
74 Ford Galaxie
74 Apollo
69 Dart
74 Sun Bug
68 Oldsmobile
73 Celica ST
70 Monte Carlo
72 Mark II
74 Bobcat
73 Torino Wgn.
73 Javelin
73 Gremlin 'X'
74 Chev Hardtop
73 Torino
73 Ranchero
69 GTO
74 Capri
73 Olds Royale
68 Beaumont 4 dr.
72 Corolla
69 Corona

REMEMBER at METRO
NO REASONABLE OFFER REFUSED!

OVER 150 ESSO TESTED USED CARS.

100% FINANCING O.A.C.

CALL NOW!
386-3516

Metro Toyota Ltd., 625 Finlayson. Dealer Licence D 3676.

METRO

ALFA ROMEO SUPER LOT In Sidney

656-1105

CARS
73 Olds Delta
72 Pinto Runabout
72 Capri
71 Plym. Satellite
71 Datsun Sedan
71 Mazda
71 Datsun Wagon
70 Corona
69 Plymouth
68 Meteor
68 Cortina
67 Chev Wagon
66 Plymouth Convt.

SPORTS CARS
74 M.G.B.
73 TR 6
73 M.G.B.

TRUCKS
74 G.M.C. ½-Ton
74 Ford F250 (2)
74 Ford F100
73 Blazer
73 Chev 4x4
73 Ford F100
73 Datsun PU Camper
72 Ford F250(2)
72 Jimmy 4x4
72 Dodge P.U.
69 Chev P.U.

VANS
73 Chev
73 Dodge Van
72 Econoline

MANY MORE TO CHOOSE FROM

656-1105

Metrocan Holdings Ltd., Beacon Ave., Sidney, B.C. Dealer Licence No. D3687

METRO

150 CARS FOR SALE

Garden City Auto Sales

GENERAL MANAGER
Harold D. Jamison

66 OLDS Delta 4-dr. Full Power
67 Firebird Conv't.
69 G.T.O. Conv't.
69 Toyota Corona
69 VW Beetle
70 Roadrunner
70 Chevrolet
71 Ford 2-dr.
71 Demon
72 Celica 4-spd.
72 Ford Wagon
72 Malibu
72 Challenger
73 Cutlass
73 Monte Carlo
73 Valiant Scamp
73 Chev Wagon
73 Safari Wagon
74 Camaro
74 Roadrunner
74 Nova
74 Javelin
75 Trans Am

'TRUCKS'
75 G.M.C. Sprint
74 G.M.C. Sprint
73 Westphalia
71 G.M.C. ¾ Ton

HAVE THE CAR CHECKED BY YOUR FAVORITE MECHANIC OR OUR SERVICE DEPT.
While You Watch At Our Expense

A BETTER PLACE TO BUY
A BETTER CAR — TRUCK
No Reasonable Offer Refused

Garden City
Sales — Service Ltd.
2978 Douglas
382-9111
DLD 3790

SELECT MOTORS

75 TRANS AM
400 cubic inch, 4-speed, p.s., p.b., only 3,500 miles.

74 MERCEDES
280-6, air conditioned, power windows, leather interior, and stereo.

74 TORONADO
air, leather, tilt, landau roof, special $6,500.

73 MERCEDES 220
silver with black vinyl roof. Only 15,000 miles.

73 COUGAR
white with green vinyl roof and white leatherette interior, p.s., p.b.

57 THUNDERBIRD
like new, a true collector's item.

71 LTD WAGON
fully equipped including air conditioning, 9 passenger with vinyl roof.

72 OLDS ROYALE
loaded including air, finished in a beautiful red with black vinyl roof.

74 FORD 2 dr. h.t. A/C

72 Torino 2 dr. h.t. A/C

72 VOLKS 411 Wagon.

74 VOLKS "Thing"

68 CHRYSLER Wagon

73 THUNDERBIRD
air conditioned, leather interior, fully power equipped.
30 Distinctive automobiles in stock. Trades welcome, financing available on O.A.C. Open daily, 9-8.

950 YATES
384-1322 382-8321
D1321.

Strait MTR

69 Vauxhall	$ 995
69 Cortina GT	$1295
69 Toyota Crown	$1595
69 Fairlane	$1395
67 Ford Custom	$1195
67 Dodge Polara	$ 995
67 Cortina	$895
65 Dodge 9-pass. S.W.	$1195
63 Valiant	$ 795

SPECIALS
THE FOLLOWING ARE AS IS:

66 Ford Galaxie	$550
66 Acadian	$450
65 Plymouth	$450
64 Pontiac	$300
64 Ford Falcon Van	$995
63 Mercury	$444

STRAIT MOTORS LTD., D-3417
1513 QUADRA AT PANDORA
384-8191

GEM

73 CATALINA 2-dr. HT	$3195
73 CHEV IMPALA 2-dr. HT	$2695
73 CHEV Bel-Air 4-dr.	$2595
73 CHALLENGER 340 Auto.	$4295
73 FORD Galaxie 500 4-dr.	$2595
72 VOLVO 164-E 4-dr. O-DR	$4295
72 DODGE Monaco S-W Air	$3295
72 VEGA 2-dr. 4-speed	$1795
72 DODGE Polara 2-dr. H.T.	$2395
71 PONTIAC 2-dr. HT. 6 cyl.	$1995
70 PLYMOUTH Stn. Wgn.	$1795
69 LTD S-W. Immaculate	$2695
69 PONTIAC 4-dr. 6 Auto.	$ 495
69 FAIRLANE 4-dr. 6 Auto.	$ 795
68 PLYMOUTH 4-dr. Auto.	$ 595
69 VAUXHALL 2-dr. Auto.	$ 450
67 NEW YORKER 2-dr. HT	$ 995
67 MUSTANG V-8 Auto.	$1195
61 TEMPEST 4 cyl. Auto.	$ 295

GEM MOTOR SALES
480 Esquimalt 382-7195
D-2264

MUST SELL!
1973 Olds O'Mega, 22,000 miles, power steering, radio and other features. Asking $3400. 384-8459.

'66 VALIANT CUSTOM 200, V-8 automatic, new paint, 59,000 miles, $1200 or best offer. 479-7778.

150 CARS FOR SALE

McCALLUM
DATSUN
VOLVO
McCALLUM

McCallum Motors Ltd.
1101 YATES AT COOK
382-6122

More Spirit Per Gallon

1975 Datsun B210S $3155

71 Pontiac GTO 454 V-8, auto., P.S., P.B., console, vinyl roof $3795
75 M.G.B. 4-spd., radio, radial tires, only 400 miles $5195
74 VOLVO 2 Dr. AM-FM radio, air conditioning. $5395

COLWOOD LOT
1836 Island Highway
478-1741

71 TOYOTA Corolla 1200 S.W. 4 spd. trans. $1295
66 RAMBLER Classic 770, S.W. V-8, A.T., P.S., Radio, roof rack $1095
68 PONTIAC Strato Chief S.W., A.T. $1795
66 FALCON S.W. 6 cyl., A.T. Radio. $1295
67 PLYMOUTH Fury III 9 Passenger S.W. V-8, A.T., P.S., P.B., Radio. $1095
68 PLYMOUTH Fury I, 4 dr., V-8, A.T. $1095

MANY, MANY MORE TO CHOOSE FROM

BUSINESS HOURS
MON.-THURS. 9-9
FRI.-SAT. 9-6
Dealer Lic. D-4849, D-3111

Parkdale
FIAT
SAAB

USED CARS

1973 MUSTANG
302 V-8, power steering and brakes, tape deck, radio, floor shift
$3695

1970 DATSUN
1600 2-dr., mag wheels, radial tires, performance engine, modified suspension (Mulholland) radio
$1995

1968 FIAT
850 Spyder, dark green, sporty, economical convertible
$1395

PARKDALE MOTORS LTD.
2151 BLANSHARD
By the Arena
386-2277 D.L. 4699

WE BUY USED CARS
SPORTS
IMPORTS
SMALL DOMESTICS
CASH!!

J. C. MOTORS

73 MAZDA Rotary 4-speed	$2295
73 PINTO 4-speed	$2395
72 CORTINA Wagon	$1995
72 CELICA 4-speed	$2695
72 VEGA 4-speed	$1695
70 FORD ex-cab	$ 695
69 FAIRLANE GT. Auto	$1695
69 FORD H.T., V-8, auto	$1895
68 CORTINA 4-speed	$ 995
68 FORD LTD H.T.	$2195
68 FIREBIRD V-8 auto.	$2395
68 BUICK Skylark htp.	$1695
67 METEOR Convertible	$2395
67 CAMARO V-8 A.T.	$2395

J. C. MOTORS Ltd. D-3246
837 YATES ST. 384-0921

1969 V.W. VAN, EXCELLENT MECHANICAL condition, will put through V.W. diagnostic if buyer wishes, $1,800 or best offer. 388-6326.

CORTINA WAGON
1968 Ford Cortina 4 door, deluxe wagon. Standard trans, offers. View at 412 St. Charles. 598-6605 after 6 p.m.

1973 CAR OF THE YEAR VEGA GT sports rally, 4 speed hatchback, offers. Call 383-2363 after 5:30.

65 VW CAMPER, RECENT REbuild, radials, new brakes, propane heater. Must sell, $1000 firm. 592-3121.

1960 ANGLIA WITH 1962 MOTOR, good transmission, runs, $50. 478-9183.

'66 BUG, GOOD CONDITION, just been tested, asking $900. 592-2637.

1968 ENVOY EPIC, TESTED TILL June 1'76, ideal first car, asking $500, 478-3073. Phone after 6 p.m.

310 Bay St. D-3415 383-8302

ART'S CAR SALES
See our selection, cars—trucks.

69 OLDS CUTLASS, 4 DOOR hardtop, good condition. 388-5773.

1968 DODGE MONACO, 318, MUST sell $600. 595-2258.

150 CARS FOR SALE

VICTORIA DODGE CHRYSLER
ON YATES

ARRIVING DAILY

Final allotment from factory
1975
DARTS
CORONETS
MOROCCOS
CHARGERS
CHRYSLERS
Get in on the bargains while the selection is at its best.

BRAND NEW 1975 DODGE COLTS

FROM $3288
$88 DOWN
$88 PER MONTH
for 48 months on approved credit

USED CARS

3 — 75 DODGE Dart 2-door hardtop, 6-cylinder, power steering plus many other options. Stock No. 1461, 1468, 1479 each $4375
1974 OLDS Omega hatchback, V-8, automatic, factory air $4675
74 Dodge Colt 2-door, automatic $2975
74 Maverick 4-door sedan, low miles $2975
72 Datsun station wgn. $1975
72 Cortina 4-door sedan $1875
71 METEOR 2-door hardtop, V-8, automatic, power steering, power brakes $2495
69 METEOR Montcalm 4-door hardtop, like new $1995
67 BUICK Skylark, V-8, automatic, power steering, power brakes $1695

HOURS
9-9 Monday - Friday
9-5 Saturdays

VICTORIA DODGE CHRYSLER
819 YATES
384-8174
Dealer Licence No. D-26252

Wille Motors

74 BRONCO wide tires	$4895
73 CAPRI 4-speed, V-6	$3295
73 Ford Ranchero G.T. Air.	
72 SATELLITE S.W., A.T.	$2995
72 DODGE ½ ton PU	$2695
70 MAVERICK 4, auto.	$1895
69 DODGE ½ T., V 8, AT	$2195
69 PLY. FURY III H.T.	$1695
67 CAMARO 327 auto.	$2395
65 CHEV Window Van	$1295
65 VALIANT SIGNET	$1395

TRANSPORTATION SPECIALS
YOUR CHOICE FOR ONLY $495

65 AMBASSADOR	$495
65 CHEV. V-8, Auto.	$495
65 MORRIS 4-speed	$495
65 DODGE ½ ton Pickup	$495
64 METEOR S.W., V-8, A.T.	$495

WILLE MOTORS LTD.
Dir. D-7366
1240 Douglas at Cloverdale 382-2313

'69 Z-28 CAMARO 302, 4 SPEED, posi-trac. New paint, upholstery, carpet, brakes, tires. Appliance, Mallory, Manley, Mr. Gasket, Hurst, Holley. $6000 invested. Immaculate condition. Offers. Phone 287-8673. 410 Elizabeth Road in Campbell River.

1967 PLYMOUTH FURY III, 69,000 miles, excellent condition inside and out and under hood. New tires, power steering, power brakes, radio and many more extras. $1,450. 592-0439.

BUY HERE! PAY HERE!
67 FORD auto. $200 down
10 mo. pm'ts. of $50, F.P. $700
PALM MOTORS LTD.
2936 Douglas D-1840

'57 CHEV. BELAIR, ALL RUNning gear and body A-1, new GT60 tires, custom interior, full gauges, 283 dual exhaust. Must be seen, $1,200 or offers. 477-3207 after 5.

PRACTICALITY
1972 Vega, GT, wagon, 2300 c.c. 25,000 miles. Good economy, good looks, and very good performance. $2600, 3837258.

'73 VW BUG, STILL ON WARranty, has low mileage and in excellent condition. Leaving province, must sell. After 6 p.m. 386-1720.

1972 VOLVO, 164; STANDARD-overdrive; 3 litre engine. Burgundy. Immaculate. Jerry McCann, McCallum Motors, 382-6122. Res. 382-9927. DL 3103.

'73 TOYOTA CORONA 4-DR. sedan deluxe. Automatic, radio, air conditioning, same as new, 13,000 miles, $3,250. Apply 2385, Keating X Rd., 652-1791.

1968 BEAUMONT, V-8, AUTOMATic, power steering, 4-door, new tires, good running order, sacrifice at $1,395. 595-2783.

1965 CORSA 140 ENGINE. EXcellent condition. Asking $1500. 656-4745.

'64 METEOR CONVERTIBLE, excellent condition. New top. $950. 595-8791.

CHECK IT OUT
56 Stude, runs, dependable but ugly. And Smokes. $50. or ? 3-7 p.m. 973 Caledonia.

URGENT, MUST SELL JAGUAR 3.8 Mark II, almost everything new, 1962, 50,000 miles. Sacrifice, $2000. 477-2486.

'74 NOVA 2-DR., 6-CYLINDER standard. 9,000 miles. $3,100. 478-1469.

1961 CHRYSLER. GOOD TRANSportation. Very reliable. $200. 479-4676.

69 VOLKSWAGEN, GOOD CONDItion, 58,000 miles, $1300. 385-1232 8:30-5 p.m.

69 DODGE SWINGER, NEEDS work. Offers. 478-0046.

MUST SELL. 1965 CUSTOM BARracuda. tested. Phone 383-9512 or 477-8354.

150 CARS FOR SALE

EMPRESS
PONTIAC BUICK GMC TRUCK
Pontiac Buick LTD.

USED CARS
INTERNATIONAL
WARRANTY

Effective Sept. 2, '75
A 12-month 12,000 mile power train warranty will be on the majority of our over 100 QUALITY used cars and trucks.

ADVANTAGES
—Covers engine transmission driveshaft and differential
—100 per cent parts and labor
—No deductible charge
—Repairs paid for by International warranty at the time of repair, not the customer
—Service across North America
—Protect your investment

The FOLLOWING UNITS HAVE the INTERNATIONAL WARRANTY COVERAGE

74 VENTURA Hatchback, 6-cylinder automatic, power steering, radio $4145

74 ASTRE Wagon, 4-cylinder, automatic transmission, radio, mag wheels, woodgrain accent $3945

72 PONTIAC 4-door hardtop 8 automatic, power steering, power brakes, radio, factory air conditioning $4145

74 APOLLO 2-door sedan 8 automatic, power steering, power brakes, radio $4345

71 MUSTANG convertible 8 automatic, power steering, power brakes, radio. Yellow with black top $3645

EMPRESS
PONTIAC BUICK GMC TRUCK
Pontiac Buick LTD.

382-7121
2867 DOUGLAS AT TOPAZ
Dealer Licence D-3182

DOUGLA VOLKSWAGEN
PORSCHE
AUDI

FINE SELECTION
'66 to '74
VW BEETLES
$1195 to $3195

'74 DUSTER 3-speed transmission $3495

73 AUDI GL automatic transmission, 4-door $5495

73 TOYOTA wagon, automatic transmission. Front bench seat $3195

72 CAPRI V-6, 4-speed $2995

71 RENAULT 4-speed $1995

70 MAVERICK 4-speed $1695

69 PONTIAC GTO, 4-speed $2695

68 TOYOTA Wagon, 4-speed $1195

Douglas Volkswagen Ltd.
3329 Douglas Street
388-5466
Dealer Licence Number D3715

NEED A SECOND CAR?
Clean stock, '70 Epic GT, 2,000 CC, overhead cam engine, twin carbs, 39,000 miles. Excellent mechanical condition. 30-35 MPG. Needs paint. Asking $1,000. 477-8879 after 5.

73 FORD CUSTOM 500. POWER steering, power brakes, radio, rear defogger. V-8 automatic, $2495 or offer. 478-2512.

'68 CORTINA, AUTOMATIC, very reliable, sacrifice, first $1,050 cash takes. 479-4970.

T-BIRD
'70 4-DOOR, 26,000 MILES, LOADed. $4,000 or best offer. 383-3203.

150 CARS FOR SALE

HORWOOD MAZDA

BRAND NEW
75 MAZDA
1600 c.c. O.H.C.
ONLY $3295

SHOP AND COMPARE!!
ALL CARS PRICED

70 GTO Convertible
74 MUSTANG Mach II
69 BUICK Skylark
68 COUGAR
59 CRESTA
70 MAZDA R100
74 HORNET, Auto.
67 CORTINA G.T.
71 FIRENZA, auto.
73 FORD 9-PASSENGER club wagon, exceptional.
68 OLDS Vista Cruiser
74 CHEV ¾-ton V-8, P.S., P.B., A.T.
64 VOLKS Bug
67 AUSTIN 1800

OVER 60 CARS TO CHOOSE FROM
BANK OF B.C. FINANCE

HORWOOD MAZDA
385-1451
810 Johnson at Blanshard
Dealer License Number D-3273

1971 MAVERICK, V-8, AUTOMATic, FM and 8 track stereo, most options. Mags, $2,150 or bet offer. 656-5688.

1961 PONTIAC TWO-DOOR sedan, tested till March '76, automatic, 6 cylinder, $250 firm. 384-4929.

1956 CHEV STATION WAGON automatic, rare model, original condition, no rust, new paint $1,500. 479-3322 after 5.

1972 CORTINA AUTOMATIC, radio, excellent condition $1,650. Appointment to see 477-0510. Sports Classic Cars. 2825 Bridge D1236.

1967 METEOR FOR SALE $450 OR best offer, good running condition. May see at No. 1—2507 Park St. or phone 382-3951.

GOLD 1974 VOLVO 144 GL, sunroof, automatic, power steering, immaculate, trades considered. 478-7027.

URGENT—MUST SELL 1969 MGB. Immaculate, original condition. Many extras. For details phone 658-1091, after 5 p.m.

MUST SELL! BEST OFFER BY Sunday! 1970 Mercury Montego MX, 2-door hardtop, 302, excellent. 652-2966.

1967 CHEV IMPALA, P.S., P.B., good condition, 64,000 miles. $1,250. 382-0123.

1972 DATSUN 510, AUTOMATIC, excellent, $2,400. 479-2803, 479-5760, after 6.

1961 FAIRLANE, ONLY TWO owners, 83,000 miles, good condition, $250. 479-9219.

1965 CONVERTIBLE CARAvelle, '71 motor, transmission. $850. 384-1890.

74 PINTO STATION WAGON with utility trailer, $3,600 or offers. 384-6296.

'64 FAIRLANE, $650 OR BEST offer. 478-5337.

150 CARS FOR SALE

AMC

"GOOD GUYS" SPECIAL!!
Brand New
1975 HORNET
6-Cyl. Automatic
$3995

PLUS "The Good Guys" will supply the extended buyer protection plan "FREE OF CHARGE".

Look at these Wagons!!
'69 VOLKS Stn. Wagon
'74 ASTRE Wagon
'74 HORNET Wagon
'73 FORD Torino Wagon
'73 CHEVELLE Wagon
'74 MERC Colony Park
'72 DATSUN Wagon

Call an "AMC Good Guy"

REG MIDGLEY

MOTORS LTD.
736 Cloverdale
385-8756
Dealer Lic. D8785

WE FINANCE ANYONE
65 PONTIAC auto. $150 down
8 mo. pm'ts. of $50, F.P. $550
PALM MOTORS LTD.
2936 Douglas D-1840

1961 CADILLAC FLEETWOOD Brougham, 50,000 miles. Excellent condition. Phone 656-2223, after 5:30 p.m.

'69 DATSUN 510, 2 DOOR SEDAN, 4 speed, AM-FM radio, radials, lots of extras. Offers. Phone 382-9667.

'68 CHEV EL CAMINO, 327 4-speed. V.S. mags, tape deck, gauges, spare wheels and tires $2800. O.B.O. 743-9427 after 6 p.m.

1969 BUICK 400 G.S., BUCKET seats power steering, power, very clean, $2000 or nearest offer 656-3712.

1965 LESABRE, POWER STEERing, power brakes, radio, automatic, V-8, $200. 383-5182.

'62 FORD FALCON, NEW clutch, tested 'till May '76. 383-1609 after 5 p.m.

1965 CONVERTIBLE CARAVELLE with 1971 motor and transmission, $850 or best offer. 384-1890.

BILL CARTER CARS LTD.
2538 Government 385-1716
Large selection of economy cars.

1961 VOLKSWAGEN VAN. CAMperized. Good condition. Offers. 598-5404.

1970 BUICK LESABRE 4-DOOR sedan. $1,400. Good condition. 383-6627.

1964 CHEV IMPALA SS, 396 CU. in. 4-speed, $1,200 or best offer. 383-8461, after 6.

'67 FORD RANCHERO 302 AUTOmatic, real clean, $1,200. 478-1777 or 743-2491 after 5.

'67 CORVETTE 454, CONVERTible, mags, AM-FM, power windows. 595-4467.

1957 CHEVY BEL AIR, 2 DOOR, 348, 3 duces. Asking $500. Phone 385-0003.

IMMACULATE '69 MAZDA. Call 382-0616 or 703 Linden after 5 p.m.

'73 AUSTIN MINI 1000 IMMACUlate condition, only 14,000 miles. Phone 383-3349.

150 CARS FOR SALE

DePAPE

Victoria's ONLY INDOOR CAR LOT

75 Ford Granada
Ghia, 351 auto, P.S., P.B., P.W., air, tape.
74 Firebird
4 spd., P.S., P.B. Mags. Hurry.
73 Olds Toronado
Air, stereo, full power.
73 M.G.B.
Radio, Sharp!
73 Toyota Celica
Auto, deluxe interior. Bargain.
73 Triumph TR6
72 Triumph GT6 O'd
72 Pontiac GTO
Console, auto, P.S., P.B., P.W., Power Seat, vinyl.
71 MG MIDGET
Radio, low mileage.
71 Cadillac
Coupe, vinyl top, loaded.
70 Mustang Conv.
351, V-8, auto., P.S., P.B.
70 Dodge Dart
318 Motor, auto, P.S., P.B., mags.
68 Vauxhall
Station wagon, runs great
68 Datsun 1600
4 sp., radio, tape, clean.
66 Buick Skylark
350, V-8, auto, P.S., P.B., clean.

MANY MORE TO CHOOSE FROM

9 a.m. to 6 P.M.

DePAPE MOTORS LTD.
760 JOHNSON ST.
384-8035 Dir. D-1792

1968 LTD, V-8, 390, 2-DOOR hardtop, automatic, power steering, power brakes, 95,000 miles. Excellent running condition. Tested. $1,250 or nearest offer. 478-0286.

'69 DATSUN 510, 2 DOOR SEDAN, 4 speed, AM-FM radio, radials, lots of extras. Offers. Phone 382-9667.

'68 CHEV EL CAMINO, 327 4-speed. V.S. mags, tape deck, gauges, spare wheels and tires $2800. O.B.O. 743-9427 after 6 p.m.

1969 BUICK 400 G.S., BUCKET seats power steering, power, very clean, $2000 or nearest offer 656-3712.

1965 LESABRE, POWER STEERing, power brakes, radio, automatic, V-8, $200. 383-5182.

'62 FORD FALCON, NEW clutch, tested 'till May '76. 383-1609 after 5 p.m.

1965 CONVERTIBLE CARAVELLE with 1971 motor and transmission, $850 or best offer. 384-1890.

BILL CARTER CARS LTD.
2538 Government 385-1716
Large selection of economy cars.

1961 VOLKSWAGEN VAN. CAMperized. Good condition. Offers. 598-5404.

1970 BUICK LESABRE 4-DOOR sedan. $1,400. Good condition. 383-6627.

1964 CHEV IMPALA SS, 396 CU. in. 4-speed, $1,200 or best offer. 383-8461, after 6.

'67 FORD RANCHERO 302 AUTOmatic, real clean, $1,200. 478-1777 or 743-2491 after 5.

'67 CORVETTE 454, CONVERTible, mags, AM-FM, power windows. 595-4467.

1957 CHEVY BEL AIR, 2 DOOR, 348, 3 duces. Asking $500. Phone 385-0003.

IMMACULATE '69 MAZDA. Call 382-0616 or 703 Linden after 5 p.m.

'73 AUSTIN MINI 1000 IMMACUlate condition, only 14,000 miles. Phone 383-3349.

TODAY'S CROSSWORD PUZZLE

ACROSS
1 Beginners: Var.
8 Light generating device
10 Chunk of earth
14 Strong dislike
15 Wild ox
16 Unreliable person
17 Ending with mod and pop
18 Fix in place
19 Ferrara ducal name
20 Reschedule
22 Mexican dishes
24 Semites
26 Bank customers
27 Declare again
30 Presidential nickname
31 Fail to do
32 Severity of manner
37 Hinged cover
38 Brighter
40 By way of
41 African animals
43 German title
44 Spanish article
45 Embraced, as a cause
48 Child's wagon
51 Makes a phone call
52 Picked out
54 Worry wart
58 Flood, for one
59 Hitler follower
61 Unique
62 State formally
63 Bacchanals' cry
64 Is inclined
65 Williams and Mack
66 Something done
67 Plant fungus

DOWN
1 Comprehensive trip
2 Shiftless
3 Creeks
4 Survive longer
5 Defeats utterly: Slang
6 Dullard: Slang: 2 words
7 Up: Comb. form
8 Unresolved
9 Professional dinner guest
10 Butcher's knife
11 Thread
12 Racehorse: Slang
13 Clothing
21 To: Scot.
23 Manufacturer
25 Checked the growth
27 Customary function
28 Biographer ---- Ludwig
29 ---- de-camp
33 Womanish
34 Actor Burl ----
35 Grow weary
36 .9144 meter
38 Lacking in amount
39 Moved swiftly
42 Certain mines
43 Hard worker: Informal
46 Accepted average
47 Salt of oleic acid
48 Ascertain: 2 words
49 Martini ingredient
50 Relinquished
53 Mr. Garroway
55 Chinese clan
56 Within: Prefix
57 Musical symbol
60 Feminine name

Saturday's Puzzle Solved:

C	O	L	O	R		O	R	A	L		H	A	L	T
A	B	O	R	E		F	A	C	E		O	M	A	R
R	O	U	N	D		F	I	R	S		T	E	N	F
P	E	T	A	L	S		D	I	S	T	A	N	C	E
			H	E	T	S		D	E	R	I	D	E	D
D	E	L	E	G	A	T	E		N	O	R			
I	C	O	N	S		I	N	L	E	T		C	P	A
S	H	O	T		H	E	T	E	D		C	H	I	N
H	O	P		L	O	S	E	R		P	O	I	N	T
		T	O	N		R	O	M	A	N	C	E	S	
A	S	S	E	N	T	S		T	A	R	T			
C	O	M	M	E	R	C	E		S	T	I	L	E	S
T	R	I	P		E	A	R	S		I	N	U	R	E
E	R	L	E		A	R	N	O		N	U	B	I	A
D	Y	E	R		L	E	S	T		G	E	E	K	S

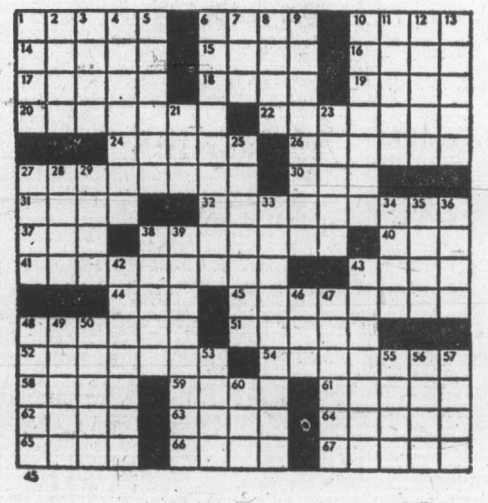

By R. A. POWER

250 HOUSES FOR SALE

You Can Expect
A Great Deal
From . . .

Cornell
CHEV/OLDS
Cadillac
CHEVROLET TRUCKS
Sales/Service 385-5777

OPEN 'TIL 9 P.M.

OVER 75
OK USED CARS
To Choose From

CORNELL
CHEV - OLDS LTD.
3050 Douglas—385-5777
Dealer Licence D-3162

'67 CYCLONE, 390 4 BARREL, ET mags, BM shift kit, $1,500 or offers. Phone John at 477-8912.

'71 DATSUN 1200 DELUXE, NEW paint. Very good shape. Best offer. 479-8682.

'66 VALIANT, SLANT 6 AUTOMATIC, good condition, $700 or offers. Phone evenings. 479-1470.

61 DODGE PANEL TRUCK, good condition, newly painted. 478-6358.

SACRIFICE 1969 CORTINA. Automatic, low mileage, excellent condition. Only $895. 383-0869.

'66 FALCON WAGON, SMALL dent. Best offer to $250. Try again 477-3516.

1969 DATSUN 510 4 DOOR, GOOD car. Must sacrifice first $750. 3234 Quadra St. Apt. 4.

'74 VEGA HATCHBACK GT, 4 speed, radio, vinyl roof, anti-sway bars. 386-9440.

1973 DATSUN 510 STATION wagon, radio, excellent condition. 37,000. $2300. 598-6363.

1967 CADILLAC COUPE DE Ville, excellent condition, 388-6261 Monday-Friday, 8-4:30.

1974 PONTIAC ASTRE, AS NEW. $2995 cash or $550 down take over payments. 382-6731.

'62 RAMBLER, TESTED, RUNning condition, $100. 382-6947.

JEEP FOR SALE, 4 WHEEL drive, winch and PTO. 478-2725.

58 AUSTIN CAMBRIAN, RUNning condition $275. 598-8197.

'67 VOLKSWAGEN SQUAREback, 1600 engine, radial tires. 479-8503 after 5.

'69 PLYMOUTH ROADRUNNER, 383 4 speed. 477-1236 after 6. Offers.

1954 CHRYSLER WINDSOR, VINtage car, $1200 or offers. Reply Victoria Press Box 388.

1974 TRANS AM
Immaculate. Phne 384-7455.

'66 FORD GALAXIE XL. $300 OR best offer. 385-8530.

1970 TOYOTA MARK II, 4-SPEED, asking $1,500. Phone 385-8940.

151 SPORT, IMPORT CARS

75 PORSCHE 914
TARGA TOP, APPEARANCE GROUP, AM-FM STEREO, YELLOW, 6,000 MILES ONLY. $6,995 AT THREE POINT MOTORS LTD. 2620 GOVERNMENT ST. 385-6737. DEALER LIC. D1925.

1975 TR6
Canary yellow with black leatherette interior. Only 250 miles on this premium automobile.
SELECT MOTORS
950 Yates
384-1322 382-8321

MGB
LADY-DRIVEN
9,600 MILES
Immaculate, purchased new in Victoria. Must be seen. $3,950. 479-2735.

URGENT, MUST SELL; JAGUAR 3.8 Mark II, almost everything new, 1962, 50,000 miles. Sacrifice $2000. 477-2486.

1971 FIAT 124 SPIDER, EXcellent condition, radials, radio, new roof, 5-speed. Approx. 42 miles to gallon. 384-7004.

1974 PORSCHE 914, 2 LITER, Limited edition. Front spoiler, stabilizer, AM-FM, Michelin XAS radial. Immaculate. Offers. 477-2919, 4 til 8. No Dealers.

1969 MG MIDGET IN EXcellent condition, open to offers. Phone 642-3422 between 12 p.m. and 6 p.m.

1971 ALFA ROMEO 1750 BERlina. Less than 30,000 miles. Excellent condition. $3900 or offers. Phone 592-2722.

1970 FIAT 124 S. EXCELLENT condition, radio, tape deck, recently painted. Offers. 384-2967 or 477-4457.

1963 MERCEDES BENZ, 220 S automatic, excellent condition. 598-4382.

1973 RENAULT-17 GORDINI, fuel injected. 25,000 miles. $3,800. 598-1277.

1974 DATSUN 260 Z STUDDED snows, phone evenings, Duncan, 748-1446.

73 DATSUN 240Z, EXCELLENT condition, automatic. Low mileage, 382-2211.

1975 CORVETTE
White, automatic, options, 8,000 miles, $9,200. 383-2882.

'66 DATSUN 1600, SPL 311, needs minor repairs, offer. 386-2030.

1969 TRIUMPH GT6 PLUS, $1,800 or offers. Phone 595-8655, after 12 noon.

1974 MGB, GOOD CONDITION, only 7,000 miles. Phone 388-7675 between 9 a.m. till 5 p.m.

1972 TR6, GOOD CONDITION, $3,900. Phone 384-3420.

'68 FIAT SPYDER, 5 SPEED, EXcellent mileage. $1,800. 383-3560.

1970 LOTUS ELAN SE, 25,000 miles. 385-0289.

1974 MGB, LIKE NEW, Between 9 to 5, offers. 384-4232.

1966 CYCLONE GT, 427 SHELBY, 4-speed, $1,795 or offer. 478-2512.

154 TRUCKS and BUSES

1969 DODGE V8, Automatic, P.U., $1200.
New 4-ton Warn Winches $425.
VICTORIA JEEP 386-6511
598 Hillside at Rock Bay D-2295

1973 DATSUN PICKUP, IMMACUlate condition, many extras, well maintained. 27,000 miles. One owner. Must be seen. $4000 or nearest offer. 642-5149, 8-6 weekdays. No triflers.

1974 GMC VAN RALLY STX, loaded, complete trailer towing package, many extras. 14,000 miles. Excellent condition. $6300. 477-8148.

BLACK N' BEAUTIFUL
1971 Ford Ranger, XLT, automatic, power steering, power brakes, dual tanks, ranger racks, chrome wheels, $4800. 388-6431 Room 303.

1973 4X4 CREW-CAB, POWER brakes, power steering, automatic transmission, automatic front hubs, canopy, $5,500. 478-3051.

1973 FORD ½-TON, HEAVY-duty, 360-4 speed, dual gas tanks, power brakes, and radio, $2695 or offers. 478-2512.

154 TRUCKS and BUSES

ENSIGN
Dodge TRUCKS
AND
RECREATION VEHICLE CENTRE

QUADRA AT CALEDONIA

LEASING COULD BE FOR YOU

1975 DODGE B200 VAN

6-cylinder, automatic transmission, heavy duty suspension, curb side windows, de luxe driver and passenger seats.

$123 Per Month
$36 month net lease

QUALITY USED TRUCKS

74 FORD Ranchero
74 DODGE B100 Van
74 DODGE ¾ Ton, 4 wheel drive
73 FORD ¾ Ton Pickup

WE BUY GOOD USED TRUCKS FOR CASH

SEE THE TRUCK SPECIALISTS AT
ENSIGN
DODGE TRUCK CENTRE
QUADRA at CALEDONIA
386-2411
Ask for Truck Sales
Dealer licence number D-3672

AMC
JEEP
VICTORIA'S NEW 4 WHEEL DRIVE CENTRE

SPECIAL
OF THE WEEK
1963
Ford ¾ Ton
4x4
V8, 4 speed, winch,
$1795

Reg Midgley's
JEEP CITY
3342 OAK ST.
Near Town and Country Shopping Centre
386-7571 Dlr. Lic. D4530

75 FORD 150 RANGER XLT PS., pb, 360 3 speed automatic, rear air shock, front spring shock, mag wheels, dual exhaust, 8,000 miles. New $8,200. Asking price $7,200. Phone 386-7191.

1951 GMC ¾-TON PICKUP, GOOD 750-17 tires on split rims, 17 MPG. Has used 1½ quarts of 20 weight oil in last 1200 miles. Have spent last 5 years at resort near Jasper $526. 477-8201, 4495 Tyndall.

1975 FORD F250, 4X4, POWER steering and brakes, 4 wheel drive, 2 tone green, 2300 miles, 2 batteries, 360 motor, a real sharp truck. $6700. 386-9772.

1974 VOLKSWAGEN VAN (SHAG), completely customized, mag wheels, Michelin tires, only 7,500 miles. In new condition. $5,700 firm. 658-5685.

COMPANY SALE: 1973 CHEV. heavy duty cube van, V8, automatic, power steering, dual wheels, radio, excellent throughout. 382-8186.

1963 JEEP WAGONEER, 4 wheel drive, rebuilt trans., new clutch, good condition, asking $1,200. Phone 112-245-4618.

1971 FORD ½ TON, 302 V8, AUTO trans. over loads, 16" tires in top shape. Offers to $2,400. 246-4018, Crofton.

FORD STEP-VAN CAMPER, propane, stereo, good tires, 592-1980, evenings.

66 INTERNATIONAL TRAVELall, good condition, rebuilt engine. Must sell. 743-9413.

1973 VEGA GT, HATCHBACK, auto. $2,700 or offers. Evenings only. 388-5959.

1957 GMC 20' FLATDECK TRUCK, tested and in excellent running condition. $750. 386-9772.

1967 FORD CAMPER SPECIAL, excellent condition. Many extras. $2,195. 642-5551.

1973 XLT RANGER, 25,000 MILES, excellent condition, heavy duty equipped. 658-5685.

'74 FORD ¾ TON, 360 V-8, 4 speed, like new, $4600. 477-6357.

1968 FORD PICKUP TRUCK $1750. 652-1658.

61 LAND ROVER, $2500 OR BEST offer. 656-4988 after 5:30 p.m.

71 FORD, V-8, AUTOMATIC. Call after 4 p.m. 479-6871.

1948 REO BUS, BEST OFFER. 388-9676.

154 TRUCKS and BUSES

'74 ECONOLINE SUPER VAN, heavy duty package, automatic, big 6, 13,000 miles. $3,700 Mornings 658-1163.

BRAND NEW DATSUN 4-TON pickup, fully equipped.
McCALLUM MOTORS LTD.
1101 Yates D66227 382-6129

"TRUCK CANOPIES"
COASTLINE TRAILER CENTRE (1971) Ltd. 1915 Quadra St.
DLD-8573 388-6021

LEN BARKLEY
INTERNATIONAL LTD.
New and Used Trucks
517 Herald St. 388-5508

JUST TESTED, '68 CHEV. Heavy Duty ½ ton, 292, 6 automatic, excellent shape, new paint, brakes, tires, $1395. 479-2792.

1964 FORD V-8 WITH BOX. Ideal for moving business. 386-8615.

1970 VW WINDOW VAN, GOOD condition, highest offer over $2,500. 656-4172.

1968 FORD RANGER, ½-TON, 4-speed with new canopy. 382-5040 after 5 p.m.

1965 CHEV ½-TON, 27,000 MILES, on new motor, 3-speed, radio, $995 or offers. 478-2512.

1972 TOYOTA PICKUP, EXcellent condition, with canopy and good winter grips. 642-5397.

72 FORD ½ TON, 6 CYLDINDER, 3 speed, good condition, $2700. 478-8983.

1970 FORD VAN CAMPER, EXcellent condition, many extras. 595-2932.

'61 HALF-TON DODGE PICKUP, 6476 Oldfield Rd. 652-1816.

1972 CHEYANNE ½ TON CHEV, 652-3243 after 5 p.m.

65 GMC HANDY VAN. 68, 283, V8. $1,000. 592-4306.

68 STOUT 4X4 WINCH 2 TANKS, belly fan. 743-2830.

1969 ¾-TON FORD PICKUP Phone 652-2195.

158 TIRES

Tire Specials

(6) H.70-15 DAYTON Premium sports $32.00 each
(8) E.60-15 REMINGTON XT 120's $35.00 each
(6) G.60-15 REMINGTON XT 120's $40.00 each
(2) G.60-15 CONCORDE Trac-Actions $50.00 each
(2) F.60-14 FIRESTONE Parnelli Jones $50.00 each

"RAISED" WHITE LETTERS While They Last

D & D TIRE
1620 Blanshard
382-7283

WANTED: UNIROYAL MASTER L70-15 (900-15) with raised red letters. New or used, call 385-2275.

2 SNOW TIRES; 2 REGULAR tires, 13" belted. 479-3446.

160 PARTS. ACCESORIES

OPEN NOW
Come and see Victoria's largest stock of Hi-performance auto accessories and parts.
Mon.-Fri. 9-9, Sat. til 5
D. G. AUTO
3244 Douglas 382-4012

PARKDALE MOTORS
FIAT Parts — Accessories and Service
386-2277
FIAT — SAAB

RADIATOR REPAIRS, FAST TOP quality repairs at Maurice's Auto Body, 427 Beta St., phone 386-3381. Located behind the Burnside Pay and Save Gas station.

CORD'S PISTON RINGS
2925 Bridge St. 383-0011
Rebuilding your engine? See us for your parts and machining needs.

WANTED: RIGHT AND LEFT front fenders, also front and rear bumpers for 1960 Dodge Pioneer. 656-2943, after 5, ask for Jim Jr.

1951 MERCURY, GOOD CONDItion, no rust, less motor and trans. 1966 Mustang 390 engine, C-6 automatic, runs well. 478-8625.

DUNCAN AUTO SALVAGE
Everying in autc parts, old and new, scrap cars hauled from anywhere. 748-3932.

FORD TRUCK MOTOR, 390 cubic inch, complete with automatic trans, $350 or reasonable offers. 478-5146.

FOUR 15X7 CRAGAR SS MAGS. Chev. adapter and nuts. $300. Two new Firestone wide ovals, F60-15, $140. 479-4493.

BRONCO OWNERS, FOUR G78X15 belted summer white walls, on chrome wheels $160, also rear seat $150, 592-1333 daytime only.

CADILLAC PARTS, RECENTLY rebuilt engine, and other good equipment, all for $350. Call for information 656-4178.

'62 RAMBLER AMBASSADOR V8, 4 barrel, power steering, power brakes, radio, new battery and exhaust. For parts. 658-1032.

1970 REBUILT DATSUN ENGINE and transmission, offers. Also 1964 Pontiac parts. Phone 384-2163 after 6.

13" WIRE WHEELS TO FIT SPITfire GT 6. Can be adapted to Midget Sprite, also '62 Alpine hardtop. 478-3828 between 4-6.

61 SUNBEAM ALPINE HARDtop, no engine, some body work needed, offers. 28 Lotus St.

1960 CHEV IMPALA FOUR door, parts, body good shape, transmission, rear end, 384-4929.

1964 BEAUMONT 6-CYLINDER motor in good running condition. $125. 112-748-1001.

FOR SALE: '64 VALIANT LR and RR doors, hood, trunk. 652-1060.

NEW GENERAL KENETICS CAM and solid lifters, for small block Chev. Offers. 383-6910.

DOING AN ENGINE SWAP OR an R. and R. Contact Rob for cheap experienced work. 598-5546.

1961 VALIANT V200 REAR END complete with tires and wheels. 595-3062. 5-7 p.m.

RECENT NEW 1962 AUTOMATIC transmission and torque converter. $125. 478-2278 after 5 p.m.

1960 AND '61 AUSTIN CAMbridge, for parts, will tow. Offers. 592-6932.

1974 OLDS CUTLASS PARTS OR whole (repairable condition). Rick, 386-0130 or 386-0751.

351C EDELBROCK TORKER manifold. 592-6932.

MGB HARDTOP, EXCELLENT condition, $275. 479-6300.

1968 CHEVY POWER GLIDE trans in good shape. 383-2923.

4 NEW 5.60-13 WHITEWALLS, 2 new E78-14 snow tires. 386-2567.

1950 MERC PARTS.
479-4064.

MOBILE TELEPHONE, ALMOST new. 658-5826.

FOR SALE A GMC 4-SPEED PU transmission. 478-4658.

56 CHEV RIGHT FINDER.
383-2249

WANTED—16 INCH FORD SPLIT rim. 382-0524.

196, 1956 POWERGLIDE (RT built). 658-8102.

162 AUTO REPAIRS, SERVICE and TOWING

OUR SPECIALTY
FOREIGN CAR REPAIRS
All makes including Renault, Citreon, Peugeot, all sports and performance cars. For a free estimate phone
PIERRE PERRERA
(formerly European Car Centre)
at HONDA CAR CENTRE
909 Yates St. Phone 386-6707

DUNCAN AUTO SALVAGE, scrap cars hauled from anywhere. 748-3932.

SCRAP CARS HAULED.
478-9571.

TRADE Through CLASSIFIED

164 AUTO BODY WORK AND PAINTING

EUROPEAN QUALITY AT REAsonable rates, free estimates. A.P. 477-0567.

WE'LL PAINT YOUR CAR, $89.95. Call for appointment 479-9217.

166 CARS and TRUCKS WANTED

CARS WANTED FOR CASH
— WE PAY OFF LIENS
— HIGHEST CASH PRICES
— TRADE UP OR DOWN
DePAPE
760 JOHNSON STREET
384-8035
DePAPE MOTORS LTD.

CASH
We will buy your car for cash. G.C.M. Motors Ltd., 780 Goldstream Ave., 478-3242. D-7197.

VICTORIA AUTO BROKERS
386-7707 1808 Blanshard 382-1921
TOP DOLLAR FOR YOUR CAR

SHELBOURNE AUTO MART LTD.
1640 Cedar Hill X Rd. 477-9166
We Buy Cars. Instant Cash.

WANTED: 1970 FORT MUSTANG Grande, in excellent condition. 656-2785.

SMALL CAR FOR UNIVERSITY student, dependable, economical, reasonable. 652-5557.

GOOD OLDER CAR, REASONable. 652-3863.

168 CAMPERS, TRAILERS and MOTOR HOMES

APOLLO
TRUCK CAMPERS
The One's To See Before You Buy
WINNEBAGO
SALES and SERVICE
CORNELL CHEV OLDS
3050 DOUGLAS

RENTAL MOTOR HOMES
Enquire about winter rates or Special Weekend rates.
VICTORIA R.V. CENTRE
1080 GOLDSTREAM
478-8377
Up-Island Customers
Call Zenith 2438
DL 26205

FENNELL'S
Parts—Propane—Repairs
10 colours of Profiled Aluminum
SPORTSMAN and THUNDERBIRD CANOPIES
TRAILER SUPPLIES
6459 Pat Bay Hwy. 652-2511
D.L. 3162

RENT
A Motor Home
Book now for your holiday from "Comfort Motor Holiday" phone 477-0752 or 658-8746.

WESTERN CAMPERS
OKANAGAN TRAILERS
REPAIRS
To all types of rec. vehicles
VAN OUTFITTING
A SPECIALTY
PHONE 384-0213 ANYTIME
PARTS—ACCESSORIES
LOGAN'S RV SERVICE CENTRE
650 Burnside Rd., E. near Douglas

ONE OF A KIND
This 1967 19' Shasta is fully equipped, with toilet, hot water, shower, furnace etc. sleeps 8 and is like new. For more information contact Mike Castle, at Empress Pontiac Buick Ltd. 382-7121 or res. 477-1354. D3182.

DOGWOOD TRAILER SALES
PARTS PROPANE
RENTALS
RANDELL TRAILERS AND CAMPERS 478-6841
2630 Deville Road
Dealer Licence D-1789
Highway 1 and Millstream Rd.

TRAVEL UNITS, NEW AND used. MOTOR HOMES—25' Itasca, 19' Fleury's, All Steel Frames. TRAILERS—22' Citation, 20' Scamper, 27' Travelux. Jackson's, 974 Goldstream, D-1014.

WANTED: TRAILER RENTAL
Required approx. 6 months for local acreage, by responsible couple. Prefer 20-25' with shower, 2 way toilet and 110v-12v-propane. Reply Victoria Press, Box 430.

1971 CHEVY VAN CAMPER, PROpane stove, sink, ice box, toilet, 110 volt wiring, roof rack, cleset, 3 speed standard. New tires and shocks, 42,000 miles, $5,500. 477-8619.

16-FT. SOUTH PARK TRAVEL trailer, containing a toilet, stove, oven, furnace and propane fridge. Sleeps six. Very good condition. 477-5266.

1969 FORD CAMPER VAN. Fully equipped, clean, low mileage, automatic. B. Madsen Motors Ltd., 2691 Sooke Rd., 478-5011. D.L. 1668.

1971 VOLKSWAGEN CAMPER, fridge, stove, sink, water tank, quadraphonic stereo, many extras. 383-2579, after 1 p.m.

WANTED: FORD TRUCK AND Vanguard hardtop camper, late model. 383-4562 after 5 p.m. or write Box 1591, Victoria.

11' CUSTOM BUILT CAMPER, sleeps four, self contained, set of four jacks, $2,200. 478-1389 after 5 p.m.

1972 ARISTOCRAT MINI MOtorhome, 24,000 miles. Automatic and roof air conditioning. $8695. Phone 479-7264 after 5 p.m.

UTILITY TRAILER, FRAME, 5'6x12, new tires, bearings, gross vehicle weight 1300 lbs., $225. 478-0063.

75 DODGE VAN, MAPLE RIDGE conversion, 9,000 miles, fridge, stove and sink, $8,700. 477-2193.

FOR SALE. 1973 WINNEBAGO motor home, 18' Brave, $10,000. Prone 592-2866.

HAVE A TRAILER WITH SHOWer? Why not rent it this winter to responsible single male. 658-8149.

'74 23½' TERRY TRAVEL TRAILer, sleeps 7 bath, stove, fridge. Must sell owner posted. 478-4428.

13' TERRY TRAVEL TRAILER, equipped AND like new, $1,250 595-1863.

TENT TRAILER FOR SALE. Good buy, $425. Spare tire. 595-0134.

1972 25-FT. CHAMPION MOtorhome, $10,500. Phone after 5:30. 382-2542.

13' TRAVEL TRAILER, REAL nice condition, sleeps four, $950 or offers 598-6934.

BRAND NEW 8' CABOVER camper. Offers to $1695. 386-8688 after 6 p.m. weekdays.

INSULATED CANOPY OR CAMperette, rent or buy. 384-5164 after 5.

73 DODGE VAN TRADESMAN 100 camperized, very good condition $4,500. 479-5504.

¾-TON TRAILER HEAVY DUTY frame, $95 or best offer. 384-4929.

168 CAMPERS, TRAILERS and MOTOR HOMES

S. J. PEDEN
LTD.
VANGUARD
MOTORHOMES — CAMPERS
TRAILERS — TRUCK CAPS

VANGUARD Quality, Finish, and Dependability at a price you can afford.
See the complete line of Vanguard "Campers" on display now.

JUST ARRIVED
Deluxe 22 ft. VANGUARD MINI MOTORHOME

TRADE BARGAINS
9' SECURITY with toilet compm't, Jack, Furnace, Oven $2295
9'6" VANGUARD, Complete with 3-way fridge $1895
'69 CHEV. ¾-ton loaded complete with 8½ ft. Vanguard Camper $5890
16' KUSTOM KOACH c-w Oven $1695
OKANAGAN Import Camper $1695
'74 14 ft. VANGUARD Trailer, Fridge and Furnace $2895
8' MAJOR WAY $1150

PARTS AND ACCESSORIES
If you're building a camper, trailer, or boat, or converting a van or just modifying what you have, be sure to see our large assortment of SINKS, FRIDGES, ICE BOXES, ROOF VENTS, WINDOWS, SPRUCE FRAMING, PANELLING, TOILETS, LIGHT FIXTURES, HEATERS, WATER TANKS, TABLE LEGS, and many more other useful items.

S. J. PEDEN
LTD.
2855 Quesnel St.
386-3464
DLR. D-1040

VICTORIA R.V. CENTRE
1080 GOLDSTREAM
478-8377
Up-Island Customers
Call Zenith 2438
DL 26205

SALE ON USED INVENTORY

74 RANDELL 5th wheel, Reg. $6595. SALE $6295.

'75 TERRY trailer sticker. Price $6295, Sale $5995.

'75 TRAVELUX
Reg. $895 SALE $825

'75 17½' H.T. CAMPION boat, 70 h.p. Evinrude O.B., Sold new $5,300 Make an offer to $4695.

'74 CAREFREE 14' trailer, sticker price $3100, sell for $2950.

Open 7 Days a Week
We Service What We Sell

LAYTON
HOLIDAIRE
WEEKENDER
GALAXIE
Campers - Canopies
'SPECIAL'
To MOBILEHOME OWNERS
11,200 BTU/Hr. air conditioning units.
Was $595 NOW $495
ONLY A FEW LEFT

USED UNITS

1972 26 Ft. LAYTON Trailer. Fully self-contained $5195

1974 23 Ft. LAYTON Trailer. Fully self-contained $5495

1974 8 Ft. WEEKENDER camper. Furnace $2400

PARTS, ACCESSORIES! REPAIRS
HOURS OPEN
MON. to SAT., 8 A.M. - 5 P.M.
THURS. — FRI. nite till 9 p.m.

DOMINION MOTORS
We specialize in I.C.B.C. Autoplan
Campers and Trailers
1703 BLANSHARD ST.
(across from Hudson's Bay Park Inc. Lot) Victoria B.C. 385-5012
Dealer Licence Number D-5536

STORAGE AND SERVICE
Let us winterize and store your unit through the winter and have it ready for Spring.
VICTORIA R.V. CENTRE
1080 GOLDSTREAM
478-8377
Up-Island Customers
Call Zenith 2438
Open 7 Days a Week

IMPALA CAMPING WORLD
Vancouver Island's Largest Selection Of
TENT TRAILERS — TRAVEL TRAILERS — MOTORHOMES — 5th WHEELS
Propane—Accessories—Service
OPEN 6 DAYS A WEEK
CLOSED MONDAYS
10077 Galaran Rd
on Pat Bay Hwy. Sidney
D.L. 3918
656-5504

SHOW VAN, UNIQUE 1975 G.M.C. ¾ ton, black with murals. Asking $8,750. Phone after 5 p.m. 592-7168.

168 CAMPERS, TRAILERS and MOTOR HOMES

1970 VW WESTFALIA CAMPER. Fully equipped. 12,000 miles on factory rebuilt engine. Price $3,250. 479-8892.

DODGE CAMPER SPECIAL, 9½' Aristocrat, with everything. $3000 firm. 384-5765.

TENT TRAILER, SLEEPS 4, $350. 578-5337.

73 HARD TOP TENT TRAILER, sleeps 6, spare tire, $850. 384-2885.

169 MOBILE HOMES AND PARKS

TRIANGLE HOMES LTD.
USED 1972
LAMPLIGHTER
3 bdrm. complete with new furnishings, spin dry washer and dryer, propane range . . . set up
TRY YOUR OFFER

USED 17'
SKYLARK
1974 model Travel Trailer, self-contained inc. fridge, stove and oven. Sleeps six
$4000

Bendix Home Systems Ltd.
Pyramid
2435 Trans. Can. Hwy.
478-1774 D.L. 25171
Mon.-Fri. 9-6 p.m.
Evenings by appointment
Sat. 9-5 Closed Sundays

Happy Valley HOMES LTD.
Dealer's No. D-26010
2681 SOOKE ROAD
VICTORIA
—Choice of 6 different park locations (family and adult)
—Bank financing available
—Variety of stock selection
—Full time service department
—Open to 7 p.m. daily
—Closed Sundays
478-8303

MOBILE HOME LIVING
At ½ The Price
31' to 35' Trailers with 4' Tipout, makes a 12' living room, furnished or unfurnished, ideal for young marrieds or the retired looking for a home in California and —or B.C.
VICTORIA R.V. CENTRE
1080 Goldstream 478-8377
Out of Town Zenith 2438
D-26205

GOLDSTREAM
MOBILE HOMES LTD.
PARAMOUNT PREMIER
MONARCH AND PARKWOOD
Modern park space available with all purchases
2994 Jacklin
478-1751 478-8391
Dealer Licence No. MCD 26091
OPEN TO 5:30

FOR SALE BY OWNER 1974 12'x68' 2 bedroom Brentwood (by Neonex) mobile home. Set up in a beautiful adult park with swimming pool and view of Cowichan Bay. The mobile home is unfurnished except for deluxe stove, fridge, washer, dryer and drapes. There is a 10'x26' covered sundeck attached. Also 7'x8' storage shed. The lot is landscaped. To view please phone 748-1261 for appointment.

SACRIFICE
1975 12'x60' premier mobile home. Two bedroom, includes fridge and stove, completely skirted with cedar siding and 34'x8' sundeck. Partially landscaped with large back yard. Set up in park half hour from Victoria. Asking $15,900. To view 642-5543 evenings. 642-5183. Owner moving.

MUST BE SOLD
1971 12'x52' 2 bedroom embassy, on trailer pad in Sooke. Partially furnished. Try your offer on $9,000. NEW LISTING. 1973 2 bedroom on PRIVATE ¼ acre lot. Has carport, sundeck, backporch and room for garden. Furnished. $17,900. Bob George 642-5670, Sooke Realty Ltd., 642-5426.

OWNER TRANSFERRED. MUST sell 1973 Neonex 12x56 two bedroom, fully furnished, skirted, sundeck, partially landscaped and something unusual: Privacy. $16,100 or offers. To view 112-743-2673 after 6 p.m.

FOR SALE 1971 VELMONT. 12'x66' DELUXE 3-bedroom mobile home. CMHA approved, located on waterfront site in family park near Sooke. Beautiful view, covered sundeck and garden shed. Call 642-5334 if no answer 642-5511.

1974 12X68 PREMIER 2-BEDroom, living room, dining room and kitchen, bathroom and utility room, fully skirted and landscaped. Set up in adult park, $18,900. 478-4696 or 478-5718.

2-BEDROOM MOBILE HOME, 8 years old, dining room, partly furnished, fridge, stove, washer, dryer, large sundeck, lakefront site. $18,500. Phone 383-0032 or 479-6479.

26' FIFTH WHEEL TRAILER and ¾-ton Ford truck, low mile age, excellent condition, air conditioner, $11,300. Phone 478-9213 or 478-4286.

DELUXE RETIREMENT HOME. Double wide. 2 bedrooms, wall-to-wall. Skirted, landscaped, shed, sundeck. 478-7093.

12'X62' PARAMONT, 2 BEDrooms, unfurnished, in family park. Offers. 478-7389 or 112-743-5226.

1974 CHANCELLOR 24X52 SKIRTed porch carport, deluxe kitchen appliances, unfurnished 3 bedrooms, 2 bathrooms. 478-9766.

$20,500 — UNFURNISHED 3 BEDroom double wide located in Hidden Valley. Phone 478-0244 or 479-5580 after 6 p.m.

48' LAMPLIGHTER. BRAND new furnished, with suitable space available. $14,900. Robin Hood Mobile Homes, 478-9517. D-3091.

CUSTOM BUILT, DELUXE MObile home overlooking Pedder Bay Inlet. Fully furnished, many extras, $18,000. 479-2190.

1974 12X68' 2 BEDROOM PARAmount. Pleasant site in adult park. 10 miles from city centre. $18,900. 592-6316 or 385-0052.

SACRIFICE MALAHAT AREA, 3 bedroom, 24'x40' quiet park, partly furnished, $17,500 or offer. 478-0160.

MOBILE HOME 12X62, AS NEW, electric fireplace, shag rugs, skirted porch, shed, Mill Bay 743-9711.

3-BEDROOM TRAILER FOR sale in a family court. $4,000 cash and take over payments. 478-9955.

SPACE AVAILABLE IN SOOKE, city centre, $75 month, immediately. Call B. Schulze 479-7480.

MOBILE HOME 12 X 62 AS NEW, electric fireplace, shag rugs, skirted, porch, shed, Mill Bay 743-9711.

169 MOBILE HOMES AND PARKS

TRAVEL TRAILERS
MOTOR HOMES
5th WHEELERS
COASTLINE
TRAILER CENTRE
(1971) LTD.
1915 Quadra St.
388-6021
DEALER LICENCE D-8573

WAGON TRAIN
HOMES LTD.
2524 Douglas
386-3291
Good selection of double and single wides.
Site available in three different parks
Hours: Weekdays 9-9
Sat. 10-5, Sun. 11-5
M.C.D. 26186

BOB'S
MOBILE HOMES LTD.
25 Crease 386-3623
DL 1911
MOBILE HOMES
TRAVEL TRAILERS
CAMPERS
A few CHOICE SPACES available for double wide homes
PARTS HITCHES
ROOF SEAL
386-3623 478-4979

Robinhood
SALES AND SERVICE
2714 SOOKE RD.
'Mobile Homes are IN'
This Year and next and next and next . . . Come see the fine selection of exclusive listings available for immediate possession or make your new home a "BRITANNY"—Probably Canada's Finest Built. GOVERNMENT GRANTS — $1,000 and $500 available to assist you in financing O.A.C. Spaces Available Now.
Call today,
478-9912,
478-9517, 478-9518
D.L. 3091

185 CONVALESCENT AND REST HOMES

VACANCIES, PERSONAL CARE home. Opening soon in Sooke. 2½ acres of lawn, trees, and shrubs, on ocean front, with view of Olympics. Double, triple, or 4 bedrooms available. Experienced personal attention. Rates reasonable. Contact Victoria Press, Box 376.

PRIVATE ROOM IN SPACIOUS surroundings, excellent meals. Ladies. 598-6562.

CHARMING ACCOMMODATION, ladies, no stairs, nutritious meals, kindly attention. 384-0693.

190 ROOM and BOARD

OAK BAY GUEST HOUSE
1052 Newport, for Senior Citizens. Located amidst beautiful gardens, near bus stop, golf course, post office and marina. Double and single rooms. With private bath. Apply 8 a.m. to 6 p.m. 598-4230, 598-3312.

A VERY LOVELY ROOM, QUIET location, centrally located vegetarian cooking including dairy and fish. Laundry included. $325. Apply in person, 2923 Graham St.

CRAIGMYLE GUEST HOUSE
Located next to Craigdarroch Castle, serving 3 meals a day, private dining room and TV lounge, friendly atmosphere. 595-5411.

ROOM AND BOARD FOR SINGle working girl or student. $150 everything included. After 6 p.m. 595-5016.

1 ROOM BREAKFAST AND kitchen privileges for female student close to U Vic and Camosun. 598-6251.

AVAILABLE IN OAK BAY. FOR quiet business person, non-smoker. 598-5019.

ROOMS $80 AND $95.
478-5270.

193 ROOMS TO RENT

WE HAVE THREE EMPTY BEDrooms and are seeking three people to share household expenses in 7 room home. Acceptance of children will be discussed. Phone after 11 a.m., 478-8108.

WANTED: SLEEPING ROOM only, with bath for traveller in town, 2 to 3 times per week, secure parking if possible. Victoria Press Box 397.

STUDENT HOUSING IN LARGE MANSION HAS VACANCIES, ALL ROOMS WITH BATHS, RAMP IN HOUSE FOR DISABLED PERSONS. PHONE MR. KNOX AFTER 5 P.M. 595-4922.

JAMES BAY INN SLEEPING rooms from $40 week, 270 Government St. 384-7151.

LARGE ROOM TO RENT IN PRIvate home. Phone 386-1839.

SMALL ROOM FOR RENT. Phone 386-8686.

197 HOUSEKEEKING TO RENT

FURNISHED LIGHT HOUSEkeeping room for $120. 595-4851 or 386-9579.

SLEEPING ACCOMMODATION, share bathroom and kitchen, $40. Few miscellaneous jobs. 478-3423.

$98, IMMEDIATELY, NICE ROOM in modern block, gents over 23, references, 383-7147.

SLEEPING ROOM FOR STUdent, Cadboro Bay, near University. 477-8505.

SIDNEY. BASEMENT, $80 INcludes utilities, other extras. 652-3589.

200 APARTMENTS TO RENT UNFURNISHED

CHATEAU VICTORIA
Victoria's DOWNTOWN HOTEL and APARTMENT Complex.
740 BURDETT Ave., 382-4221

200 APARTMENTS TO RENT UNFURNISHED

"HOMEHUNTERS"
OF CANADA
598-5101

$190 — Ste., Couple or single.
$110 — Hskg., share facilities, lady.
$ 85—Hskg., Share Bath, Student.
$135—2-B.R. Cottage. 1 Child.
$220—2-B.R. Cottage, Kids O.K.
$378—3-B.R. Kids and Pets, family. FEE
OPEN 7 Days A Week
1394 Hillside Ave.

DELUXE 2-BEDROOM SUITE IN the South-east corner on the 10th floor. The best panoramic ocean, mountain and Beacon Hill Park view in Victoria. Watch the ships and log booms go by as you dine. Whist, bridge, bingo and other entertainment in the Polynesian room, plus 60' 83 degree indoor pool, view room and library on roof. Applicants must be approved by council. $450. 479-1667. R. Telford.

NEW DELUXE SPACIOUS apartment, 2 bedrooms, 1½ bathrooms. Elegant wall-to-wall carpets throughout. Colored appliances, large patio overlooking Beacon Hill Park, close to the sea and shops. Rent $450 p.m., including heat. Reliable couple. References required. Long lease available.
david burr ltd.
655 Fort St. 384-9335

NEW PENTHOUSE
Seaview luxury, 2 bedrooms, 2½ baths, living room, fireplace, dining room, stove, fridge, dishwasher, drapes included. Sauna whirlpool. Adults only. $550 per month, heat included. 386-7551. 477-4860.

ADMIRAL COURT
Deluxe 1 and 2 bedroom suites now renting from $225 to $325. October 1 occupancy. 385-7147.

AVAILABLE OCT. 1, ONEbedroom $225 a month, two bedrooms $280 a month, recreation facilities, no children, no pets, mature adults only. 384-9008.

SEAVIEW IN OAK BAY
Upper suite in private home, suitable mature couple, or business lady. Non-smoker. $300, references. 598-3417.

UNFURNISHED 2-BEDROOM suite, wall-to-wall carpet, all utilities, stove and fridge, $220 per month. Available now. Phone between 10 and 6 p..

WANTED, 2 OR 3 - BEDROOM furnished or unfurnished house. Desperately needed for three university students. Please call 658-8588. Ask for Grant or Ken.

LARGE MODERN 1-BEDROOM suite in clean quiet block. Close to parliament buildings. Older adults only. No pets, Available Oct. 1. 477-6448.

ST. JAMES AREA, TWO BEDroom and one bedroom, available Oct. 1. Phone after 7 p.m., 382-8071.

$120. 1-BEDROOM APARTMENT, self contained, vacant now 'til May '76. Single gentleman pensioner only. 384-4327.

COMFORTABLE FURNISHED apartment, Oak Bay, suit professional or business persons, $170. Reply Victoria Press, Box 418.

TWO PEOPLE NEEDED TO share three bedroom condominium on Craigflower Rd., must be able to furnish own

211 HOUSES TO RENT FURNISHED

NEW 2-BEDROOM HOME SHAWnigan Lake front, fully insulated, electric heat. Stone fireplace. Available Sept.-May. $300 per month. 598-5030.

TO SHARE 2-BEDROOM furnished house on water, Deep Cove area. Approx. $150. 656-6066 after 6 p.m.

OCT. 1, SALT SPRING, PRIVATE beach, 2 bedroom furnished cottage, $200. One bedroom at $175. Ganges, 653-4237.

2-BEDROOM HOUSE, UTILITIES included, maid service weekly. $375 monthly. 384-5122.

212 HOUSES WANTED TO RENT

CHRISTIAN MOTHER AND 3-year-old daughter seek accommodation with "adoptive Grandparents" in a home or duplex. Daughter attends daycare centre. Will pay reasonable rent and assist with garden, minor repairs, transportation, etc. Phone Mrs. Klugh, 598-7869 evenings.

YOUNG WORKING COUPLE with well trained dog and cat desperately require 1 or 2 bedroom house anywhere outside of city. Excellent references, will pay up to $250 a month. Call Annabel or Brian 478-4881.

TWO LADIES WITH TWO SMALL dachshounds wish to rent small two-bedroom furnished house on Vancouver Island in the Sooke area for months of January and February. Reply Victoria Press, Box 369 stating terms.

WANTED BY WORKING mother large 4 or 5 bedroom house preferably in country must be in good repair, and reasonable rent or will care for property in lieu of rent. References, 385-0847.

FOURTH YEAR STUDENT needs cottage or apartment within 15 miles of university, up to $130, experienced at landscape and maintenance work. Paul, 652-1717.

RESPONSIBLE COUPLE require small house or cottage by October in Victoria area. Phone 656-3276. Wed. thru Sun. between 7-8 p.m.

TWO TEACHERS AND TWO RESponsible students, female, need immediately, to rent a house. Will tend garden. Phone 386-6426 or 598-8276.

QUIET COUPLE AND CHILD, desire suitable apartment, cottage or house. Willing to pay rent approximately to $200. Phone 383-0110 anytime.

CHRISTIAN WOMAN-DAUGHTER seeks in-law suite. Oct. Non-smoker. References. Reasonable. 598-7869.

RESPONSIBLE, WORKING COUple requires rental or caretaking situation. References. 656-2677 or 746-4874.

20-YEAR RESIDENT OF SAANich peninsula needs cottage or small house immediately. 658-5888 between 6-8 p.m.

2 COUPLES SEEK 2-3 BEDROOM house. Carpenter willing to do work for reasonable rent, approx. $250. 598-6768, 3-8 p.m.

2 WORKING WOMEN REQUIRE a 2-bedroom apt. or house, $280, including utilities, 477-3920, 478-9450, after 6.

SMALL 1 BEDROOM HOME DESperately needed, Central Saanich if possible. Excellent references. Please phone 386-0789 anytime or 386-4212.

2 BEDROOM HOUSE OR DUplex wanted by young professional couple. Excellent references provided. Up to $250. 388-7120 after 6.

FOR OCT. 1, 3-4 BEDROOM house for two responsible working women. 478-4645 after 6 p.m.

URGENT, WANTED BY OCT. 1, 3 to 4 bedroom home. 382-1304 after 5 p.m.

URGENT — OCTOBER 1ST house to rent near Willows School area. 2 children. 592-9146.

WANTED TO RENT. YOUNG couple, excellent references, looking for house in Sidney. 656-6160.

215 HALLS, WAREHOUSES, STORES AND OFFICES TO RENT

SINCE 1887
Pemberton, Holmes Ltd.
1000 Government St.

FOR LEASE Offices

1 THE COUNTING HOUSE — 978 sq. ft., carpeted, good lighting, exposed brick walls. Offered at $350 per mo. including heat and janitorial service.
2 BASTION SQUARE AREA — total of 2775 sq. ft. on 2 floors with some office partitions. Fully carpeted, well lighted, panelled and brick walls. Offered at $4.50 per sq. ft. per annum.
3 QUADRA and MCKENZIE — 900 sq. ft. on 3 floors. Parking for over 50 cars included in $5 per sq. ft. per annum rate.
4 NORTH DOUGLAS — up to 5300 sq. ft. of new office space at $3.50 per sq. ft. per annum. Good on site parking.
5 FORT ST. NR. JUBILEE HOSP. — approx 2500 sq. ft. on 2 floors. Expensively finished, fully carpeted. Reception area. Board room. 4 private offices, at least 4 more possible. Excellent space for Real Estate office.
6 QUADRA and GREENRIDGE — up to 14000 sq. ft. of new high quality air-conditioned space. Fully carpeted and draped. Excellent parking.

Warehouse

1 NORTH DOUGLAS — up to 6000 sq. ft. of new full high space. Good access to Douglas St. Can combine with office space above for an excellent distribution centre.
2 LANGFORD — 6900 sq. ft. of basement warehouse. This space can be finished to tenant's specifications. Rates as low as $1.50 per sq. ft.
3 ESQUIMALT — 10,000 sq. ft. of warehouse-office space. 2 large loading doors plus many small loading doors. New building, excellent distribution centre.

Retail/Office

1 TOWN AND COUNTRY AREA — 1750 sq. ft. located on Douglas St. near Saanich Rd. Excellent exposure for retail or storefront office. On site parking.
2 LANGFORD — 3000 sq. ft. in new centre near Goldstream and Jacklin. Ground floor with parking at the door.

For further details on the above or to discuss your individual space requirements contact:
ROBERT D. LAW
384-8124 478-9474

BRAND NEW WAREHOUSE SPACE
1. 1 block from Douglas. 2610 sq. ft. corner location, excellent service and distribution location.
2. Tyee Road — below Domans. 6,000 sq. ft. only in 24,000 sq. ft. complex. Excellent for any use associated with the construction industry.
3. New Condominium warehousing to be constructed shortly. 1,000-2,500 sq. ft. multiples. Your enquiries invited.
For further information contact 384-8124 JACK COLWELL 384-8124
PEMBERTON, HOLMES LTD.
1000 Government Street

FOR SMALL BUSINESSES A total office environment can be rented from secretary to staplers. As cost rise a no strings tax deductable office makes sense. Phone Centreal Business Services, 384-5224.

OFFICE SPACE AVAILABLE AT Fort and Douglas location. Includes two private offices, completely furnished, plus large reception area. Approximately 500 sq. ft. $150-$175 per month. Includes hydro and janitor service. Mr. Myers, 384-0514.

WANTED 3,000 SQ. FT.
Wanted 3,000 sq. ft., heated with large open space in a warehouse, church, or community hall for an adult education program. Reply Victoria Press Box 437.

RETAIL SPACE
North Quadra shopping centre, prime lease for sale. Main floor, 1100 sq. ft. uniquely decorated with carpeting. Basement 700 sq. ft. Phone anytime, 385-8991.

HEATED STORAGE OR WORKshop available Sept. 15th, 1500 sq. ft. $285. Office, easy access, 383-4512.

215 HALLS, WAREHOUSES, STORES and OFFICES TO RENT

MELTON
REAL ESTATE (B.C.) LTD.
912 Douglas St.
1610 Island H'way

RETAIL SPACE

Approx 3000 square feet of space or could be divided in the Farmers Market. Ideal for MEAT MARKET GROCERY STORE, MEN'S CLOTHING STORE, BYCYCLE SHOP, FLOWER SHOP, BANK or YE OLDE GENERAL STORE. To view:
478-9581 CALL ME!! 477-3593
SPENCER LEE
Mobile J.L. 3-8660

READY FOR OCCUPANCY, HARTWIG COURT, Victoria's finest heritage building. Featuring a historic atmosphere, combined with modern amenities. (Elevator service and air conditioning included) and overlooking the Inner Harbour. This prestigious, downtown location offers parking convenience. A limited amount of office and retail space is available. Don't miss out. Give us a call for more detailed information. Remember — "On the Sea, or by the Sea. HARTWIG COURT'S THE PLACE TO BE." Diversified Holdings Ltd., Leasing Department 388-9181 or after hours 388-4601.

ESQUIMALT
"ADMIRALS COURT"
Commercial space at street level now leasing. Offices or retail with approx. 11,000 sq. ft. available. Air conditioned. Nearing completion at 1315 Esquimalt Rd. (Corner of Admirals and Esquimalt Roads.)
BRENT D. EWING
BAYSHORE REALTY LTD.
1006 FORT ST.
388-6424

Park Pacific
PROFESSIONAL OFFICE SPACE available in new five storey concrete, fully air conditioned and carpeted building on Quadra Street near McKenzie Avenue with abundant on site parking. Architect designed interior layout and decor provided.
Park Pacific Apartments Ltd.
388-5491

NOOTKA COURT
1972 and 1974 Park-Tilford Trophy Finalist offers — first time — 1167 square feet office space. Completely modern including wall to wall carpeting, partitioned with first class panelling and air conditioned. Immediate occupancy. Diversified Holdings Ltd. Property Department 388-9181, evenings 388-4601.

EMPRESS HOTEL
Offices to Lease
Approx.: 200 sq. ft. $85 month
300 sq. ft. $125 month
360 sq. ft. $150 month
425 sq. ft. $175 month
One year lease with option to renew, rent includes heat, water and light.
Moody and Mason Realty, 386-7771

UP TO 18,000 SQ. FT. AIR CONDItioned office space with elevator service, carpeted, partitioned, recessed fluorescent lights, acoustic tile ceiling, in new office building to be completed for occupancy for Sept. 1. Parkade across from building or private parking half block from building. For information and appointments call Leasing Department, Diversified Holdings Ltd., 388-9181 or after hours 388-4601.

SIDNEY
Modern office space (with elevator) available in Sidney professional building, 9775 4th Street. For information call 396-2437.
PACIFIC STRATA SERVICES LTD.

STOCKERS' LOCKERS
Our $12 lockers have all been rented, however, we still have lockers available at $14 and $15. Ideal for small businesses, expanding offices, seasonal and sale inventory and storage of dead files. Fully secured. Monday to Friday 8 a.m. to 4 p.m. Stocker's Security Storage and Whse. Ltd. Don't miss out on these, call 382-2186.

RENT OR LEASE OFFICE SPACE.
Available early December 1975. Air conditioned, close to Hillside and Quadra. Contact:
RICK KINNIS 477-9394
WESTMONT REALTY LTD.
386-6796

2000 SQUARE FEET, OFFICE, IN brand new modern office building. Air conditioning, carpets, on main floor. Plenty of parking. On McKenzie Avenue, near Shelbourne. Call 388-4741 or evenings, 477-6479.

WAREHOUSE AREAS AVAILable 242 Mary St. One — 3500 sq. ft. One 3700 sq. ft. One 500 sq. ft. We also have a separate concrete building of 1100 sq. fe. with single and 3 phase wiring suitable for manufacturing. 656-4945.

FOR LEASE IN REAR OF NEW building, up to 1900 square feet, office space, at $3.90 per square foot per year. Approximately 1 mile from city center, just off Douglas Street. Customer and staff parking, call 388-4741 or evenings, 477-6479.

AVAILABLE NOW, IN VIC WEST-Esquimalt area, nearly new office space of 600 sq. ft. Rent includes heat and light. For further details, please contact Mr. Anderson at 382-2721 or 477-4985.

OVER 13,000 SQ. FT. WAREhouse space in downtown location. Covered street level loading ramp. Phone Diversified Holdings Ltd., Leasing Department, 388-9181. After hours 388-4601.

DOWNTOWN OFFICE
Approx. 1,226 sq. ft. office space in modern air conditioned, professional, opposite city parkade. Reasonable rent. Contact M.E.P.C. Phone 383-4168.

INEXPENSIVE STORAGE OR workrooms. 75 to 115 sq. ft. $15 to $25 per month. Contact Smith Bros. 384-0731. (8-5 Monday to Friday) or Harry Neufeld 658-8652 (Evenings or weekends).

TOWN AND COUNTRY, AVAILable immediately, 900' of ground level office space, an excellent drive by advertising exposure. 4 separate offices and space for 2 open offices. 384-8038.

COLWOOD AREA, RETAIL space available, i the new Hatley Park shopping center. Opening December, 1975. For information, 388-5812.

SHELBOURNE PLAZA SHOPping Centre, 960 sq. ft. retail unit available. Excellent customer parking and good frontage. Inquiries, 383-4168.

WAREHOUSE AND OFFICE space, Cecilia St. 2,000 square feet, will add more space to suit. 388-6688.

CITY CENTRE
In the heart of downtown shopping district. Store 1,000 sq. ft., also store 2,400 sq. ft. 477-5719.

RETAIL STORES FOR RENT
Retail units available in the mall at 720 Yates St. For leasing information contact M.E.P.C. 383-4168.

233 MORTGAGE LOANS and INSURANCE

$500,000.00
Available immediately for interim financing of construction or development. Also conventional second mtges. 20 year amortization, 15 per cent.
R. M. GEDDES
PRINCIPAL PROPERTIES LTD.
4088 Shelbourne St.
477-9514 days 477-6430 eves.

MORTGAGE FUNDS AVAILABLE FOR FIRST MORTGAGES AT 12%, SECOND MORTGAGES AT 15% AND INTERIM FINANCING. FOR DETAILS CONTACT MR. McKENZIE 386-7521. BOORMAN INVESTMENT CO., LTD. 1111 GOVERNMENT ST.

Funds available immediately for 1st and 2nd mortgages. Contact:
david burr ltd.
655 FORT ST. 384-9335

233 MORTGAGE LOANS and INSURANCE

We Specialize in
FINANCING
LAND
DEVELOPMENT

APT. SITES

ACREAGE OR
SHORT TERM
HOLDINGS

1st or 2nd
MORTGAGE LOANS

ANYWHERE
IN B.C.

CASH VALUATIONS ON EXISTING MORTGAGES OR AGREEMENTS GIVEN WITHOUT OBLIGATION.
COURTESY TO FELLOW BROKERS
PHONE COLLECT TO L. THOMAS AT OR 478-1720
Douglas Hawkes Ltd.
990 Blanshard St.
(OFFICE) 384-7128 (RES.) 595-7165

1st—2nd—3rd
MORTGAGE
LOANS
NO BONUS
NO DISCOUNT
NO HIDDEN CHARGES

Borrow	Pay Monthly
$ 2,500	$ 27.03
$ 5,000	$ 54.05
$ 7,500	$ 81.08
$10,000	$108.10
$15,000	$162.15

12% int. 20 am. 5-yr. term
NO AMOUNTS TOO SMALL OR TOO LARGE
HIGHEST PRICES PAID FOR EXISTING MORTGAGES OR AGREEMENTS
INTERVIEWS IN THE PRIVACY OF YOUR HOME
MONEY IMMEDIATELY AVAILABLE
W. A. (Bill) Hodgson
385-4528
24-hour service
Byron Price and Associates Ltd.

SINCE 1887
Pemberton, Holmes Ltd.
1000 Government St.

INVESTORS
Excellent quality mortgages available from 11½-12¼ Per Cent. For sound investments call
PEMBERTON, HOLMES LTD.
384-8124

PRIVATE FUNDS
First Mortgages at 12 Percent
Second Mortgages at 15 Percent
Also Interim Financing.
Quick Decisions, Prompt Service
477-8705

NEED MONEY?
First, Second or Third Mortgages available based on market value. Free evaluation on your home or land. Call ELLWOOD NAULT, 388-4150 or OLYMPIC REALTY LTD., 385-5741

TRY TRUMP
Victoria's professional Total Mortgage Service
598-3014
1ST MORTGAGES FROM 12 per cent
2nd Mortgages from 15 per cent
Rae Investments
388-7891
Eves. 477-3886, Mr. Stuber

234 MORTGAGES FOR SALE

18 PER CENT
Excellent 1st mortgage—6-month term.
R. GEDDES, 477-9514 Days 477-6430 Eves.
PRINCIPAL PROPERTIES LTD.
4088 Shelbourne St.

240 BUSINESS OPPORTUNITIES

HANNIGANS
BURGER
KING
FRANCHISE
Get into business with a proven Hannigans Burger King franchise. No restaurant experience necessary. We will train you and work with you through the life of your fanchise to make your business profitable. Low investment required. Excellent locations available now in Vancouver Island communities. Enjoy the satisfaction and financial independence of owning your own business.
Apply in confidence and we will send you our brochures:
HBK FOOD SYSTEMS LTD.
No. 301, The Boardwalk
10310-102 Avenue
Edmonton, Alberta.

NO LAY OFFS
NO STRIKES
Own your own business and be your own boss. $3500 down can place you into your own Carpet and Upholstery cleaning business. We have franchises available in most areas of B.C. For full information call (604, 438-9455 (collect) or write "Carpetizing", 2647 Kingsway, Vanc., B.C. V5R 5H4. References available.

RESTAURANT
BUSINESS
Ideal opportunity for a couple to operate a family restaurant. Locate downtown. No evening work necessary. Seating capacity for 49. Owner selling because of health reasons.
New MLS 13772 Price $22,500. Excellent Lease.
Call: Alice Moore 592-4529. Ed Kraft 652-3676.
J. D. BOSDET LTD.
120—727 JOHNSON ST. 386-3128

RUSTIC STORE OR OFFICE FOR rent, with possible living quarters. Frayne Centre, Mill Bay. 388-9527, 382-8444.

240 BUSINESS OPPORTUNITIES

EXCELLENT
OPPORTUNITY
To own your own business. Well established retail location with heavy traffic count. Very good profit statement. M.L.S. 13651 Asking $150,000.
LARRY WAGNER
386-3231 on pager.
BLOCK BROS. REALTY LTD.

Wanted!!
To purchase, by serious investor, sales-orientated, type of business with its own building. Up to $250,000. All cash! Your reply kept confidential. Call TED PINFOLD 388-7742 or 477-0141.
The Permanent

CABINET MAKERS
Cabinet manufacturing company for sale. An existing sale force is successfully marketing present production. Requires a strong production oriented individual. Full price $5,000. For further details, please telephone 384-8038 or 652-5884 evenings.

FAMILY STORE
With 3 bedrm. apartment. Space for expansion on this clean and bright grocery store. Good neighborhood, close in. Lge. garage and storage. call:
MRS. McKEAGE, 479-5868
388-6231
Island Pacific Rlty.

PART-TIME
or whatever you make it. Established moving business. Truck, all equipment. Telephone advertising, automatic answering. Ill health forces sale. First $2500 takes it. 112-748-3369.

WE ARE A YOUNG GROWTH oriented Canadian company looking for self motivated persons with sales and management experience to distribute and sell a brand new and exciting leisure product. Please reply to Box No. 412, Victoria Press.

HOUSEHOLD MEAT-BROKER
Victoria agency available for development. Ideal for man-wife team. Sales and management ability essential. Exceptional returns on a small investment and an honest 40-hour work week. For further details please call 592-6992.

UNIQUE BUSINESS OPPORTUNITY in beautiful Gulf Islands. Appliances and fireplace retail store, located near the village of Ganges on Salt Spring Island. $22,000 apply box 892, Ganges, B.C.

COLWOOD AREA, RETAIL space available, in the new Hatley Park shopping center. Opening December, 1975. For information, 388-5812.

USED CLOTHING BUSINESS for only $1500. Reduced due to sickness. This is a bargain. Phone 386-3511 after 6 p.m.

244 REVENUE PROPERTY

FOUR
GOOD SUITES
Professionally converted by a craftsman. Main floor has 3 bachelor suites and a large 1-bedroom suite upstairs. All suites are self-contained with modern bathrooms and kitchens and all have up-to-date furniture. This building is in top condition and situated on a 100' wide x 90' deep lot. Net return after expenses, $6045. Asking $65,000.
CLIFF SALMOND
385-7721 477-3626
GARDNER REALTY LTD.

DUPLEX IN FAIRFIELD
Close to sea and park. Spacious 3 Bdr. owner's suite with view, guest size living room and dining room. Income from 2-Bdr. upper suite and housekeeping room in high basement. Mortgage of 5%. Listed at $85,000.
386-7521 Mrs. O. Zachary 592-2265

FIVE SUITE
APARTMENT
1-2 bedrooms, 4-1 bedroom. Not Conversion. Tenants paying own heat. Minimum of maintenance required. Property located on extremely valuable land. Elderly owners retiring. Very good buy at $79,900.
386-7521 Mrs. O. Zachary 592-2265
BOORMAN INVESTMENT CO., LTD.
1111 Government St.

TRIPLEX—$59,900
POSSIBLE 6 STE.
SITE
This 10,000 sq. ft. site near Quadra and Finlayson, has nice triplex, with $485 rents on Oct. 1st. Tenants pay light and cooking gas, owner pays heat and water. Has a 2-bdrm., 1½-bdrm. and 1-bdrm., suite all self contained, with separate entrances. Zoned to low density as indicated possible to build new 6-8 suite apartment. A good site. 67'x250' average. Good rental area. City requires 1000 sq. ft. rental in this area. MLS. Call F. minimum suites, ideal for family Wills at 384-0581. Wills and Wonnenberg Realty Ltd.

5 Suites
Character home, Fairfield area on Vancouver St., a clean conversion in top condition. Could easily be converted to Duplex or Triplex if owner wishes to live in. Act now, call TED PINFOLD 388-7742 or 477-0141. MLS 13709.
The Permanent

Rooming House
This property is presently listed as a nine-guest rooming house showing good net returns. Excellent building in good location close to. A real opportunity at $58,500 — for more information call Ernest Willden. 598-6034, 382-9191.
The Permanent

LEGAL TRIPLEX
VIC WEST
A real money maker — all suites have their own stoves and fridges. Owner pays taxes and water only. Asking $52,900. New MLS. For more information, please call anytime:
477-0191 JACK MOEN or 658-5448
477-0191 CLIFF BENNETT 592-2007
Royal Trust Real Estate Dept.

DUPLEXPERT
GORDON HEAD SEAVIEW. Modern 3 bdrms, plus 2 bdrm. in-law suite, $76,900.
GLENN NICHOLLS
GERRY FINNIGAN
388-6231 or
598-7689 — 479-1040
Island Pacific Rlty.

INFLATION FIGHTER
For sale good revenue, fully rented duplex. Building 4 year — carports — fireplaces — stoves — fridges — just recently painted and carpeted where needed. This property shows 10% now at $76,900 plus an expected annual appreciation. First mortgage now at $37,000 at 9%. Make $40,000 work for you or put on second. No agents. No driveby. Owner leaving area. By phoning 652-5637 owner will make appointment to show.

DUPLEX WANTED
1, 2 or 3-BEDROOM
We are in urgent need of a duplex, one side of which is large enough for dinning room suite and piano. An older remodelled home with character would fill our requirements. Please call our agent, ALBAN BOWES at 479-5693 or OLYMPIC REALTY LTD., 385-5741 anytime.

5 SUITES
CHOICE LOCATION
Lovely large suites (built 1964) modern equipment, oil heat and oak floors. Listed at $120,000. Call JOHN SHAVER 386-7721. Investors Syndicate REalty Limited.

SXS DUPLEX — 2 B.R.'S EACH — Large Liv. Rm., Din Rm and kitchen with colored appliances. Lovely large freed lot, private city location. $79,500. Exclusive to ROSELLE JACKSON 598-1093 or 388-4271.
J. H. WHITTOME AND CO. LTD.

244 REVENUE PROPERTY

GROSS REVENUE $1,080
$15,000 down payment. Large first mortgage. Owner will carry second. Fully rented, fully equipped and furnished rooming house, full price $62,900. 384-0256. Only persons who have $15,000 and are willing to run rooming house need answer.

245 REVENUE PROPERTIES WANTED

WANTED
NOW
We presently have serious requests for the following revenue properties.
(1) Duplex in Fairfield, Mt. Tolmie or Lakehill.
(2) 8-12 suites in good rental area — conversions acceptable.
(3) Larger investor for 50-100 suites in Greater Victoria.
(4) Motels of course — we specialize in these.
If you have considered selling your revenue property — we will be pleased to hear — call 386-2955, ask for Mr. Kirk, Mayfair Realty.

DUPLEXPERT
In 18 months, we have sold 24 duplexes and revenue properties priced from $35,000 to $150,000. We know the market and have a long list of cash buyers. So list with us and sell. For experienced evaluation call
GLENN NICHOLLS
GERRY FINNIGAN
388-6231 or
598-7689 or 479-1040
Island Pacific Realty

ROCKLAND
REVENUE
I have two genuine purchasers for older character conversions. If you have such a property and are thinking of selling, please call me for a confidential evaluation without obligation. Priced up to $200,000.
595-5171 TONY BROGAN 388-6275
PAGER 2471
CANADA TRUST CO.

DUNCAN
2,400 sq. ft. 3-year-old cement block warehouse or garage on large lot with room to expand. Nice office space and two toilets. Automatic oil heat. New listing at $97,000 with good terms. IRENE DALZIEL, 386-6164.
CASTLE PROPERTIES LTD.

LIGHT
INDUSTRIAL
3-bay garage type building on busy traffic street. Ideal for almost any type business. Close to Douglas St. would consider lease to good covenants. Reply to Victoria Press Box 413.

ASKE HOLDINGS LTD.
Commercial and industrial properties required.
477-9547 Res. 656-1162

BUILDER WANTS APARTMENT zoned house, duplex or revenue property, suitable for re-development. Ted Bowden, 479-1479.

247 COMMERCIAL OR INDUSTRIAL PROPERTIES

COMMERCIAL
INVESTMENT
$207,000
A good investment should combine Location, Revenue, and Appreicaiton. Get all three from this property. Over 19,000 sq. ft. of land on a main street PLUS a concrete block retail building with two TRIPLE-A TENANTS. Offers additional bonus o ffurther DEVELOPMENT POTENTIAL. Call for details
R. I. MURPHY 384-8124
PEMBERTON, HOLMES LTD.
1000 Government Street

MELTON
REAL ESTATE (B.C.) LTD.
912 Douglas St.
1610 Island H'way

SOOKE 3.41 ACRES
COMMERCIAL PROPERTY on outskirts of Sooke. Gas pumps, store and living acc. presently leased for $300.00 per months. 1 Br. cabin could also be rented. Potential for expansion. Good investment. Asking $77,500.
CALL RONA HIGGS
642-3835 or 478-9581 for more information.

RETAIL-WORKSHOP COMPLEX
GLEN LAKE
LAND — .4 acre on Sooke Road
—paved parking
—Good loading area
BUIDING
—4830 sq. ft. total
—Retail office on front
—Good warehouse-workshop area at rear
—3 phase wiring, good high ceilings.
—MLS 13805
For further details contact
ROBERT D. LAW
384-8124 478-9474
PEMBERTON, HOLMES LTD.
1000 Government Street

NEW OFFICE
RETAIL SPACE
—2 areas left — 2300 sq. ft. ea.
—Hillside location
—Corner exposure
—Heavy traffic flow
—Signage
Ideal for any consumer oriented operation requiring readily accessable outlet. For further information contact.
JACK COLWELL
384-8124 384-8124
PEMBERTON, HOLMES LTD.
1000 Government Street

LIGHT
INDUSTRIAL
11,600 sq. ft. in Esquimalt ready to build your warehouse, repair shop, etc. Asking $69,000, and will look at offers on a quick possession. For further information call Don Oakes 478-4334 or B.C. Land 478-5588.

DOWNTOWN
10,800 sq. ft. of commercially zoned property. Contact
598-5166 BEN PARENT 598-3641
NEWSTEAD REALTY LTD.

250 HOUSES FOR SALE

MELTON
REAL ESTATE (B.C.) LTD.
912 Douglas Street
1610 Island H'way

ERRINGTON
4 MILES FROM
PARKSVILLE
Two 2 bedroomed homes, small but comfortable with electric kitchen, 3-pce. bathroom. Well water and plenty of it. Lot sizes 66x288 and 79x132. Fridges and electric ranges included. 100 yards to stores, schools, church and community hall. Priced at $16,500 and $14,500.
LEN LEDOUX
386-7551 382-9852

$29,500
By owner, newly decorated 2 B.R. Spanish style home. W W carpet, stucco. Phone 382-1352, 5:30-6:30 p.m. only.

BY OWNER
Waterfront, starting or retirement home, two bedrooms, no steps, wall-to-wall carpets, new cabinets, 1 block to bus, quiet dead-end street, area of good homes, gorgeous view of sheltered waterway, $49,000. Financing available. Courtesy to agents, 383-1047.

OAK BAY
$45,900
2034 CARRICK ST.

250 HOUSES FOR SALE

the Permanent
1125 DOUGLAS ST. and 3647 SHELBOURNE ST.

S & W
SANDY & WALT'S
SELECTIONS
FOR ALL
Open Sat. 1:30-4:30
4401 Tyndall
Avenue
Quality plus in this new 3 bedrm. full basemt. family home. The main living area is 1394 sq. ft. and is situated on a 74x102 corner lot which will be landscaped. Large 16x26 sundeck for summer fun. Ready for immediate possession. Check the value at only $72,500.

Open Sat. 1:30-4:30
925 Inskip Avenue
Close to town yet on a quiet road with boulevard and trees. This 19-year-old 2 bedrm. bungalow near the Gorge has a 20-foot rec. rm. with a F.P., a large workshop with bench, and a 2-pce. bathrm. in a full high cement basemt. The secluded yet sunny, back yard has one of the most productive vegetable gardens you could wish for. This 2-bedrm. bungalow has a lot to offer. Come and see for yourself. Only $54,900. MLS.

Mount Douglas
South
$59,900
Two all-electric full basemt. bungalows. Ready for immediate occupancy. These houses have 8 foot high roughed-in basemt. with F.P., plus ensuite, plumbing and 200 AMP electrical service. Large 10½ mortgages are available to help you purchase your shiny new home.

Have a Wet
Summer
Gorgeous 40-foot swimming pool, sun patio and custom built barbeque, plus views of James Island and Mount Baker are what's behind a large 6-year-old ranch home. Located on a new street of new houses in Central Saanich on an artistically landscaped half-acre lot. The taxes are only $770 and you are only 15 minutes from Victoria. This is special. Price $93,500.

Gracious Living
$67,500
Hot water heat. Inlaid oak floors, heavy plaster, leaded lites, staircase upstairs are some of the features of this quality home close to the Conservatory of Music. Lots of room for the large family, 4 bedrms., 3 bathrms., D.R. and loads of storage space are some more advantage. M.L.S.

Building Lots
Gordon Head
Do your own thing, 4 lots available now with all services underground Permission to build can be arranged on approval of plans. $26,500 up.

University Area
$76,500
A fine 18-year-old Oak Bay quality built home just on the market. MLS. It has a full basemt. with 25-foot rec. rm. and space for further development. The large back yard is all fenced and pleasantly landscaped. This family home offers large well-kept rooms in a popular area.
To view any of the above quality listings by phoning SANDY CRAWFORD, 477-1561, or WALT SLOCOMB, 383-4035 or 477-0141.

Open Thurs. & Fri.
5:30-7:30
& Sat. 11:00-4:30
1583 Thelma
1591 & 1599 Burnley
Terrific values on these three brand new 3-bedrm. homes with all the characteristics to please everyone. 1 block north of Torquay off Shelbourne. Prices from $59,900. Come and see for yourself. Particulars. JOT HOME 592-2130, or MANUEL LOPEZ, 384-9150 or 477-0141.

Open Sat. 1:30-4:30
653-655 Grenville
Come and see this realistic value. 5x5 duplex, good location, good lot, returns 2 bedrm. each side. F.P. in L.R., cozy D.R., electric eating. Priced at $65,000. For particulars, call MANUEL LOPEZ, 384-9150 or 477-0141.

Come See
This delightful new 3 bedroom, full basement home located close to schools, shop and transportation. A magic touch has combined harmonious decorating with luxurious carpets, quality fixtures and Citation cabinets. An exceptionally nice home open Friday and Saturday 2-4 p.m. for your inspection 3998 Interurban Road. New MLS 556,900. DON JONES, 382-9191. Residence 642-4136.

Cedar Hill
Golf Course Area
Bungalow. 15 years old. Living, dining room, sunny kitchen, 2 bedrooms. Finished basement, panelled den, bedroom and laundry room. Extra parking for boat, trailer, camper. Small vegetable garden and lawn. Quick possession possible. $64,500. New MLS. Call JOHN DUNICK, 382-1671 or 382-9191.

Uplands $149,900
Lovely Ranch style 2820 sq. ft. home located on sublime landscaped property with ocean and Yacht Club glimpses, embracing 3 large bedrooms, den, recreation room, 2 bathrooms. Built in 1947, the quality must be seen. GRAY LAITE 656-5267, SID HASLAM 477-1994.

Uplands Seaview
Built in 1957, possessing 2 bedrooms on main with 3 on lower level which is developed for desirable living. Approx. 1700 plus on main level, double carport, the location affords spectacular sea view plus miniature Butchart Gardens. SID HASLAM 477-1994, or GRAY LAITE 656-5267.

Top Value
Immediate
Possession
Duplex zoned, 3 bedrooms (1 on main, 2 up), large living room with fireplace and fireplace in dining room. Good location near Beacon Hill Park. MLS $55,000. GRAY LAITE 656-5267, SID HASLAM 477-1994.

A Must to View
$74,500
Brand new beauty. Quality construction second to none. Wall-to-wall carpeting, thermopane windows, 3 lovely bedrooms, full basement. Large sundeck, double carport. Exclusive: SID HASLAM 477-1994, GRAY LAITE 656-5267.

Ten Mile Point
$85,900
2225 Sq. Ft. for gracious living in this lovely family home of 4½ bedrms., 3 pce. en suite. Attractive Living room and guest size dining room, family room finished in basement, also extra plumbing. Situated in excellent area on big lot. To view please call ELEANOR BRAY 592-1130 or 477-0141. MLS 12606.

In-Laws or Outlaws
Explore going 50-50 to buy this legal up-down duplex at 530-532 Springfield (VicWest) Don't disturb occupants, each identical floor has 2 big bedrms., vast L.R., 4-pce. bathrm., galley kitchen, eating area, stove, fridge. Only 8 years old, electric heat. MLS. Price $56,900. JOHN RUSSELL, 592-3248 or 477-0141.

250 HOUSES FOR SALE

the Permanent
1125 DOUGLAS ST. AND 3647 SHELBOURNE ST.

Oak Bay
Facing The Sea
Over 2000 sq. ft. of gracious living accommodation on one floor. Plus $460 income from 2 lower level suites. Nicely landscaped including a large vegetable garden. Ideally priced to sell at $149,900. To view call ELEANOR BRAY, 592-1130 or 477-0141. MLS 13680.

Country Living
Over two lovely level acres with a quality post and beam home in Metchosin. Imported stone F.P., wall hand-crafted kitchen cabinets. Stove, fridge, garburetor and dishwasher included and many other extras. It could be the buy of your life. Don't miss it. $89,500. Phone MAUDE DOBSON, 658-8837 or 477-0141. MLS 13704.

Beautiful Brentwood
With views over the Bay. Nearly new 3 bedrm., 1½ bathrms., home. W-W throughout. Lovely stone floor-to-ceiling F.P. in L.R. and an old brick one in the roughed-in rec. rm. A very attractive home at just $63,500. Phone MAUDE DOBSON, 658-8837 or 477-0141. MLS 13614.

The Price Is Right
Good revenue. 8 units of light house keeping. Located on a corner R3 zoned lot. The tenants are reliable and some have been there for as long as 3 years. Easy to see. $69,500. Call SUE WARKE 479-7725, or CONNIE WEYLER, 592-1961 or 477-0141.
The Permanent

BLOCK BROS
1800 Blanshard
3636 Shelbourne
1949 Sooke Road
9779 4th Street
SIDNEY, B.C.

COUNTRY LIVING
3-bedroom ranch style home in Siney area with a family room, dining room and a lovely view from the living room window. Large country lot 125x175. Lots of plumbing. Asking on $66,500. To view call:
477-1841 MR. R. BOURDIN 642-4150

SAANICHTON
NEW — VIEW
Quiet, pastoral setting with views to the scenic Malahat completes these quality new homes. Each is over 1,200 sq. ft., 3 bedrooms, ensuite baths, bright and enjoyable designs. Priced at only $59,900 and $62,500. Call:
477-1841 ROB ESLTIN 658-8357

EXECUTIVE
CEDAR HILL
Overlooking the golf course and much of the city, this is a custom-designed home of much appeal. Features 1400 sq. ft., full basement, 20 ft. carpeted kitchen, separate dining room, corner fireplace, large sundeck, 16 ft. master bedroom with shower in ensuite. A must-see at only $75,900! Call ROB ESTLIN 477-1841 or 658-8357.

Instant Possession
Central Saanich
$55,500 — 6 BEDROOMS. Near Mt. Newton Elementary School. Separate dining room 78x115 corner lot permits access to back to park extra vehicles. Well built 10'6"x8' garden shed in rear. Assumable mortgage of $39,700 at 10% payments, $357.88 per month.
BUZ MAINPRIZE 477-1841
RON KERFOOT
558-8268 652-2594

QUEENSWOOD
COLONIAL
2655 MacDonald
Dr.
OPEN HOUSE FRI.-SAT. 2-5. Surrounded by a half acre of wooded land setting this gracious 3-month-old colonial residence is situated in a prime residential area. Many fine built-in features in this 3-bedroom home, such as marble stone fireplaces, exotic wood panelling, and louvered doors. Family room with fireplace. Recreation room designed for conversion to 2 extra bedrooms. Laundry room plus extra bedroom. The bright appeal of the spacious, well-planned kitchen is completed by a Dutch door opening to the beautifully treed and totally secluded garden. This stately residence is offered at $115,000.
TED WALFORD
RESIDENCE 598-1420 OFFICE 477-1841

CAPE COD
CADBORO BAY
An attractively designed home on a beautifully treed and fully fenced garden. The distinctive features associated with Cape Cod homes are all here: square paned windows, large fireplace, bay windows, and a spacious delightful kitchen with Dutch door, and adjoining study-cum-extra bedroom. 2 bedrooms upstairs, the extra large master bedroom having a private sundeck. Hardwood floors throughout. This new exclusive listing is in meticulous condition, and is your opportunity to own a truly distinctive home in an exclusive residential area of Cadboro Bay. $79,800.
TED WALFORD
RESIDENCE 598-1420 OFFICE 477-1841

$23,250 EACH?
Yes, this is possible if 2 parties buy this older 5x5 duplex near JUBILEE HOSPITAL. 1 and 2 bdrm. suites. MAKES an EXCELLENT STARTER.
386-3231 GERRIT KLOOTWYK on Page 481 at 384-8075

CHARMING HOME
9.89 ACRES
ALL ARABLE in fast growing KEATING X RD. area. Spring fed irregation p

250 HOUSES FOR SALE

Realtor

Canada Trust

No. 9-1537 Hillside Ave. 595-5171

REYNOLD'S PARK
$54,900

IMMEDIATE POSSESSION
3-bedroom family home. Oak floors thru-out, main floor laundry. Secluded lot on quiet dead-end street. Vendors have moved and the house is available immediately.
DOUG POSKITT
595-5171 656-4236

IN SIDNEY BY WINCOTT

Two new homes of outstanding quality thru-out. These are large, 3-bedroom homes containing the best of materials with many, many extras such as dble. carports, 3 bathrooms, large finished family room. Fully landscaped on completion and only $64,900.
DOUG POSKITT
595-5171 656-4236

METCHOSIN WEIRS LAGOON

Must be sold as Vendors have bought. Offers are invited on this interesting 4-bedroom family home. Many individual features of this architect designed house are unique. Set on ½ acre of treed seclusion with ocean views. Also included: modern kitchen, full dining room, 2 bathrooms, sun room, den or office, large living room with open staircase and overlooking balcony. Asking $89,900. MLS 13238. For more information and viewing, call:
TONY BROGAN
595-5171 388-6275
Pager 2471

OAK BAY

This 3-bedroom newer home (13 yrs.) is located on one of South Oak Bay's most desirable streets just a short walk from the village. Providing over 1,700 sq. ft. of living area including a large modern kitchen with breakfast area, dining room, living room with a stone raised slated hearth fireplace, large family room and lots of storage space. The house is in excellent condition and is secluded by Oak trees. The back garden is a delight with lawns, patio, rock garden, trees and shrubs. Offered for quick sale at $72,500. MLS 13760. For appointment to view call
TONY BROGAN
595-5171 388-6275
Pager 2471

$79,900

One of the nicest homes in the Mount Douglas area. Custom built last year with four bedrooms, huge finished rec. room, three full bathrooms and two fireplaces. The lot is on a super quiet street with almost ¼ of an acre fenced and beautifully landscaped. Call now for the location of this immaculate home.
TERRY SMOLLETT
595-5171 656-5882

NEW LISTING GORDON HEAD

Specious, spotless and sparkling is this 3 bedroom home. Lower level has 4th bedroom, rec room with corner fireplace combination games room and laundry room. You need to see inside to really appreciate. MLS. $66,900.
JEAN MCMICHAEL
595-5171 477-9113

DON'T BUY

a home in the $150,000 price range without seeing this one. Its unique, its different, its remarkable. MLS.
JEAN MCMICHAEL
595-5171 477-9113

Quiet Cul-de-sac Glanford

Really spotless, large family home — separate dining room — big sundeck off kitchen — lower level completely finished with ½ bathroom. This is a pleasure to show at $64,900.
JEAN MCMICHAEL
595-5171 477-9113

OAK BAY Quick Possession $69,900

You must see inside this extremely well kept character home! The large spacious rooms add up to over 2660 square feet of living area. The open stair case, grand entrance, and two fireplaces allow you to live in comfort. All this plus a modern kitchen, two bathrooms and a full undeveloped basement. Close to Oak Bay Village Call:
BRIAN MARTIN
595-5171 479-3366

SUPER HOUSE LARGE LOT $56,000 870 Tulip Ave.

Its 30 years new and has been tastefully redecorated with carpet, custom cabinets, dishwasher, wet bar and much more. This two bedroom home has plenty of area in the basement for more rooms. Drive by and give me a call:
BRIAN MARTIN
595-5171 479-3366

GLANFORD

Two bedroom close to schools (50 yds). Quality construction on this fourteen year old bungalow make this a good buy. Finished rec room could be two more bedrooms. Drive in garage and a good sized lot. We would be pleased to show you this one. Call:
TERRY SMOLLETT
595-5171 656-5882
LESLIE BOHER
595-5171 598-1665

Island Homes Ltd.
2504 DOUGLAS
386-7545

COLWOOD DISTRICT POST AND BEAM ASKING PRICE $49,900

Just listd, a 3-bedroom home on a quiet street close to all levels of schools. Nicely-fenced yard with a heavy growth of trees at the back. This home is 11 years old, well-kept with an extensive use of wall to wall carpeting. For viewing or information Call Patrick Snow—592-3931.

FAIRFIELD $49,900

First Class Custom Built Home, 2 plus 1 bedrooms. Large family kitchen, large dining room and living room with fireplace. Full high basement. Many other features you must see. D. Layman. 386-7545, 385-0297.

SECLUDED MOUNTAIN 2-BEDROOM

Easy care, 11-mile circle, 3.67 acres; view windows, electric heating, low taxes, ideal for pets, fireplace, barbecue pit, vegetable garden and fruit trees. Delightfully different. By owner at $75,000, no agents. 478-7155.

250 HOUSES FOR SALE

WALL & REDEKOP HOMEFINDERS REALTY LTD.
3480 DOUGLAS 386-2911

OPEN HOUSE
311 DANIEL PL.
(off Metchosin Rd.)
FRIDA and SATURDAY
1:30-4:00 P.M.

If value and quality are your guidelines come and see this brand-new 3-bedroom home. Features include Citation cabinets; luxurious wall-to-wall carpeting in LR; DR; halls and bedrooms. Brick fireplace with raised hearth hasabuilt-in firescreen. En-suite plumbing. Basement is high and spacious and has a roughed-in fireplace and laundry sink; roughed-in plumbing for sink, toilet and shower. Close to Elementary, Senior high schools, tennis courts and five minutes' walk to the beach. Priced at $58,900.
BARB GREENWOOD
386-2911 or 384-5228

OPEN HOUSE
3355 WELLSMITH
FRIDAY 5-8 P.M.
SATURDAY 1-4 P.M.
VACANT
IMMEDIATE POSSESSION

Located off Benhomer on a quiet cul-de-sac in Colwood. This delightful 3-level split offers 3 bedrooms, hardwood floors throughout with exception of carpet in bright sunny kitchen. Spacious living and dining area with fireplace. Eye-appealing exterior has shake roof, bow window and brick trim. Nice lot with room for garden; low taxes. Asking $55,900. Drop in Friday or Saturday and see for yourself or call for appt. to view. MLS 13464.
MARILYN MOORE—478-2482
JO LENNOX—478-2563
OFFICE—386-2911

NEW LISTING—$57,500
309 SABINA PLACE
OPEN HOUSE
THURS., FRI. and SAT.
1:30-4:00 P.M.

Turn off Island Highway at Phelps and it is the third turn on the left. Nestled high in Arbutus and rock outcroppings, this 3-bedroom, full-basement 6-year-old home offers privacy, convenience and beauty. A rare find, so be the very first to view with:
BARBARA GREENWOOD
386-2911 or 384-5228
MLS 13799.

RAMBLING FAMILY HOME

Drive down a tree-lined boulevard in one of Victoria's finest areas and you will find this RUSTIC old-time charmer OOZING WITH CHARACTER 2 bedrooms up; dining room; living room, whatever you want room, and 3 bedrooms down. Definitely not your everyday kind of house. Reduced to $49,900 for quick sale.
BRUNIE
385-0151 or 386-2911

R3 ZONING

Excellent large family home with 2 rooms and full bath in basement. Buy for a rentable investment now. Existing first mortgage of $37,000 at 10½% interest p.a. Fairly priced at $48,500.
SHIRLEY MOLLBERG
478-5327 anytime

$41,900

Have you looked at what you get for this price in town??? LOOK at this in SIDNEY ... Charming older home, immaculate, 2 bedrooms and den or third small bedroom. Lovely dining room, living room with antique fireplace. See the rest for yourself at our
OPEN HOUSE
2355 BRETHOUR STREET
SATURDAY 2-4 p.m.
BRUNIE
385-0151 or 386-2911

IF—

you only have a small downpayment, but are making a fair salary, WHY PAY RENT? I have considerable homes in the 30 and 40 thousand dollar bracket that can be yours. Imagine your own yard, basement, and all the things that make a home. No obligation if you call me and at your convenience I will come to your abode and show you how this can be arranged.
HAROLD BARBER
386-2911 or 479-6479

WHY NOT BUILD?

Grange Road level lot on sewer, near Highway, schools, shops. Ready for building on this 70x196-ft. lot with view of the Gorge. $24,500.
HAROLD BARBER
386-2911 or 479-6479

ADD IT ALL UP

1. One acre, complete seclusion.
2. 2 bdrms (1 down), full bsmt home.
3. Furniture included.
4. Small guest cabin.
5. Separate garage and workshop.
6. Tool shed.
7. Greenhouse.
8. Two garden areas.
9. Two wells for domestic and garden use.
10. Low, low taxes in Metchosin.

All this for an asking price of $59,900.
Call: DONALD HAMILTON viewing.
386-2911 or 478-3552.

IMMEDIATE POSSESSION

Now vacant and waiting for new owners. Attractive family home, offers 3 bdrms; dining area; large carpeted kitchen with sliding doors to enormous sundeck. Located in Colwood on good size lot with trees and room for a garden. Attached garage. Low taxes. Give me a call now for appt. to view. MLS 13464.
MARILYN MOORE
386-2911 or 478-2482

National Trust
SINCE 1898

OPEN HOUSE WED. THRU SAT. 2:00-4:00 1549 CLAWTHORPE

Two-bedroom non-basement home. Living room 9.9x18.6 with fireplace eating area 11x16.3, utility room 8.3x7.10. Separate garage. Beautifully excavated swimming pool. Simpsons-Sears area. Price: $48,200. Turn North off Hillside at Doncaster or Gosworth.
JOHN KEATS
388-5451 (bus.) 384-4262

ELK LAKE! HISTORIC FAMILY HOME!! OVER ½ ACRE

This interesting old home was once the centre of local culture, as the large west wing with 20-foot-high ceilings was the local theatre and community meeting hall! The stage and stage lights are still in place! A really lovelp room, 30 ft. x 25 ft. x 20 ft. high!

There are four bedrooms, two bathrooms, large kitchen and large adjoining dining nook. Full high basement, excellent hot-water heating, new shake roof and roof insulating. Near the lake for boating and swimming. This home is in excellent condition and repair. $69,500.00 TERMS.
W. A. STOTHERS
595-2961 658-5025

SIDNEY ½ ACRE

10½ per cent mortgage, three bedrooms, bath and a half, carport and patio, close to school, one year Victoria Hudac Warranty. Buy direct from builder. To view phone Mike, 656-4066, or Rick, 566-4003.

250 HOUSES FOR SALE

J. D. BOSDET LTD.
120-727 Johnson St. 386-3128

OAK BAY CLOSE TO OCEAN

Lovely, renovated 4-oedroom home home. Good location with secluded backyard. Formal entrance hall into entertainment sized living room. Separate dining room. Cozy family room with fireplace. Large kitchen, with laundry room adjoining plus 2-piece bath. Upstairs — 4 carpeted bedrooms and 3-piece bath. Asking $68,500. 2,900 square feet of comfortable living. MLS 13114.
Audrey Crothers
386-3128 (24 hours) 385-4645

GONZALES AREA $113,000

Elegance in a desirable location. This superior home offers supreme comfort in every respect. An ideal kitchen — combines beauty and service. Exciting seaviews from the comfortable living room. A spacious but intimate dining room. Attractive master bedroom with ensuite, as well as two other restful bedrooms. Downstairs area has large entertainment centre, with floor-to-ceiling rock fireplace. To view this exclusive listing, please call:
Ernie Seronik
386-3128 (24 hours) res. 478-8696

OLD EAST ROAD

Rural living at its best, on almost one acre. A home that will fit your family needs. Large country kitchen, formal dining room. Comfortable living room tastefully decorated. Three good sized bedrooms. Lots of room for development in the full high basement. Double drive-in carport. Nicely landscaped area around the home, with lots more room for gardens, or pasture. Price $74,500. MLS 13669. To view, please call:
Ernie Seronik
386-3128 (24 hours) Res. 478-8696

PRICE REDUCED IMMEDIATE OCCUPANCY

An excellent home, 4 BRs, 2 up and one down, large kitchen. Fabulous seaviews from virtually all rooms and the large sundeck. 4-piece vanity bath, 2-piece en-suite, 2-piece in lower living area. Cozy family room has floor-to-ceiling stone fireplace. Price reduced to $74,700. MLS 13758. To view, please call:
Ernie Seronik
386-3128 (24 hours) Res. 478-8696

TOWNHOUSE

3 bedrooms, 1½ bathrooms, good size private backyard. Attractive acorn fireplace. Modern cabinet kitchen. Parking for 2 cars. Located close to University and all levels of schools. Price $44,900. Call:
Alice Moore, 592-4599
Ed Kraft, 652-3676

SAANICH PENINSULA

BEAUTIFUL VIEW

Small 2 BR cottage on large level lot across from waterfront. Good starter home to add to later or holding property. $37,900.00. J. BLODGETT — 656-5653.

HAVE A START

Little 2 room cottage — level serviced lot with beautiful oak trees and shrubs. Be first to view this exclusive with J. Blodgett.—656-5653—$26,500.00.

NEW FOR XMAS

Be your Own Decorator
3 Br with 1½ bath, split level with some ocean view. Level ½ acre lot. $67,500.00 J. Blodgett—656-5653.

LARGE RANCH HOME

Only 3 steps to the 3 BR's from the level home. 2 car enclosed garage with workshop. Nice den or 4th BR off utility area. All rooms very spacious. J. Blodgett — 656-5653—$65,900.

ALSO ANOTHER NO STEP —RANCH STYLE

California Ranch Type—reverse plan, looking onto beautiful wooded area. 3 BR's, 1½ baths. Designed for no upkeep and low maintenance. One block to waterfront. To view this exclusive call: J. Blodgett—656-5653.

VIEW—OCEAN—ISLANDS

Custom built—3 BR's 1½ baths on main floor, 1 BR, den, workshop, rec room with wet bar down, two full well fireplaces. A must see exclusive with J. Blodgett—656-5653.

GARDNER REALTY Ltd.
385-7721

SAXE POINT AREA

Excellent 3-bedroom (all large) stucco family home, tastefully decorated and spotless throughout. Has a wide through hall, separate living room with fireplace, dining room, kitchen with built-in dishwasher. Sunroom leads to sundeck over carport. The backyard of the 66x135 lot is completely fenced and has several fruit trees. A good buy at $54,900. MLS 13610
385-7721 BILL WEISS 598-8443

Superb Victoria Residence

Located high in the trese of Mount Tolmie on .46 acres, this unique seaview home provides the ultimate in comfortable living. Upstairs contains the most beautiful and spacious master suite yet conceived — over 900 sq. ft. with 5-Pce bathroom, sitting room, card room, balcony overlooking the Straits and large sundeck overlooking waterfalls. Fish pond and italian gardens. Main floor features open beamed living room with fireplace, glassed dining room with entry to patio, modern kitchen with built-in range and oven, dishwasher, garburator and adjoining laundry facilities. Two bedrooms provide access to 4-Pce. and 2-Pce. bathrooms, and beyond slate entry hall to another spacious sundeck. Beautifully landscaped property has extensive views from every vantage point yet ensures complete privacy. $160,000.
385-7721 DALE BRIGGS 592-3978

OLD WORLD

This quality-built heritage home is located in Fairfield and features panelled walls, beamed ceilings, stained glass windows and numerous built-ins in LR and DR. Living room has brick FP to add to the atmosphere of this lovely home. Fully modernized kitchen with W-W. Three bedrooms on main, possible 2 more in basement plus 2 more upstairs make this real value for space seekers. Three-pce. bath on main plus possible 4 pce bath in basement. Priced to sell at $63,900.
385-7721 DALE BRIGGS 592-3978

ROOM FOR SMALL BUSINESS
Excellent corner residence, close to shopping centre, including ideal business space, with separate entrance, would suit dance and music teachers, beauticians, dental mechanics, or other home occupations. Spacious living room, 2 bedroom, vanity bathroom, colourful kitchen and dining room, full basement. Spotless condition. Large lot with fruit trees. $51,500. 592-7451, or 598-6547 weekends or after 6 weekdays.

250 HOUSES FOR SALE

Bayshore Realty Ltd.

1006 Fort 388-6424

OPEN HOUSE 2-4:30 SATURDAY Extraordinarily BEAUTIFUL $57,900

3 bedroom 4 year old bungalow with remodeller kitchen complete with built-ins. Attractive fireplace in living room. Dining room has walk out to sundeck overlooking a large beautifully landscaped lot. Large patio and professionally built-in barbecue and fish pond. Surrounded with mature trees. Full high basement. Partially developed. Good financing. Must be seen. M.L.S. 13618.
JOHN M. HUNTER
388-6424 (res. 592-6073)

LOVELY BUNGALOW SIDNEY

Nice garden, no steps, 2 bedrooms. Large attached garage with shop. Many extras. Immaculate.
JIM COWLEY
388-6424 (Res. 656-3675)

JAMES BAY

REDUCED
Well kept older four or five bedroom house on lovely lot, presently zoned development area. Excellent holding situation here. Asking $52,900. ML 13658. For further details call
DAVID BILLINGHAM
388-6424

⅓ ACRE CENTRAL SAANICH $59,900

Seven-year-old cathedral style, located high on the ridge in the Tanner Road area. Main floor is 1,260 sq. ft. three bedrooms (large master), big closets, hardwood floors except living room, dining room, hall and entrance that are also carpeted. Sliding glass doors lead to large covered sundeck. Downstairs is a fourth bedroom another bathroom and partially finished recreation room. Double driveway, cherry trees, the impression that the home is located on a much larger piece of land, a 9¼% first mortgage, range, refrigerator and drapes included and almost immediate possession possible. M.L. 13619.
BRENT D. EWING
388-6424 (Res.) 658-5661

COLWOOD QUIET CHARM! $57,900

3-bedroom 6-year-old bungalow with remodelled kitchen complete with built-ins. Attractive fireplace in living room. Dining room has walk-out to sundeck overlooking a large beautifully landscaped lot. Large patio and professionally built-in barbecue and fish pond. Surrounded with mature trees. Full high basement. Partially developed. Good financing. Must be seen. MLS 13618.
JOHN M. HUNTER
388-6424 (Res.) 592-6073

LARGE FAMILY LIVING OAK BAY $73,900

Centrally located. This 2296-sq-ft bungalow is perfect for the large or growing family. 4 bedrooms plus large den or 5th bedroom. Living room with fireplace, separate dining room. Huge kitchen with ample breakfast area with walkout. 2 full baths, 2-car garage. Big workshop, laundry room, rec. room. Attractive lot. Must be seen.
JOHN M. HUNTER
388-6424 (Res. 592-6073)

UPLANDS FAMILY LIVING NOW $99,500

This home is an exciting opportunity for the young family in an excellent area of Oak Bay. There is over 2000 sq. ft. of living area comprising large living room, dining room, 3 bedrooms, den, family room and bright kitchen. In the back garden you will find a 30 ft. heated pool set in lovely easy care grounds. Large garage, 2 fireplaces, abundant storage space and all the appliances included make this home a chance of a lifetime. The Vendors have purchased and this home must be sold. M.L.S. For further informatinon an an appointment to view, please call:
DAVID BILLINGHAM 388-6424

MAYFAIR REALTY

3147 Douglas St. 386-2955
Woodward's Mayfair Centre

IT'S A BEAUTY IN BROADMEAD

Luxurious no-step Broadmead 3 BR residence with sunken L.R., formal D.R., breakfast room, laundry room off kitchen. Master B.R. with 4 pce. ensuite. Tailor made for the artistically inclined. Asking $99,900 (MLS). LEIGHTON NOBLE, 386-2955 or res. 658-8968.

NEW ESQUIMALT 1800 SQ. FT.

Yes, over 1800 square feet of finished area in this semi-Tudor, 1½-storey home in an area of new homes. This home features nice living room with bay window, kitchen with plenty of eating area, large family room or dining room, three large bedrooms, two full bathrooms. Double carport, shake roof. On sewer and storm drain. This home is not yet finished, so some choices can still be made. Full price $74,900. Assume $53,000 first mortgage. Trades considered. Call GEORGE WALL, 386-2955 or res. 478-5681.

NEW 3 BR. NORTH SHELBOURNE

Situated on quiet new road. All underground services. Master bedroom ensuite. Lovely wall-to-wall carpet throughout. Roughed-in fireplace in lower area. Plenty of room for further expansion. See this one now. Price $63,900 (MLS). GEORGE PARSONS, 386-2955 or res. 598-3847.

3 NEW HOMES CLOSE IN

All three bedroom 1½ bath homes with easy development basements. One finished, two still under construction. On sewer, storm drain. Underground wiring. Mortgages can be assumed, $59,900 to $60,900. Trades considered. Call GEORGE WALL, 386-2955 or Res. 478-5681, or GEORGE PARSONS, 386-2955 or res. 598-3847.

IMMEDIATE POSSESSION

Beautifully kept 3-bedroom, 1½ bath townhouse, full high basement for development. Playground and swimming pool. Vendors MUST sell. Try your offer on $42,500. LEIGHTON NOBLE, 386-2955 or Res. 658-8968.

SOUTH OAK BAY

Attractive 4-bedroom home in pleasant location. Spacious living and dining room, both with fireplaces. Large modern kitchen, with eating area. Full basement with workshop, rec room, laundry room, separate garage. Close to school, park, beach and bus, offers on $65,500. Immediate possession. 598-5081. No agents please.

COLWOOD

New 3 Br. home on quiet no-thru street. Full basement, fireplace, formal dining room, kitchen, eating area. Only $53,400.

RIDLEY BROS.

DEVELOPMENT CO. LTD.
478-1721 Eves: 388-4773

250 HOUSES FOR SALE

HENDERSON REALTY
385-9741 ANYTIME

OPEN HOUSE Sat. 1:30-4 p.m. 1565 Earle Place

(CHOICE SOUTH FAIRFIELD)
$67,900

Probably one of Victoria's most sought after locations.. Close to shopping, schools, Hollywood Park and bus. A super area and a super house for the growing family. Located on a quiet cul-de-sac off St. Charles, this split-level home features large LR with sandstone fireplace and ample DR. The kitchen is a woman's delight with two built-in ranges. Three big bedrooms, a 4-pce. and a 3-pce. bath with a family room down. This well-priced one-owner home won't last long so see it this weekend.
BILL McCARTER — 592-3970
BOB GIBSON — 658-5153

SOOKE—4 ACRES HOME PLUS REVENUE

Centrally located — modern 2-year-old, 3 bedroom home with 19'6 x 10 living room, fireplace, dining room 9'6 x 12. Modern electric kitchen 13'8 x 10'3. Oil-o-matic heat, full high cement basement. Plus revenue of $635 per month from older 3 BR home and four 2 BR new cabins. Ample room for further development. Price $159,000. Terms. For further detail call anytime.
BOB GIBSON BILL McCARTER
658-5153 592-3970

NEW HOME GORDON HEAD

Near recreation centre and park, 2 bedrooms — 1194 sq. ft. master bedroom with 3-piece en suite. Living room 16'x12'5". Fireplace, separate dining room, 10'6"x12'9". Modern kitchen with large eating area. Private sundeck. Full high cement basement. Priced to sell at $58,500.
BILL McCARTER BOB GIBSON
592-3970 658-5153
or 385-9741 anytime

UPLANDS CHARM

Fine family home situated in the heart of the Uplands. Main floor consists of living room 22x15 with fireplace, 16x14 den with fireplace, 18x15 dining room, large kitchen, master bedroom and 4-pc. bath. Open stairway up to 3 bedrooms and 4-pc. bath. Full basement with rec. room, utility room. Hot water heat. Lovely easy care lot. Well priced at $115,000. Easy-care lot.
BILL McCARTER BOB GIBSON
592-3970 658-5153

WHERE

Can you get a $39,000 mortgage at 11%? At 406 Terrahue. That's where. Also you get a 4 or 5 bedroom, 2 bathroom house on a good sized lot nestled in the fir trees in Colwood. Don't hesitate, the taxes are really low! Phone now:
J. G. McCORMACK C. W. ARNOLD
592-6214 592-6454

NEW EXCLUSIVE OAK BAY

Wonderful family home situated near Willows Beach. Consists of bright living room (21x15'6), panelled dining room (15'6x14'6), large family kitchen, den with fireplace, 4 pce. bath on main floor. Upstairs are 3 large bedrooms, a sun room and 3 pce. bath. Some sea views. Full basement. Hot water heating. 75x140 lot. Super accommodation in most desirable area. Only $79,900. Call anytime:
BOB GIBSON BILL McCARTER
658-5153 592-3970

Investors

SYNDICATE REALTY LIMITED
620 Broughton St. 386-7721

YOU MUST READ THIS!

Just listed at give away price of $67,500. City waterfront full 2 BR and den, living quarters on main floor. 1 bedroom full suite, or fun area downstairs with patio. Very roomy but not big. I am excited at this home. So don't miss the one that is hard to come by and call me now.
MR. COHEN 386-7721

JUST LISTED, $32,500. 4 BEDroom, handyman, call A. Cohen 386-7721.

$98,000
Brand new quality home. Architect designed, and soon ready for occupancy. 4 bedrooms in University area, and very roomy floor plan. Appointments by Mr. Cohen 386-7721.

OPEN HOUSES THURS.-SAT. 1:30-4:30 VERA CRUZ PL. OFF FRANCISCO TERR. OFF TYNDALL AVE. FOUR NEW DE LUXE HOMES NOW FINISHED ON CUL-DE-SAC TWO WITH DISTANCE VIEWS $65,900 EVAN WILLIAMS IN ATTENDANCE 386-7721

OPEN HOUSE THURS.-SAT. 1:30-4:30 4378 SHELBOURNE

Immediate possession for this well-constructed and nicely finished 3-bedroom home. Over 1240 sq. ft. on main floor. Full basement with roughed-in rumpus room and finished fireplace. MLS 12866.
ASKING $61,500
Call Evan Williams or Leo Pigert. 386-7721 anytime.

EXECUTIVE LUXURY

Secluded Ten Mile Point, almost new 4-bedroom 3½ bath home, on .77 acres surroundtd by nine-acre park. This home will suit the most discriminating taste. From the 3D panneled family room to the oak study, complimented by richly embossed wall coverings in drawing room, dining room and kitchen. Master brdroom and ensuite comprise 500 sq. ft. plus private balcony. Two fireplaces, one 42" wide, 2-car garage, enclosed patio and much much more. Outstanding financing available such as first mortgage to $112,000 or assume existing $40,000 at 10 per cent. A low down payment or trade considered on asking price of -149,000. To view, call — Principal Properties — 477-9514.

250 HOUSES FOR SALE

MANN

T. L. MANN and ASSOCIATES LTD.

Mt. Douglas Shelbourne $59,900

A lovely home waiting for you. This split-level design provides a very attractive living room with arched FP, big dining room with glass doors to sun deck, bright kitchen. Just a couple of steps to a family room with eating bar built in. Upper level has 3 big bedrooms, 4-pc. bath and 2-pc. ensuite. Big rear yard fully fenced. Many more features. Owners transferred and quick possession is yours for the arranging. Close to schools, bus and shopping. MLS 12527. Call

KEN MANN Mt. Tolmie Shelbourne $48,900

A beautiful old home on one of the most private lots in the area. Completely remodelled with the older character left in. Large living room with FP and built-in cabinets, fully glassed front porch. Family size kitchen and eating area. 2 big bedrooms and 4-pc. bath on main, huge bedroom and family area upstairs. Fully carpeted up and down. Full basement. All services up to date. Lot is extra large with trees and hedges surrounding. Plenty of parking. Excellent mortgage already on. This home is priced to sell quickly. Call me now

KEN MANN Bus. 598-5144 Res. 592-7443

FAMILY HOME CHOICE AREA

A FOUR-BEDROOM HOME WITH 1,470 SQUARE FEET OF LIVING SPACE WITH ROOM FOR FURTHER DEVELOPMENT. SEPARATE ENTRANCE HALL TO LIVING ROOM WITH FIREPLACE, KITCHEN, DINING AREA, LAUNDRY AREA AND TWO BEDROOMS ON MAIN FLOOR. TWO BEDROOMS UPSTAIRS. 17x17 REC. ROOM WITH FIREPLACE IN EXTRA HEIGHT BASEMENT. DRIVE-IN GARAGE. CARPORT AND EXTRA PARKING PAD WILL LOOK AFTER YOUR EXTRA WHEELS. SITUATED CENTRALLY TO SCHOOLS AND SHOPPING.

$68,500 STAN PELLAND BUS. 598-5144 RES. 598-5427

FOR SALE
Royal Trust

3400 DOUGLAS ST.
384-8001

OPEN HOUSE
THURS. 2-4:30
2046 CHAUCER ST.

This is a fine family-home well arranged floor plan offering large entrance hall, good size living room with fireplace, dining room with feature mirrored wall, kitchen witr large dining area and laundry room. Upstairs there are 3 good sized bedrooms with 4-pce. tiled bathroom.
A. E. COLES 384-8001 anytime.

OPEN HOUSE
THURS. 2-4 P.M.
FRI. 6:30-8:30
SAT. 2-4 P.M.
1579 NOELLE PLACE

Over 2,000 sq. ft. of luxurious living. Three large bedrooms (master ensuite). Family room off the attractive and convenient kitchen. Two patios, double carport, in manicured condition throughout. Truly a lovely home — you won't be disappointed. Asking $79,900.
LEN TAYLOR 382-9485 or
ETHEL WALLACE 382-5998 or
384-8001 anytime.

BE OUR GUEST
4952 THUNDERBIRD
FRI. 6:30-8:30 P.M.
SAT. 2-4 P.M.

Some SEAVIEW from this lovely 3-bedroom rancher located in one of the finest residential areas in CADBORO BAY. Full basement with extra development including third bathroom (2 pce). Double carport, shake roof and nicely landscaped lott. All in mint condition and a pleasure to show. Must be sold and priced at only $79,900. Meet us there, or for prior inspection phone LEN TAYLOR or ETHEL WALLACE 382-9485, 382-5998 or 384-8001 anytime.

OLYMPIC REALTY LTD.
385-5741

HIGH-BRIGHT-CHARMING $49,900

Completely rebuilt 3-bedroom home with large living room, beautiful modern kitchen, large dining area, very high bright basement with furtrer development potential in excellent area. What a buy! I'll really enjoy showing you through, so call LILLIAN McLEOD 592-4968 or 385-5741 24 hrs.

JAMES BAY CHOICE CORNER

Over 1,805 sq. ft. of well maintained home with 3 bedrooms, 3 bathrooms on a very desireable corner lot a block from Beacon Hill Park. Duplex zoned at the moment. Great investment at $57,000. LILLIAN McLEOD, 592-4968 or 3385-5741 — 24 hrs.

FAIRFIELD BY THE SEA

A big older house on a beautiful expansive lot, close to sea. Needs a little decorating. Hurry for this one! Call LILLIAN McLEOD 592-4968 or 385-5742 anytime.

BY OWNER, SEAVIEW OVERlooks Brentwood Bay, 3 bedroom, 1½ bathrooms, finished throughout, 2 fireplaces, huge upper sundeck, carpeted, $72,500. Call for appointment, 9-12 noon or after 6. 652-3866. Serious buyers only please, no agents.

250 HOUSES FOR SALE

Western HOMES Ltd.

COBBLE HILL MILL BAY $44,900

If you are looking for country eace and quiet within commuting istance of Victoria, why not try this nearly new, 3-bedroom home n the lovely Braemar subdivision? Huge ½ acre lot! Only 30 minute om Victoria! You won't find anying of comparable value in the city, so wny not call now and make an appointment to see it. MLS 13284.)
Wayne Rowe
386-3494 (24 hrs.)

NEW LISTING $43,900

Excellent starter or retirement home. 2-bedroom, no basement bungalow near Jubilee Hospital. Also a large shed, suitable for storage and workshop. See it today, by calling. (MLS)
Wayne Rowe
386-3494 (24 Hrs.)

NEW LISTING $43,900

Spotless 3 bedroom 1,100 sq. ft. no basement home in a popular Esquimalt area. Just been renovated. Early possession is possible as home is vacant. New MLS. Call Wilf and Terrp.

3 BEDROOM $42,900

3 bedroom, living room with fireplace, cuntry kitchen. Large lot of approx ½ acre. Here is an opportunity for a handyman to apply finishing touches and save dollars. Located close in Colwood area. MLS 13804. Phone Terry and Wilf.
Terry Eden and Wilf Cotton
386-3494 (24 hrs)
Mobile Operator JL3 8782

Montreal Trust

IS THIS THE ANSWER
OPEN HOUSE
SAT. 1:30-4:30
2620 BELMONT

Do you want a small home, but an immaculate one? A nice easy-care lot with fruit trees and small garden? Do you also want the old-time charm of a built-in wall cabinet and a "Franklin fireplace" but with the security of updated plumbing, Wiring and new roof? Then this is the answer! It has 2 bedrms, modern kitchen with eating area, and a charming living room. Full basement with bed-sitting room and all priced at $45,800. For appointment to view please call:
386-2111 NEIL RAWNSLEY
386-2111 (on pager)
595-1507 (Res.)

OPEN HOUSE
FRI. and SAT., 1:30-4:30
4424 FIELDMONT
MT. DOUGLAS PARK

Immaculate, landscaped, located in this beautiful area off busy streets near sea and Mt. Doug Park. First owner, 4 months new, lovely living dining room in-line featured by a slate rock corner fireplace. 2 bedrooms, room for 2 more plus rec. room in lower level. $59,900. MLS. Dial
D. BECKER
386-2111 477-4994 Anytime
386-2111 M. McKenna 592-3611

OPEN HOUSE 2600 BLOCK ARBUTUS RD. THURS. - FRI. 3:30 - 6:30 SAT. 1:30-430

8 more David Gurr quality built homes to be constructed in this subdivision. Still time to choose interior decor to suit individual taste in nearly completed show home. FOR PRIOR VIEWING CALL 388-9172.

"TRADE YOUR HOUSE BY TRADING EQUITIES"

Here is your opportunity for immediate possession of a waterfront inlet new home without waiting for yours to sell. Only one new panoramic water view home left. DESIGNED with tomorrow in mind, when seclusion will be hard to find, not out of reach of town (3 miles from Victoria, city centre). Get settled in before winter. Avoid the frustration of putting off till tomorrow the move that can take place now! (Trans Canada Highway side of Portage Inlet. Watch for sign on left past Grange Rd.) Financing arranged. FOR MORE INFORMATION CALL
BOB LINDSAY
388-9172 388-7407

FARMERS & MERCHANTS TRUST

"REAL ESTATE HAS A PRICE"
"INTEGRITY IS PRICELESS"
731 FORT STREET

Douglas Realty Ltd.
385-8784

A TOUCH OF CLASS

At 937 Redfern near Quamichon. Lovely new 3-bedroom home built by European craftsman. Living room has vaulted ceiling and floor-to-ceiling old brick fireplace. The sep. dining room leads to sundeck. Large family kitchen. Clean elec. heat. There are a few oak trees on the easy-care lot. Asking $74,900. MLS.
MARY McGUIRE
479-7668
DONNA VALIKOSKI
384-2057

$49,900
FAMILY HOME

Close to all levels of schools, this 4-bedroom home offers space for family living. Basement with rec. room, large lot, H-W heat and a realistic price. MLS 13716. View today with
DOUG RELF
385-8784 479-5761

Champion Realty Ltd.
813 Fort Street

$38,750
BEST BUY FOR MONEY

1000 sq. ft. of like-new living accommodation, including 2 bedrooms, living room, dining room, new bathroom fixtures.
LARRY LINEHAM
388-4477 bus 595-0134 res.

250 HOUSES FOR SALE

WESTMONT REALTY LTD.

27 CADILLAC
386-6796

NEW HOME HIGH ON A HILL

New home bursting to show you all its quality! Living room with stone fireplace, dining room, 3 bedrooms, 1½ baths with another R.I. in basement. Close to town, school, shopping. Asking $69,900 for this fine home. Call for an appointment to view.
386-6796 ARNOLD MARR 477-5233

PLEASANT SHOWING

3 bdrms, living room with fireplace, rec. room, laundry area, full basement, PRIVATE yard, new roof, new paint in and out. $53,900. MLS.
386-6796 BILL SIDHU 477-5382

LEISURE COUNTRY LIVING

At its best. One of a kind. High treed lot overlooking a park area. 1,800 sq. ft. 3-bedroom plus den home. Sunken baths, workshop and only 10 mins. from town. Top Value at $57,000. MLS.
386-6796 JOHN BUNYAN 383-7777

2 BEDROOMS $48,000

University area. Living room with fireplace, dining room, den, rec room, full basement, good sundeck, secluded backyard, workshop area. A real good buy.
386-6796 JOHN BUNYAN 383-7777

NEW

Move IN NOW! Spacious 3 bedroom home has living room with w - w carpet, fireplace and a feature wall. In-line dining room, kitchen with dishwasher. Ensuite in master bedroom. Basement with rec. area and fireplace. Shake roof, forest siding. Try your down payment on $57,650.
386-6796 KEN WRIGHT 598-2183

LANSDOWNE Properties Ltd

OPEN HOUSE 6682 HORNE RD. FRI., SAT. 2-4

SEAVIEW
REDUCED TO $69,900

Unique home with log construction offering 3 BR den with FP Large high ceiling, living room also with a floor-to-ceiling FP, separate laundry facilities and with room for a studio or guest accommodation. 3 blocks from Sooke centre it has one of the nicest views of Sooke Harbour, the Straits and Olympic mountains. At Sooke Village turn left on Murray Rd. to Horne. (MLS).
592-2431 BILL KOZAK 642-3404

SOUTH OAK BAY

3 plus bedrooms. One of those charming Oak Bay homes with fully modern plumbing and wiring, etc. Large living room with a fireplace, in-line dining room, well-equipped kitchen and 2 bedrooms on the main floor. Upstairs is another large bedroom that could be turned into two. Full basement. Charming lane at the rear. Asking $61,900. Call JOHN WEST or PETER BARDON, 592-2431.

GORGE WATERFRONT

Seldom does an individualized property such as this become available. This spacious California style bungalow features 2 large B.R. on the main. An imposing L.R. and in-line D.R. with built-in buffet. A very versatile kitchen with neat breakfast nook and off this a small office or sewing room. L.R., D.R. and kit. have large windows overlooking the water. The lower level has a large rec. rm with appealing fireplace, wet bar or small kitcchenette, large B.R. and 3-pc. bath. This would be an excellent in-law suite, as it has private entrance and secluded garden. Think carefully but fast and call HAZEL CAMPBELL 592-

250 HOUSES FOR SALE

WHITTOME'S
706 FORT ST 388-4271

NORTH SAANICH
$53,900
3 BEDROOMS
APPROX. 1100 SQ. FT.
1½ BATHS
PLEASE PHONE
JACK SWANSTON
388-4271 or 592-6338

VIEWS, VIEWS VIEWS

THE FINEST IN VICTORIA — unobstructed, panoramic vista encompassing miles of the Straits, Mt. Baker, snow capped Olympics. All yours in this contemporary executive home situated in the Genzales Area of Oak Bay. Beautifully built, luxurious interior with approx. 3,000 sq. ft. of living area on 2 levels. 3 bedrms. (master with dressing rm. and deluxe bath ensuite) elegant Liv. Rm. with dramatic stone fireplace complimented with an unusual and beautifully etched copper hood. Separate dining rm. cozy family rm with stone fireplace. Lower level has 27 ft. Rec. Rm with all brick fireplace, Den or Study, sauna and 2 pce. bath. Dble-glazed windows, inter-com, built-in vacuum system, imported light fixtures, richly broadloomed throughout and many other beautiful features. $175,000. Exclusive to:

Gerrie Hutton
388-4271 or 386-3927 (Res.)
J. H. WHITTOME and CO. LTD.

P.R.B
P. R. BROWN
AND SONS LTD.

4 BEDROOMS
A 1½ storey older home on a no-through street in the Victoria West-Esquimalt border area. 2 bedrooms, large living room with near new carpeting, kitchen with adjacent spacious dining area on the main floor. Enclosed stairway to 2 bedrooms and separate family room upstairs. Part basement with access from the inside. Owners transferred. Price $44,500. MLS.
385-3435 JOHN EVANS 477-4452

$57,900
Near sandy beach and Royal Roads College. Modern 2 yr. old home in immaculate condition. Has large 30' rec. room, en-suite off master B.R. Roughed in for 3rd bath in full basement. Quiet dead-end street. New M.L.
ROY ANDERSON
385-3435 477-5057
P.R.B.

1-ACRE
Cedar Hill Rd. with 3 B.R.'s, 2 bath ranch style home. $89,500. Large rooms including a dining room and den. Has a sep. double garage plus a car port. New. Exclusive.
ROY ANDERSON
385-3435 477-5057
P. R. BROWN AND SONS LTD.

BICO
BOORMAN INVESTMENT CO. LTD. — 386-7521

ROYAL OAK
4330 SAVOY PLACE
— OFF MANN AVE.
OPEN HOUSE, FRI., 2:30-5:30
SATURDAY, 2-4:30 P.M.
Immaculate home, three bedrooms, lovely kitchen, hardwood floors. Den with bar. Full sprinkler system for lawns and vegetable garden to beat inflation. All this PLUS 570 Sq. Ft. stucco finished shed. For the do-your-own-thing handyman. Large lot, $59,900. For further details and appointment to view please contact:
GODFREY WALLS
386-7521 656-4892
1111 Government St.

SSC
SWINERTON, STEWART CLARK LTD.
1318 Blanshard 385-2481

NEW FAMILY HOMES NOW BEING BUILT
Features:
—Located close to town
—3 bedrooms
—Fireplaces
—Dishwashers
—Underground services
—1½ Baths
—W-W Carpets
—Built-in vacuum system
—Fronts landscaped
—Flexible financing
—Prices at $63,500
SID CUSTANCE
385-2481 598-7781

T/C TOWN AND COUNTRY REALTY
3579 DOUGLAS STREET
382-7276

OAK BAY
Look at this accommodating and spacious 3 bedroom split-level home situated on a quiet no-through street. House opens out to an expansive backyard and Uplands Golf Course. Property and location cannot be duplicated. Asking $99,500 (MLS). Phone Jim Webber 382-7276 or 658-5977.

OAK BAY
2015 Frederick Norris Rd. Spacious grade level entry home in a sought after area in Oak Bay. 3 or 4 bedrooms, 3 bathrooms, with professionally finished rec. room. Secluded patio at rear. 2 carports. Drive by but do not disturb owners please. $99,500. Exclusive.
382-726 LEW MOILLIET RES. 477-9251

HOUSE PLUS LOT
Lovely 2 bedroom + den home, plus extra building lot, both bordering on park in popular Gordon Head. Both for $69,500. Call Graham Ireland (res) 595-8845 or Wayne Butterfield (res) 385-0858 or C. N. Montague Co. Ltd. 384-9318.

250 HOUSES FOR SALE

david burr LTD.
655 FORT ST. 384-9335

SOUTH OAK BAY
This nice starter or retirement home is in good condition. Two bedrooms. Cosy living room with fireplace, separate dining room, bright modern kitchen, wall-to-wall carpets throughout. MLS 13806.
$53,000
To view call
Ron McConnan 384-9335, 598-7625

OAK BAY
Close to Shoal Bay, this charming home consists of living room with fireplace, dining room, 4-piece bathroom, two good size bedrooms. The full high basement has another bedroom. Drive-in garage. This is a well-built home in a good area. Close to schools and transportation. Phone 384-9335. MLS 13807.
$59,500

FOR SALE
Royal Trust
4082 SHELBOURNE ST.

OPPORTUNITY KNOCKS
Here is your chance to move up to an immaculate 5-bedroom home on a large 70x120 ft. level lot for only $48,600. Bright spacious family kitchen with beautiful view of Olympics. Convenient Town and Country area close to everything. MLS Call:
VERNA ROBERTS
477-0191 477-1317

VICTORIA WEST
NEW LISTING
$33,000
Here is a dandy retirement or starter home located in a quiet convenient area. 2 bedroom older bungalow, real cozy, on a vaulable corner lot. To view phone Clayton Warren or Frank Beamish at 385-5113.

OPEN HOUSE
2903 LEIGH RD.
SAT. 1:30 TO 4:00
2-bedroom home located on a 131x118 ft. lot in Langford. Many fruit trees and a large home woodworking shop. All fenced yard that offers seclusion. To view this MLS 13687 priced at $45,000 phone
FRANK BEAMISH REALTY LTD.
385-5113
ANYTIME

NEW HOUSE
Offers on $84,900
PRIME LOCATION — 3670 Blenkinsop Road. This nice house with over 2,040 sq. ft. of living area, is located on beautiful rocky area of old oak trees. Large landscaped lot is approx. 76'x147'. There are 3 bedrooms, two deluxe bathrooms and two fireplaces. Deluxe kitchen with built-in dishwasher has separated dining area and balcony. Each room has self-controlled electric heating. In full basement is exceptionally large 600 sq. ft. party rooom, nice carport. All rooms have wall-to-wall high quality carpet except another 540 sq. ft. utility room, ready to built third bathroom. Close to everything. To view call mornings to 1 p.m. 598-8264, or after 5 p.m. 383-3690. Open house, Saturday, 10 p.m. to 4 p.m.

Kasapi Construction
TRADE OLD FOR NEW
PLUS MONEY TO YOU
We can take limited used homes as trades in selling or building a new homes for you. We have homes in various good locations nearly ready to move into.
Also lots available to build on.
We offer long local establishment, Warranty,
Financing to suit your needs.
MEMBER VICTORIA H.U.D.A.C.
PHONE 386-6191
Customer Satisfaction, H.U.D.A.C.

MELTON
REAL ESTATE (B.C.) LTD.
912 Douglas Street
1610 Island H'way

STARTER
$2095
will put an approved purchaser into this 3 or 4 bedroom full basement home.
A FANTASTIC price of only $41,500 MLS 12777
478-9581 CALL ME!! 477-3593
SPENCER LEE!!
Mobile J.L. 3-8660

WHITTOME'S
4520 West Saanich Road
Royal Oak Branch
479-1667

UPLANDS
Elegant and Spacious
5 OR 6 BR'S, 5 BATHROOMS, EXCELLENT CONDITION
BARGAIN AT $138,000 MLS
479-1667 WILFRED DAVIS 658-8884
J. H. WHITTOME and CO. LTD.
ROYAL OAK BRANCH

Byron Price and Associates Ltd.
804 BROUGHTON ST. 385-2458

MOVE TOMORROW
Where? 2916 Cloverdale Ave. The owner is packing and will give you IMMEDIATE POSSESSION. Sound modernized older 2-bdrm. home with full basement. It's clean and "homey".
Price $41,000.
Don Bacon 385-2458

250 HOUSES FOR SALE

W-BB-E D BROWN ROS. on LANSHARD
"People Helping People"

TATTERSAL AREA
Owners have been transferred and wish to sell this neat and clean basement home which has 2 bedrooms with w-w carpets, cosy living room with fireplace, large bright kitchen, thru hall. Copper plumbing, modern furnace and wiring. Separate garage and greenhouse, fruit trees and an excellent crop of fresh garden vegetables. Asking $40,500, low down payment possible. MLS. BOB FLUNEY 386-8073 or REG SCHUMAKER 598-2333 or 385-8771 (anytime).

Kasapi Construction
BUY THE WISE WAY
Reasonably priced houses of various styles and prices near completion in preferred locations near the city and in Gordon Head. N.H.A., Conventional and private financing available from 10¼% Interest and up. We guarantee our homes. 386 6191.
Kasapi Construction Co. Ltd.
538 Dupplin Rd.
Member Victoria H.U.D.A.C.

S
SEABOARD PROPERTIES LTD.
7173 WEST SAANICH RD.
BRENTWOOD BAY 652-1141
New Homes For Sale
Priced From $53,900

JOHNSTON
REALTORS APPRAISERS
385-2471
1306 BROAD ST. SINCE 1903

OAK BAY
NEW EXCLUSIVE
2203 CADBORO BAY ROAD
OPEN HOUSE
THURS., FRI. AND SAT. 2-4 P.M.
Sparkling low-set white stucco bungalow with 2 bedrooms and full basement. The main floor area of 1127 sq ft allows for a roomy kitchen, spacious living room and dining area. Deep garden lot of 167 ft. Asking $58,500. For prior viewing, please call JIM MURDOCH, 592-4530 or 385-2471.

1 ACRE WATERFRONT SAANICH PENINSULA
135' lovely beach in a sheltered bay in the heart of the fishing area. Miles and miles of inland waters for boating enjoyment. Tucked away in this rural atmosphere of native trees and magnificent seaviews is a most modern, immaculate home with every convenience. And, trouble free! 3 bdrms and den, 2 bathrms, cheerful view, kitchen and living room leading off to enjoyable raised patio. 26' luxury recreation room with many added features. Extra water (well and reservoir) plus piped water. Asking $145,000. Call Alan R. Foster, 382-7276 or 656-2852.

OPEN HOUSE
1804 FAIRHURST
OFF FELTHAM
3 bedroom, 1½ batr home on large lot, close to schools, sport facilities and shopping centre. $30,000, 9¾% mortgage with 25 year or 30 year term available. Fireplace and plumbing roughed-in basment. 3-5, 7-9, Thurs. 4th. Kasapi Construction Co. Ltd., one year HUDAC Warranty.

RITHET'S
for Real Estate Insurance Appraisals
714 FORT
382-4251

OAK BAY
FOR $51,000
Sure! And with three bedrooms, dining room PLUS no steps in this delightful Rancher. To view call now to
BRUCE HUTCHINSON
598-5166 479-8429
NEWSTEAD REALTY LTD.
1637 FORT ST.

MUST SELL
Owner transferred east, and house is now vacant. Well built, 3 bedroom family home in Wilkinson-Interurban area. Family room and 4th bedroom or sewing room in basement. Very attractive pine feature wall in LR and DR with plush WW carpeitng. Well worth looking at! New MLS. Asking $53,900.
LOLA CLARK
386-2911 479-3010
Homefinders Wall and Redekop

Gordon Head
NEW
3 BDRM. 1½ BATH
OPEN HOUSE
1836 Chimo Place (off Fairburn)
—Walk to schools, Racquet Club, University.
—No traffic, and off cul-de-sac
—Drive by anytime
—Ideal for young executive
—Well built, beautifully finished
—Asking $64,800
Hart Construction 386-3712 (24 hrs.)

W-BB-E D BROWN ROS. on LANSHARD
"People Helping People"

FOR SALE BY OWNER
Clear title, solid older family home. 3 bedrooms. 1,750 sq. ft. Full basement, new roof, copper plumbing and wiring. Lot, 70x120, low taxes, close to all amenities. Small green house. Rustic patio, separate garage. $55,000. Phone 595-2075.

250 HOUSES FOR SALE

WILLS MacKENZIE REALTY LTD.
1318 Esquimalt Rd. 384-0581

THINKING OF MOVING?
Require estimate or free consultation? Advice in mortgage matters? Knowledte of homes available to you? Please call PHYLLIS COUTTS at 384-0581 ANYTIME!

OAK BAY
CHOICE UPLANDS
MODERN FAMILY HOME
In beautiful setting, good looking, four bedrooms, three sets of plumbing, (one en suite), family room, den, two fireplaces, entrance hall, living room, dining room, spacious electric kitchen and breakfast area with door to patio. Concealed utility with washer and dryer. Delightful well-planned bright and cheerful. Basement and double attached garage. Wide lot with semi-seclusion, park-like. Price $129,500. See this. Call Fred Marconi.
MARCONI REALTY 386-3941

OAK BAY
Sale by Owner
444 MONTEREY
Situated 50 yards from ocean, with fine sea views of passing ships and Trial Island. 50 yards from park, one block away from school.
½ acre lot with wooded secluded garden. Charming older home, large porch, 10' ceilings, wall to wall carpet, 2 fireplaces, 3 large bedrooms, 1½ bathrooms. 19'x15' living room 16'x12' dining room. $85,000. Phone 598-5507.

Side-by-Side Duplex
2 bedrooms, full basement each side. Located in Langford, completely renovated from new foundation to new roof including everything in between. An ideal starter for 2 families to purchase together. Asking $62,500 and vendor may carry a small 2nd mortgage. For further information please call Don Oakes 478-4334 or B.C. Land 478-5588. MLS.

CENTRAL SAANICH
Three new homes offered by builder, 7623, 7635, 7637 Blossom Park Rd. off Prosser. All custom design with many extras around 1300 sq. ft. and $60,000. Values like this will not last long. Island Framing, 652-3572, 652-3796. Key for viewing at 7629 Blossom Park.

BY OWNER, 2-YEAR-OLD, bedroom, 4th downstairs, full basement, 2 bathrooms, intercom throughout, latest type of heating to combat inflated heating costs, wood, coal and oil combination furnace, pre-wired and ducted for built-in vacuum system, panoramic view of Gulf Islands on ½ acre in North Saanich, $78,000. No agents please. 656-4691.

BY OWNER WATERFRONT
Starling or retirement home two bedrooms, no stpeps, wall-to-wall carpets, new cabinets, 1 block to bus, quiet dead-end street, area of good homes, gorgeous view of sheltered water way, $49,000 financing available. Courtesy to agents, 383-1047.

BY OWNER CORDOVA BAY
Spacious 3-year, 3-bedroom home on landscaped ½-acre lot at end of quiet street. Many built-in features such as intercom, vacuum system and main floor laundry room. Full basement and extra large garage. $82,500. 658-1055.

LARGE FAMILY HOME
In Esquimalt, two bedrooms up, two on main floor and one in basement. Older type home in very good condition. Quiet residential street, close to all amenities. Real value on asking price of $32,500. Exclusive with City Brokerage Ltd. 386-3547.

Two! Two! Two!
Half acre lots for YOU, plus modern family homes. m.l. 13769 and 12961. Trade YOUR house? Subdivide. Develop or garden, YOU decide! For RESULTS please call:
GORD G. COWAN 384-0212
RATHER Realty Ltd.

FOR SALE BY OWNER
668 Canterbury Rd., 3 bedrcom full basement, recreation room, extra large lot. $46,900. Immediate possession. Phone 386-8396.

PRIVATE
Cozy furnished 2 bedroom home on large lot, wall-to-wall carpeting, fireplace, carport and workshop. $36,500. 479-2871 after 5 p.m.

SALE BY OWNER
IN ESQUIMALT
2 or 3 bedroom house on quiet street. Near to everything. 383-6539. No Agents.

$42,900, BY HILLSIDE SHOPPING Centre, 3-bedroom, no-basement house, on nice level lot. Owner will carry mortgage with low downpayment. 592-4354 for particulars.

PENDER ISLAND
.45 acres with fruit trees, small well built 2 bedroom house with oil stove, fireplace. By owner, $22,500. 478-9403.

MILL BAY, DIVORCED MUST sell, 5-6 bedroom 3 year old home. Wall to wall shag, 2 bathrooms, seaview, $46,500 or offers. Private. 478-0160 or 743-5016 evenings.

3 BEDROOM, NO BASEMENT home, large kitchen, utility room, Gordon Head area, $48,900. 477-0877.

FOR SALE BY OWNER
2 bedroom, full basement, and immediate possession. Phone 598-7966.

3-BEDROOM, FULL BASEMENT home on Cul-de-sac. Asking $44,000. Phone after 5 p.m. 478-7603.

ONE-YEAR-OLD HOUSE BY owner. 4 bedrooms, 2½ baths, in-law suite. Fireplace up and down. No Real Estate please. 478-9972.

TOD-HACKETT CONSTRUCTION LTD.
Days 384-1101 Nights 477-5554

RYAN PROPERTIES LTD.
G. E. Bus Ryan, 382-8135 anytime.
Dedicated Service — Integrity

540 WESTWIND, OFF ATKINS Rd. By builder, 3 bedroom home, $54,900. 479-8134.

1 AND 2 BEDROOM, SHAWnigan Lake, $15,000 to $30,000. Phone 743-5927.

REDUCED $49,900, NEW 3-BEDroom home by builder. 3559 Happy Valley Rd. 478-2618.

253 COUNTRY HOMES AND PROPERTIES

1500 SQ. FT.
NO STEPS
Very comfortable non basement home, only 5 years old. 3 bedrooms, living and dining rooms. Fireplace. L shaped Rec Room. Laundry room. Workshop. All this for only $48,800. MLS

4 BEDROOMS
Spacious family home, 2 bedrooms up and 2 down. Hardwood floors. Living and dining rooms. Sundeck off kitchen. Laundry room and roughed in bath downstairs. Vendor transferred. Only $48,500. MLS

1.38 ACRE
Just listed on the West Saanich Rd., near the Observatory. 3 bedroom bungalow. Cottage plus out buildings. Paddock for horse. Must sell MLS Asking $60,000

EXTRA LOT!
Currently being subdivided. Immaculate 1136 sq. ft. 2 bedroom home on one lot plus an extra 50 x 110 lot with greenhouse. New MLS $52,000.

JOHN BRUCE Bus. 656-3928
656-2023 or 656-6151
SIDNEY REALTY LTD.

SIDNEY REALTY LTD.
Serving the Saanich Peninsula
656-3928
Real Estate — Insurance

SAANICH PENINSULA PROPERTIES
For all real estate requirements
Box 1235, Sidney, B.C. 656-4000

SIDNEY - SAANICH PENINSULA
GORDON HULME LTD.
656-1154, 2444 Beacon Ave

Stuff 'n' Puff!

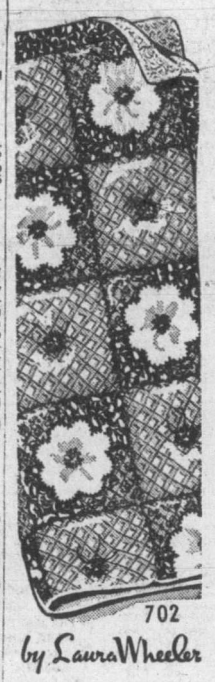

702
by Laura Wheeler

Cozy, country-pretty! Decorate a bed with this quilt.

Flower applique squares alternate with pompon squares! Stuff as you sew, join for quilt — no lining, interlining! Pattern 702; charts, patch, patterns, yardages included.

$1.00 for each pattern—cash, cheque of money order. Add 15c for each pattern for first-class mail and handling. **Send to The Daily Colonist, Laura Wheeler, Needlecraft Dept., 60 Progress Ave., Scarborough, Ont. M1T 4P7. (Ont. residents add 5c sales tax). Print plainly Pattern Number, Your Name, Address.**

New! 200 designs to knit, crochet, quilt, sew plus 3 free inside new 1976 NEEDLECRAFT Catalogue. 75c.

Crochet with Squares	$1.00
Crochet a Wardrobe	$1.00
Nifty Fifty Quilts	$1.00
Ripple Crochet	$1.00
Sew and Knit Book	$1.25
Needlepoint Book	$1.00
Flower Crochet	$1.00
Hairpin Crochet Book	$1.00
Instant Crochet Book	$1.00
Instant Money Book	$1.
Instant Macrame Book	$1.00
Complete Gift Book	$1.00
Complete Afghans No. 14	$1.00
12 Prize Afghans No. 12	60c
Book of 16 Quilts No. 1	60c
Museum Quilt Book No. 2	60c
15 Quilts for Today No. 3	60c
Book of 16 Jiffy Rugs	60c

Seamed-To-Slim

9379
SIZES 8-20
by Marian Martin

BUTTON INTO sleek slenderness in this Seamed-To-Slim coatdress. Sew it for good looks all day in polyester knit, flannel plus scarf.

Printed Pattern 9379: Misses' Sizes 8, 10, 12, 14, 16, 18, 20. Size 12 (bust) 34) dress 1¾ yds. 60"; scarf ¼ yd. 45" ?$1.00 for each pattern — cash, cheque or money order. Add 15c for each pattern for first-class mail and handling. Send $1.00 to The Daily Colonist, Marion Martin, Pattern Dept., 60 Progress Ave., Scarborough, Ont. M1T 4P7. Do you know how to get a pattern free? Send now for our new **Fall-Winter Pattern Catalogue**— clip coupon inside for free pattern of your choice. Send 75c now!

Sew & Knit Book	$1.25
Instant Money Crafts	$1.00
Instant Fashion Book	$1.00
Instant Sewing Book	$1.00

253 COUNTRY HOMES AND PROPERTIES

MILL BAY 1.1 AC.
BEAUTIFUL HOME
This exceptionally beautiful property is in an ideal location with absolute privacy. The contemporary style, quality material and workmanship, and forward thinking design will mark this home a winner for decades to come. A winding driveway widens to spacious paved parking to a ground level entrance and double carports. Inside, reception areas for both front entrance and to the super-large and beautiful sundeck, are paved with gleaming, thick, natural slate. The 30x17.5 living-dining rm is a natural for gracious living and smart entertaining. Subtle planning defines the dining area. Oak floors, mahogany plank panelled walls, enormous plate glass windows; combine with vaulted ceiling and inviting fireplace to complete this area. There's a full guest bathroom with slate floor. Main bedroom, 17x11.5 has more big plate glass windows, a lovely 4-pce. bathrm, big wardrobe and a connecting study that also has entrance from hallway to double as guest room. The kitchen is a sunny birch masterpiece of efficiency and beauty with appliances, slate floor, a custom built copper fan-hood and one complete floor to ceiling wall of storage space. Down open stairs, just off the living rm. is a 27x 9.5 recreation rm with the same big windows and a lovely fireplace. There's a big bed-sitting rm. another bedrm, a pretty 4-pce. bathrm plus a spacious room for hobby or dark rm or just storage. All this at ground level. Heating is oil hot water. The 150 ft. wide property has just enough garden for charm and beauty, the balance is in Dogwood Cedars, Firs and Maples with all boundaries wooded. The lovely seaviews look across to the Peninsula, Gulf Islands, and Mount Baker. Priced at $89,000, it is well below replacement value. Viewing is by appointment only, with GRAY LORENZEN 652-1038 anytime. Malahat Realty Ltd., 743-5525, Box 40, Mill Bay.

MILL BAY — NORTH FAMILY HOME — 1 ACRE
Over 1,600 sq. ft. this distinctive home is set on its full acre to capture the pastoral and sea views yet provide privacy. Approx. half the land is park-like woods. The home is sited in meadow among fruit trees and newly set lawns. A gracious home; exterior stucco, brick, exposed beams and shakes. From the large covered entrance you enter a 10 x 6 bright foyer. There's a 13 x 12 panelled study off. Open to the foyer, the 22 x 15 living room has an impressive floor-to-ceiling stone fireplace, beamed ceiling and big windows that bring the views in. Dining is spacious, kitchen includes roomy breakfast area and built-in oven and counter range. There's a 15 x 12 family room, a 2-pce. powder room, all main floor. Up open stairs are main bathroom and 3 carpeted bedrooms, master 2-pce. ensuite plus its own sunny balcony. There's a big basement for storage, an oversized double garage and work shop. Good growing land, a sunny exposure and an excellent water supply allows you to grow for fun, beauty and food. Beautiful living in a quiet area with excellent sport facilities for the young in years and heart. All at a sensible price. Only $69,500.
GRAY LORENZEN 652-1038 ANYTIME
MALAHAT REALTY LTD.
743-5525
Box 40, Mill Bay

HALF ACRE — 2 BEDROOMS
$22,900
This is a pretty wooded property 2 miles past Mill Bay on a quiet road. It's a mobile home with some good terms. There is a large sundeck facing south from which you enter a nice kitchen, range and refrig. included. There's a nice living room, pretty bathroom and the 2 bedrooms with built-in dressers and vanities. There's a washer hook-up and a roomy storage workshop. You can't beat this.
GRAY LORENZEN 652-1038
MALAHAT REALTY LTD.
743-5525
Box 40, Mill Bay

GORDON HEAD
Such an attractive lot with entrancing views and a level half acre of land that gets sun all day. The house is only 15 yrs. old, of sound construction with a plan that is different. Three bedrooms, den, half basement, double drive-in garage. For someone with an eye to decorating, here is a challenge that will bring full reward. Asking $108,000. See it and make an offer.
Wilfred Davis
479-1667 658-8884
J. H. Whittome & Co. Ltd., Royal Oak Branch

P.R.B
P. R. BROWN
AND SONS LTD.

OPEN HOUSE
SAT. 1:30-4 P.M.
1177 SLUGGETT RD.
BRENTWOOD BAY
Owners anxious to sell, try your offer on this 4 bedroom, 2 bathroom, 8 yr. old family home. Many delightful features included plus fridge, stove, washer and dryer. Asking $63,500.
385-3435 AL VICKERS
P. R. BROWN AND SONS LTD.

Waterfront
SHAWNIGAN LAKE
100' of excellent waterfront good for swimming, diving and boating. Southern exposure. ½ acre lot with tall trees. Seclusion. Approx. 300' of black-topped driveway with parking area. Double garage with cement floor. Large 4 bedroom family home with 2 full bathrooms, garburator, washer, dryer, stove. Wall to wall carpet throughout. Fantastic large living room with huge fireplace. Picture windows. Part basement. Oil furnace. Cement patio steps to float. We just took this property in on trade. If must sell right away. Priced at $69,000.
743-5311 John Ettema 743-2607
473-5311 Maria Malbon 743-5145
SHAWNIGAN REALTY LTD.

METCHOSIN
3 ACRES
This superb family home has been newly decorated and carpeted. 3 lge bdr on the main floor plus large liv rm, din rm and fully modern kitchen with eating area. Downstairs is the 2nd full bathroom, a sauna, rumpus room and 2 more bedrooms. 2 excellent outbuildings. $78,900. Call JOHN WEST or PETER BARDON 592-2431.
LANSDOWNE PROPERTIES LTD.

GOLDSTREAM, 2-YEAR-OLD, 1330 sq. ft. cedar home, self contained cottage on 2 1-3 acres. Vendor may carry second mortgage, no agents. 478-8210.

COUNTRY LIVING
Enjoy Easy Living on Old East Road. Over 1400 square feet on almost one acre. Three large bedrooms, comfortable living room, formal dining room, large bright kitchen, sundeck off kitchen, spacious basement area, lots of potential for development. Double carport, well maintained lawns and lots of room left over for keeping a horse or two. Price $74,500. MLS 13669. To view this fine country property please call:
Ernie Seronik 478-8696
J. D. BOSDET LTD.
120-727 Johnson Street, Victoria, B.C. 386-3128 (24 hours)

BRENTWOOD BAY, 3 BEDROOM house, no basement, newly renovated, borders park, close to waterfront. Only $500 down and B.C. second. Balance can be financed at 11¾ per cent. $39,900 or offers. 652-2286 or 652-1658.

COWICHAN LAKE, 2 BEAUTIFUL lake-front lots, just past Honeymoon Bay. Held by present owner for 35 years. Asking $25,000 each. 382-4218 days. 598-7273 evenings

WATERFRONT, APPROXIMATELY 50x200, garage, nice view, Bute St. 385-3120.

253 COUNTRY HOMES AND PROPERTIES

2 ACRES
With beautiful split level home plus large workshop. Nicely treed 2 acres of farmable land, the split level home which is set well back on property for your seclusion offers a lovely plan with 3 BR, family room off kitchen, 3 baths, L-shaped living and DR with slate FP. Bay windows plus office. over 1800 sq. ft. developed, the workshop 24x38 — has H.D. wiring. Ideal for small business. Asking $98,000.
BOB PAUL
478-5561 478-2477
BLOCK BROS. REALTY LTD.

1615 HOLLYWOOD CRESCENT
This beautiful older 5 bdrm. character home sits on a 70x150 lot with a private sandy beach and beautiful views of the Straits of Juan de Fuca. Offered at the firm price of $88,900. Drive by then call: GLENN NICHOLLS or GERRY FINNIGAN 388-6231 or 479-1040. 598-7689 Island Pacific Realty

½ ACRE WITH 114 FT. WATERFRONT
Adjacent Canoe Cove Marina. The best waterfront location on the market. Southern exposure with sheltered anchorage. $45,000 cash. Don't be disappointed, call now P. Dueck, Town and Country Realty Ltd., 382-7276 or 656-6060.

SOOKE VILLAGE
¾acre of waterfront 3 blocks from Sooke Village. Older 4 bedroom home surrounded by tall trees, shrubs and lawns. Perfect retirement or starter. Asking $60,000. For more information or to view call: MLS.
642-3404 BILL KOZAK 592-2431
LANSDOWNE PROPERTIES LTD.

THE VIEW
Is magnificent from the large picture windows in living and dining rooms. This very attractive older 2-bedroom home is located on a large waterfront lot in the heart of Sidney. Capital Region Agencies.
J. Jones, 656-4597 J. Sloan, 656-5311

APPROXIMATELY 1 ACRE LOT. 100 ft. waterfrontage, adjacent to Whiffin Spit in Sooke. New subdivision, paved road, telephone, electricity, $29,500 to $32,200. Call Diversified Holdings Ltd., 388-9181, evenings 388-4601.

256 WATERFRONT PROPERTIES

WATERFRONT WATERFRONT SHELTERED SUNNY
Pleasant 3 bedroom home on 9/10 of an acre. Large living room with fireplace in-line dining room, den, kitchen 2 4-pce. bathrooms, full high basement. Beautiful gardens, nice beach at lawns edge. Price $115,000, good financing available, clear title. Call:
ROMA NICOLL
477-0191 384-4827
Royal Trust Real Estate Dept.

WANTED WANTED WATERFRONT
1 Client requires 265 acres waterfront, with home preferred, Victoria to Swartz Bay, Esquimalt. Price dependent on property.
2 Client requires sheltered waterfront to moore 48' boat, 3 bed room home, Victoria to Swartz Bay up to $150,000. Please call:
ROMA NICOLL
477-0191 384-4827
Royal Trust Real Estate Dept.

LANGFORD LAKE
1 ACRE
Well treed property on a quiet lake (no power boats) with nice ranch style home with full basement. Ideal for inlaw suite. Main floor has 2 BR up plus large living area, living room with FP, family kitchen plus dining room. Basement with family room, full bath and bedroom. Asking $70,000. BOB PAUL, 478-5561, 478-2477. BLOCK BROS. REALTY LTD.

BY BUILDER
A quality built home on a ¾ acre secluded waterfront in Central Saanich. It will be open to view Wednesday and Friday, from 1-4:30 or by appointment. $134,900. All trades considered. 8261 Lochside Drive. 652-1673.

WATERFRONT BEAUTIFUL 1 acre lot, on Land's End Road. $55,000. 477-9177.

258 CONDOMINIUMS and TOWNHOUSES

JACK MEARS OAK BAY REALTY LTD.
"The Professional People"
Coast to Coast Real Estate Service
2194 OAK BAY 598-3321
3618 SHELBOURNE 598-3344

1025 FAIRFIELD
A few of these luxury condominiums still remain. If you're looking for quality and a prestigious address—view these 3 bedroom or 1 plus den homes ranging from $49,000 to $57,000. ALAN and IRIS VERNON have full details: 592-0968 or 598-3344.

LORD SELKIRK ESTATES
853 SELKIRK
$42,400-$43,900. Only a few choice suites still available in one of Victoria's finest condominium projects. Attractively situated on the Gorge close to every convenience including golf course. 2-bedroom bright suites with a minimum of 1,060 sq. ft. apt. area. 5 quality appliances including washer and dryer, en suite laundry room, covered carport and much much more.
388-6424 598-2200
MURRAY BLANNIN
BAYSHORE EALTY LTD.
1006 FORT ST.

$30,500
Situated close to the University. Good size one-Bedroom Condominium very close to all amenities. Quiet and restful. Partially furnished. Swimming pool, sauna, whirlpool, games room, workshop, lockers. Owners moving East. OPEN TO OFFERS. M.L.S. To view please call:
G. H. WILLISCROFT
382-4251 anytime
RITHET AGENCIES LIMITED
714 FORT STREET, VICTORIA.

NEW SEAVIEW LUXURY PENTHOUSE CONDOMINIUM — CONCRETE-STEEL BLDG. SAUNA, WHIRLPOOL. 2 bedrms, 2½ baths, living room, — fireplace, dining room, stove-fridge, dishwasher, drapes included. Hot water heat. Asking $94,900. 386-7551, 477-4860.

TOP FLOOR
2-bedroom condominium in a new building, very close to downtown. This suite has views of the city, mountains and Sooke hills, is very quiet and very clean, there is covered parking and a games room. Asking $38,000.
386-3231 D. R. NELSON 478-1847
BLOCK BROS. REALTY LTD.

TANCRED
Unique, deluxe, beautiful describes thes units in a converted old mansion on Terrace Ave. Plush carpets and deluxe appliances, views are an added feature, prices from $36,500 to $42,900. To view call:
MR. R. BOURDIN
477-1841 642-4150
BLOCK BROS. REALTY LTD.

1 BEDROOM AND 2 BEDROOM condominium apartment in excellent location, close to university. Phone 388-4601.

WESTGATE REALTY LTD. Agent for "EVERGREEN HILL" on Yates St. Jim Ranson. 388-9941.

WESTGATE REALTY LTD. Agent for "EVERGREEN HILL" on Yates St. Jim Ranson. 388-9941.

258 CONDOMINIUMS and TOWNHOUSES

THINKING CONDOS??
TALK SAVOY!
ACT NOW!
LOCATION DOWNTOWN
VIEW SUPERB
AVAILABLE NOW!
A few of these beautiful suites have been returned and you have another chance to be one of the happy owners.
2-Br. view suite $69,000
2-Br. corner $58,000
Lovely studio-1 br. from $32,000.
Popular 1-br. and den may be available.
To view call Mr. Ruddy at 656-4089.
From 1-9 p.m. 479-5413.
or Mr. Lawson 595-2134.
From 1-9 p.m. 479-1113.
Park Pacific Inv. Ltd. 383-4124.

KNOWLES REALTY LTD.

WINTER WON'T WAIT — WHY SHOULD YOU?
There are only a few suites left at
1145 Hilda St.
It's time to make your choice of these most attractive 2 bedrm, 1½ bath condominium suites in Fairfield, Ranging from $39,000 to $44,900. Walking distance to town and park and close to all amenities. To view daily 1-8 p.m.
Greta Hofmeister
592-6372
Bill Knowles
656-3779

Whyte & Gower
Oak Bay Properties Ltd.
2227 Oak Bay Ave.
592-2407

CEDARFAIR
Exceptionally large deluxe suite in a quality building. Situated in a handy Fairfield location — a MUST TO SEE on your list. Priced for immediate sale at $59,900. Call LORETTA HOGARTH, 592-2407 or 592-3537.

CHELMSFORD
Don't miss seeing this quality 2 bdrm suite in a new building Fairfield location. Priced to sell with excellent financing available. Call ART BEDFORD, 592-2407 or 592-2090.

LINDEN
Two bedroom, 1½ bathroom luxury suite in choice Fairfield area, featuring 1250 sq. ft. of spacious living. Priced to sell. Call ART BEDFORD, 592-2407 or 592-2090.

SPENCER CASTLE
Danzo and Franco Holdings Ltd.
384-4013 2910 Cook St.

BEST OF TWO WORLDS
THE NEW for comfortable luxurious living in a spacious 2-bedroom, 2-bath corner suite. 6-storey steel and concrete structure. Gorgeous views. Modern large indoor pool.
THE OLD for guest accommodation and recreation in the old Spencer home with acres of landscaped gardens. $67,000 up.
View By Appointment Only
J. H. WHITTOME AND CO. LTD.
388-4271

CONSIDER THIS
Lovely 1-yr.-old, 1-Br. Apartment Home. Large assumable mortgage at below current rates. Fully equipped — Dishwasher, stove, fridge. Wall-to-wall carpet throughout. Close to all services. Billiard room, sauna and hobby rooms available.
NEW M.L.S. $32,500
For appointment Call:
M. Ruddy, 656-4089
M. Lawson, 595-2134
Park Pacific Investments Ltd.
383-4124

NEW TOWNHOUSE
1611 BELMONT AVE.
2 bedroom, 1½ bathrooms PLUS stove, fridge, drapes, fireplace. WW carpets, undercover parking. Only one left in a 7-unit complex. Trade your house at $47,900.
ARNOLD MARR 477-6233

WESTMONT REALTY LTD.
386-6796

BEACON HILL
1-bedroom condominium including wall to wall carpeting, appliances, drapes and covered parking. For immediate possession call HARRY PALM 388-9172 or Res. 384-7229, Farmers and Merchants Trust Company.

BELIEVE IT!!!
Beautifully appointed one and two bedroom condominiums, starting at $25,000, full price. Some available with fabulous views over Cowichan Bay. "THE COWICHAN BAY ARMS."
Open for inspection daily
11 a.m.-2 p.m.
4 p.m.-7 p.m.
748-2080
DICK ACHURCH 746-4367
DOUGLAS HAWKES LTD.
Blanshard Street, Victoria

BY OWNER —SIDNEY
2 bedroom, 1150 sq. ft., 2-year-old, 1½ baths, 2 levels, all electric, full price $33,500. 656-1309, 656-4136.

258 CONDOMINIUMS and TOWNHOUS

258 CONDOMINIUMS and TOWNHOUSES

VICTORIA REALTY LTD.
386-3585
OPEN TO VIEW DAILY 2-8 P.M.
EXCEPT SUNDAY
SAT. 1-5 P.M.
23 UNITS
TORQUAY PLACE TOWNHOUSES
GORDON HEAD
4391 TORQUAY DR
—Two and three bedrooms
—Double and triple plumbing
—Basements
—Brick fireplaces
—Covered carports
—Screened patios
Priced from $50,250 to $55,450. CAREFREE LIVING in a superb location in the heart of GORDON HEAD. EXCLUSIVE LISTING WITH VICTORIA REALTY LTD., 386-3585.

BICKERTON COURT
3rd Floor
1-Bedroom Suite
Beautiful panoramic views, new carpets, drapes, stove and fridge. Suitable for retired or semis. Come live in the most beautiful and centrally located building in Victoria.
—amenities include 60 ft. indoor heated swimming pool, recreation room, penthouse lounge, outdoor lounging courtyard. Opposite Beacon Hill Park.
—Call 386-2437 for appointment to view. JOHN JAMES. Price $39,750.
PACIFIC STRATA SERVICES LTD.

OPEN HOUSE
EVERY NIGHT
6:30-8:30
EXECUTIVE SUITE
$35,500
No. 37-840
CRAIGFLOWER
Over 1100 sq. ft., 3 bdrms, 2 baths, dining room, wall to wall carpet and fully applianced. Ground floor, private entrance at back of building. Drop by and make an offer.
Glenn Nicholls and Gerry Finnigan
388-6231 or 598-7689, 479-1040.
Island Pacific Realty.

CEDAR HILL PLACE
1725 Cedar Hill XRds.
OPEN HOUSE DAILY
1:30-4:30
We have very few of these super suites left, so if you have not yet seen this condominium building you are missing the best buy in Victoria today.
1 bedroom, $33,500 — 2 bedrooms, $40,500 up — 2 bedrooms and den to $51,000.
See our picture ad in financial section on Fridays and Saturdays.
PACIFIC STRATA SERVICES LTD.
Phone 386-2437
24 Hours

ORCHARD HOUSE
Studio from $20,000
1 Bedroom from $26,000
2 Bedroom from $35,000
Open 2-8 Daily
647 Michigan St
382-8231 382-8232

DEAN HOUSE
1 BR. & DEN CONDOMINIUM
Charming luxury suite in this much sought after building, entrance hall, large living room, full guest dining room and twin size bedroom with bathroom ensuite. Small convenient den, four piece bathroom. Modern Galley kitchen, wall-to-wall carpet, full amenities. Car space. Closed in balcony. Full Price $45,500. M.L.S. Call JOHN JAMES, 24 HOURS AT 386-2437.
PACIFIC STRATA SERVICES LTD.

MUST BE SOLD
$38,500
Estate sale. 2 bedroom condominium. 1½ bathrooms. In line living and dining room. Sundeck. Bright kitchen. W-W carpet throughout. Close to shopping and transportation. MLS 13342. Call: Ed Kraft - 652-3676 or Alice Moore - 592-4529
J. D. BOSDET LTD.
120-727 Johnson Street, Victoria, B.C. 386-3128

$29,900
Well-designed, 2-bedroom condominium of approx. 950 sq. ft. Features include sliding glass doors offf L.R. onto balcony. Lovely oak floors and your very own laundry room. Stove and fridge included. New MLS.
LOLA CLARK
386-2911, 479-3010
Homefinders Wall and Redekop

CLOSE TO UNIVERSITY
MT. TOLMIE AREA
Easy living and close to all amenities. One B.R., liv. rm., din. area, kitchen with garburetor, stove and fridge included. Full facilities, swimming pool, sauna and games room available. For appts. to view please call:
656-3924 WELLS HOOKER 652-3634
MONTREAL TRUST CO.

BY OWNER COLONY PARK Manor, Pear St. One bedroom condominiums facing landscaped grounds, sauna, swimming and therapy pools, games and hobby rooms, superior appointments. 595-2804.

FAIRFIELD. SECLUDED PARK-like location, swirl-pool, recreation rooms. 1-bedroom, dishwasher, garburetor, large living and dining rooms. Beautiful views to Ross Bay, Mount Baker and Puget Sound. $39,500. 388-6354.

SOUTH OAK BAY
2100 Granite St.
3-bedroom condominium. w-w carpet, appliances, covered parking, low monthly assessment.
$43,900 592-4430

BY OWNER — FAIRFIELD ONE-bedroom condominium, third floor, sunny, quiet, close to park and downtown, wall to wall, drapes, balcony, $27,900. 384-2338.

263 GARAGES FOR SALE, RENT OR WANTED

PRIVATE GARAGE 18' X 9½', $40. monthly. 382-9629.

GARAGE WANTED, MUST BE secure. 383-5486.

265 HOUSES WANTED TO BUY

EDMONTON FAMILY
Requires 2-bedrm. with one bedrm. in bsmt., in nice area up to $50,000. Call OLE KNUDSEN, 598-2461 or 388-6231. Island Pacific Realty.

WANTED — 3-BEDROOM house, Oak Bay or boundary. Private, cash, reasonable. 598-6948, 598-7492.

265 HOUSES WANTED TO BUY

CALL SHANE
For quick, thorough and reliable service in marketing your home, commercial or industrial property quickly call SHANE BEFURT, 383-3559 or 388-6231 24-hour service. Island Pacific Realty.

LOCAL BUSINESSMAN
requires a spacious home with 2 or more bedrooms. Must be in excellent condition and good surroundings, to $90,000. Urgent please call GERRY FINNIGAN, 388-6231 or 479-1040, Island Pacific Realty.

RETIRED SERVICEMAN
Desires now, a 3-bedrm. full-basement home in any nice area. He will pay cash to $65,000. Call GLENN NICHOLLS, 388-6231 or 598-7689, Island Pacific Realty.

SMALL APARTMENT HOUSE. Have purchasers for 2 with reasonable return. Prefer both close in but consider any distance. MRS. McKEAGE 479-5868, Island Pacific Realty.

MIDDLE-AGED COUPLE
Require a home of approx. 950 sq. ft. 2 bedrooms, LR with FP, in-line DR, full basement, in good clean area. Up to $60,000 CASH. Please call: BOB KOHLRUSS res. 598-7689 off: 388-6231. Island Pacific Realty.

ESQUIMALT
WANTED: 3-bedrooms, full basement home, in Esquimalt. A cash buyer, to whom I have shown everything. Must have a good garden area and close to all amenities. If you can help me, please call Grant MacFarlane, 386-3585. 479-8526, Victoria Realty Ltd.

MANITOBA RETIREE
Needs now. 3 bedroom or full basement with large lot or acreage. Urgent. Price up to $120,000.
Ben Greig 386-6164 or 598-3105
Castle Properties Ltd.

TWO ENGLISH LADIES
Require URGENTLY 2 or 3 bedroom. Nice area close to bus lines. Up to $50,000 cash.
Irene Dalziel 386-6164 or 477-6380
Castle Properties Ltd.

CASH FOR YOUR HOME
Investor will pay spot cash for any home, any area up to $45,000. Call GLENN NICHOLLS, 388-6231 or 598-7689 (24 hrs.) Island Pacific Realty.

PRIVATE
If you have to Dispose of your older home call 652-1562 for instant
CASH
WANTED
Close in small store with living quarters. MRS. McKEAGE, 479-5868 or 388-6231, Island Pacific Realty.

CLIENT WANTS 2- OR 3-BEDroom house inside 2-mile circle. Urgent. Vic Wong, 385-2458, Byron Price and Associates Ltd.

268 LISTINGS WANTED

Houses Wanted
Completely sold out of all house listings! If you are desirous of selling your home and want reliable, conscientious representation, backed with reputable national realty service, please call without obligation, for further information
HERB McDANNOLD
658-8844 382-9191

The Permanent
SHAWNIGAN REALTY LTD.
Shawnigan Lake 743-5311
LIST YOUR SHAWNIGAN, COBBLE HILL OR MILL BAY PROPERTY with
743-5311 JOHN ETTEMA 743-2607
743-5311 MARIE MALBON 743-5145
Call Collect Anytime

NEEDED
Houses to sell to clients just waiting for you to give the word, no matter how many bedrooms! Give us a call and let us sell your home now. Call anytime.
386-6796 386-6796
WESTMONT REALTY LTD.

WE WANT TO BUY A 2 OR 3 bedroom, full basement home up to $48,000 full price. Have substantial down payment. No agents please. 479-7094.

ROBERTS INVESTMENTS LTD.
To list or sell, call W. G. Moore
388-6691 702-1175 Douglas

271 LOTS FOR SALE

OLD COWICHAN LAKE RD.
7 lots from 4.23 acres to 6.84 acres ranging from 19,900 to 27,900 from level to sloping terrain. Financing available.
CASTLE PROPERTIES LTD.
386-6164

COMMERCIAL
7,500 sq. ft. suitable for commercial-residential use. See me for details. MLS 13786.
TERRY SMOLLETT
595-5171 656-5882
The Canada Trust Company

VIEW LOT ESQUIMALT, COMPLETE WITH HOUSE PLANS ALL SERVICES, QUIET CUL DE SAC. $27,000. 477-9547 or 656-1162.

REASONABLY PRICED
Lots for building now, on Teakwood Place in Gordon Head. Quiet, most preferred area. Phone Kasapi Construction. 386-6191.

GORDON HEAD
Fully Serviced
Choice Lots,
Building Permits
Available
Good Terms
$27,000
477-8705

BUILDERS
Gordon Head Lots
LARGE SELECTION AVAILABLE ON TERMS. CALL CANADA TRUST — 595-5171

SHAWNIGAN LAKE 80x115 LOT. Piped water and electricity to property, also paved road. $12,900.
LARRY LINEHAM
595-0134 res. 388-4477 bus.
Champion Realty Ltd.

NICE GORDON HEAD LOT ON park including cosy home next door. Both for only $69,500. Call W. Butterfield or Graham Ireland at 384-9318 (24 hrs.) C. N. Montague Co.

ATTRACTIVE LARGE TREED LOT, MOUNT DOUGLAS AREA.
$35,000
J. Henderson, 385-9741
Henderson Realty Ltd.

½ ACRE SEAVIEW LOTS AT Crofton, also Maple Bay. From $12,000 to $18,000. Also parklike apartment site, 4 acres. Reply to Victoria Press, Box 416.

GORDON HEAD—FEW LOTS REmaining. New subdivision. Rossiter Road. Prices from $25,000. 382-7251. Res. 592-2830.

2-ACRE LOTS, SHAWNIGAN Lake, for that secluded country retreat, excellent location near lake, $19,500, $20,500. 112-743-2753.

BROADMEAD LOT
Views of Strait and Mt. Baker, $29,500. 477-3440.

271 LOTS FOR SALE

MELTON
REAL ESTATE (B.C.) LTD.
912 Douglas Street
1610 Island H'way

ERRINGTON LOTS
4 MILES FROM PARKSVILLE
Sizes 66x288.24. Two at 79x132, abundance of well water available, electricity at the road. Price from $4950 to $6500.
LEN LeDOUX
386-7551 382-9852

CORDOVA BAY WATERFRONT
Building site 14,420 sq. ft. (app. ⅓ acre) in Cordova Bay. Beautiful views. Priced at 41,900 along with engineered septic plans.
NORTH SAANICH
Three ½ acre well treed building lots each with drilled well. Call HAZEL CAMPBELL 592-2431, 382-7051 or ADELLA ZARFT 478-7051. LANSDOWNE PROPERTIES LTD.

SOOKE
KEMP LAKE ROAD
Excellent building lot or site for mobile home .84 acre. Gently sloping, one-third rough cleared, remainder well-treed. Seaview from top of lot. Water and power at road. Try your offer on $18,900 with NEIL NORTON, OLYMPIC REALTY LTD. 385-5741 or 477-2919. MLS 13105.

COOK-MAPLEWOOD
50' Frontage. Between Slater Place and Merritt Place on Cook. Residential sewered lot. $26,000. M.L.S. Please call:
SHIRLEY DAVIS
382-4251 anytime
RITHET AGENCIES LIMITED
714 FORT ST. VICTORIA

WHIFFIN SPIT
½ ACRE PLUS
Large building lot fully serviced with partial view overlooking Sooke Harbour. Area of new homes. Has been perc tested. Asking $16,900, call BILL KOZAK at 592-2431 or res. 642-3404. LANSDOWNE PROPERTIES LTD.

VIEW LOTS
FOR SALE
See sign at 6473 Central Saanich Rd. For information call
479-4686

BRENTWOOD
$24,500
Fully serviced lot with view, trees and underground wiring. Close to stores and one block to fishing. Drive by on Hagan between Clarke and Verdier. 478-9721.

BROADMEAD
$31,500
Well-treed lot with views of Mt. Baker and the sea. Sloping lot of approx. 1-3 acre. An excellent site for a better home. Call:
DOUG POSKITT
595-5171 656-4236

1.5 ACRES SOUTH OF AIRPORT. New 150 ft. drilled well at 30 gallons per minute. All useable land. 656-6297.

LOT FOR SALE 3½ MILE Circle. Please no Sunday calls. Information phone 383-3687.

UPLANDS 1-3 ACRE
592-6282

SOOKE AREA, SECLUDED treed lots, 1 to 3 acres. 642-5508.

273 PROPERTY FOR SALE

GLEN LAKE AREA
44.5 acres of gently sloping timbered property. Just 11 miles from city centre. Located close to exisiting development. Owner has plans for future ½ acre lot subdivision. Some excellent views. Price $195,000.
Fred Sutton Bill McCarter Bob Gibson
652-1857 592-3970 658-5153
Henderson Realty — 385-9741

WILLIAM HEAD
WATERFRONT
"Nootka Court" architect. Close Private family home with 4 bedrooms up, den down. Over 2,000 sq. ft. living area on prime ½ acre. $82,000. No Agents. 478-2073.

274 PROPERTY WANTED

URGENT!
Do You Have
A lot or land for rent or lease suitable for a Mobile Home?
WOULD YOU LIKE
To share it with me and earn extra revenue of about $90 per month. Call me at Robin Hood Sales, 478-5912 or write Box 4102, Victoria, B.C.

ALL CASH
We will pay you cash for one lot or more, suitable for building; or acreage of any size in Victoria area, suitable for development. Phone now Kasapi Construction. 386-6191.

WE ARE INTERESTED IN ACquiring on apartment site or any apartment-zoned land, or any land suitable for apartment which has a reasonable chance of being zoned for such. Please phone Bradbury Management Ltd., 383-3132.

QUICK CASH AND TOP PRICE for apartment zoned land suitable for condominium or rental. Diamond Developments Ltd., 388-6100 — 24 hours.

DEVELOPER WANTS ZONED lots or with potential for small apt. commercial or townhouse. Ted Bowden, 479-1479.

BUILDER REQUIRES LOTS, southern Vancouver Island. 383-5709, 748-8502.

WANTED: APARTMENT-ZONED land in Victoria. 477-6534 evenings.

280 ACREAGE FOR SALE and WANTED

107 ACRES
1 — North of Kamloops on the Yellowhead highway ~~3500 ft.~~ of frontage on the beautiful North Thompson River, Zoned 2-3 agricultural and 1-3 rural. Try your offer on $25,000.

TOFINO
2—A recent "Times" article spotlighted the sadly inadequate facilities and services for handling the massive tourist influx in this recently discovered Tofino-Long Beach-Pacific Rim complex. Now is the time to invest in the boom which must come. We have 2 parcels of land listed in Tofino townsite, both serviced with hydro and water. Both are multiple zoned. That is they can be put to a wide number of uses including highway services, commercial or residential. One is .83 acre with 115' of salt waterfront. The other is 30 acres with 1,035' of highway frontage. Call or write us for full particulars on these properties.
384-8124 G. PERODEAU 656-4525
384-8124 JOHN BELL 477-2562
PEMBERTON, HOLMES LTD.
100 Government St.

SEAVIEW LOTS
PARKSVILLE
Near marina and good fishing. From $11,000 — $15,000. For further information call ERNIE DYER, 384-8001, THE ROYAL TRUST CO.

SMALL
Subdivideable acreage in any area or subdivide with owner on profit sharing. Ben Greig 386-6164 or 598-3105.
Castle Properties Ltd.

3.1 ACRES
ASKING $24,900
SOOKE
Bob Garside
Canada Trust, 595-5171

DASHWOOD REAL ESTATE
Parksville-Qualicum Specialists
(Qualicum) Ltd., 752-9266

1.9 ACRES, PERC. TESTED, SEcluded, close in. 478-6468.

280 ACREAGE FOR SALE and WANTED

SOOKE
Waterfront
5 ACRES
A HEAVILY TREED LOT GENTLY SLOPING TO BEACH WITH LIGHT GRAVEL. 120 FT. AT WATER, 200' AT ROAD. BY WHIFFEN SPIT. PRICED AT ONLY $57,500. CALL
KEN MANN
BUS 598-5144 RES 592-7443
T. L. MANN & ASSOCIATES LTD.

WATERFRONT — $45 PER FT.!!
Well, you figure it out!. Appr. 3,000 ft. at the price of $135,000, this southern location on Salt Spring Island just has to be a good buy at this price. Plus two good beaches and 40 acres, subdividable. Call 592-3920 or 386-6552, F. C. Hully, Real Estate, 620 View.

Saanich Peninsula
10.74 ACRES
Just inside Central Saanich border approx. 9 miles out of Victoria. Access from 336' frontage on main country road onto relatively level, well-treed, rich soil. Great central point for agricultural enterprise. Natural spring. Hydro. Good building site.
FRANCES BROWN 477-1841
BLOCK BROS. REALTY LTD.

METCHOSIN
1 2 ACRE BUILDING SITE ON Arden Rd. cleared and ready to go asking $28,500 MLS 12945
2 12 acres of beautiful agriculture land complete with old farm house trout stream and fruit trees asking $100,000. For viewing call
DONALD HAMILTON
386-2911 478-3552
Homefinders Wall and Redekop

3.1 ACRES
TROUT STREAM SECLUSION!
325' frontage on year-round salmon spawning stream. Treed. Sooke. Offers wanted. Asking $34,900. Bob Garside, Canada Trust.

16 ACRES
16 acres of excellent acreage, plus 10-yr.-old 2- bdrm. home. Views of Pacific and marvellous atmosphere. Asking price $145,000. Excellent for future development.
OLIVE L. MARTIN
386-3231 385-7266
BLOCK BROS. REALTY LTD.

SHERINGHAM PT.
1 ACRE 15,900
Building Site cleared affording expensive views of valley and sea. Only 3 minutes walk to public beach. Water and hydro are at lot edge.
DOUG RELEF
385-8784 479-5761

ACREAGE
Ten acres Rocky Pt. Rd., $42,000. Two point two acres Otter Pt. Rd. with unfinished home, $42,000. Service lot in Comox 70x169, $10,500.
598-5166 BEN PARENT 598-3641
NEWSTEAD REALTY LTD.

NICELY TREED, LEVEL, 5-acre parcel on Wallace Drive. Asking $64,900. Graham Ireland or Wayne Butterfield, 384-9318 (24 hrs.). C. N. Montague Co.

285 UP-ISLAND PROPERTIES

HOBBY FARMS
in the beautiful Comox Valley
1 6.5 acres with lovely older 4 bedroom home, new orchard, city water. $67,500.
2 22 acres, 5 bedroom home with basement, 2,300 ft. shop, close to Courtenay. $130,000.
3 1½ acres 3 bedroom basement home 6,000 ft. building on highway. $70,000.
4 12 acres with stream. Lovely 4 bedroom ranch style home. Stable, fenced, cross fenced, paved and lighted driveway. $120,000.
Call Charlotte Willis
CALL CHARLOTTE WILLIS
338-8962
COURTENEY REALTY 338-5366

QUALICUM BEACH AREA
LARGE LOT
$12,875.00
Waiting for you to build or move in your mobile home. Building site is cleared on level, well treed lot in progressive subdivision. Only a few minutes from popular beach by good all weather road. Hydro on property. Early possession. Contact CLARE BROCK anytime at 598-3321 or 592-2173.
JACK MEARS
OAK BAY REALTY LTD.

2 ADJOINING LOTS, CEDAR DISTRICT. Country setting, but just 10 minutes from downtown Nanaimo. Swimming and fishing in Nanaimo River just 120 feet away, with direct public access from the property. Paved road at front, gravel road at rear. Nicely treed, level, good topsoil. Ideal for a mobile home. Forced sale. Priced at least $3,000 below market at $10,700 firm for both lots cash (112) 248-5968.

stenographic training. Accurate.

2-BEDROOM, STUCCO HOUSE, 95x100 lot on quiet ave. — within walking distance of shopping centre and beach, storage room inside, carport with storage shed outside. Completely furnished including all major appliances and garden tools. Full price $28,000. Phone 248-3136 or write Box 1162 Parksville, B.C.

FOR SALE BY BUILDER
New spacious 3 bedroom home. Located 1.5 miles east of Duncan in a quiet subdivision on a fully serviced lot. Phone anytime, 748-2521 extension 400 or 426.

4.4 ACRES
$27,900
Mill Bay area. This property can be subdivided. MLS. Call GLENN NICHOLLS 388-6231 or GERRY FINNIGAN 479-1040 or 598-7689, Island Pacific Realty.

Pearson REALTY LTD
BOX 399, PARKSVILLE, B.C.

PRIVATE SALE
LOW TAXES
Near resort area, neat newly renovated, older three bedroom home quiet community fully serviced large lot, many extras, 112-749-6487.
EAGLE REALTY LTD.
Box 1060 Parksville, B.C.
Telephone 248-6191

SHAWNIGAN LAKE 80x115 LOT. Piped water and electricity to propetrty, also paved road. $12,900.
LARRY LINEHAM
595-0134 res. 388-4477 bus.
Champion Realty Ltd.

MILL BAY, DIVORCED MUST sell, 5-6 bedroom 3 year old home. Wall to wall shag, 2 bathrooms, $46,500 or offers. Private. 478-0160 or 743-5016 evenings.

THREE ½-ACRE LOTS, COMpletely serviced and paved streets, in a first class subdivision in Qualicum beach. Reasonable price. Call 658-5685.

PARKSVILLE, LARGE LOT IN cul-de-sac, new subdivision, fully serviced, close to water, $14,300. 383-2555.

290 FARMS FOR SALE AND WANTED

CENTRAL SAANICH
4.8 ACRES
PRODUCING FARM
Well known organic farm with small two-bedroom home. Berries, fruits and vegetables sell like hot cakes at one of the busiest roadside stands on the Peninsula. Many extra features that listing sales person would be pleased to explain. Priced at $127,000. DOLORES MILES, 652-2735 or 388-6231, Island Pacific Realty.

SAANICH PENINSULA
Rich, fertile 43 acres, all under cultivation. Ideal dairy or beef farm, horse raising and training. Three bedroom home, barns, hay and machinery storage. Loafer barn with over half acre of concrete slab. MLS. For viewing and information please call:
598-5166 BEN PARENT 598-3641
NEWSTEAD REALTY LTD.

293 GULF ISLAND PROPERTIES

HORNBY ISLAND
4 adjoining ½-acre lots. Hornby Island. Paved road and hydro. $6,700 each. Vendor will finance. Call:
Joe Blodgett — 656-5653

SALTSPRING ISLAND
2 ACRES
OCEAN VIEWS
Beautiful, rustic setting just five miles from Ganges and ½ mile from beach. Serviced with community water, hydro and telephone. Good value at $18,500. Call:
ALLAN TRELFORD — 386-3128 or 652-3717
J. D. BOSDET LTD.

RETIRE ON MAYNE ISLAND
or use as recreational escape! This sandy quarter-acre lot is fully serviced, including sewer, mostly cleared and priced at an unbelievable $7,900! Call ROB ESLTIN 477-1841 or 658-8357. BLOCK BROS. REALTY LTD.

4 LARGE LOTS ON EAST ROAD DENMAN ISLAND with beautiful water view over Lambert Channel. Water, hydro and blacktopped road. $9,000 each with terms. FINANCIAL SURVEY LTD. M. E. Braithwaite, 384-9305 Res. 592-0638.

HORNBY ISLAND NEAR BEACH, ½ acre lot with partially completed 2 bedroom cottage, will accept camper as trade. Phone 386-8435 or 479-5503.

½ ACRE GABRIOLA, LOVELY treed, near beach. $8,000 terms. 684-1783 collect.

NOTICE TO CREDITORS AND OTHERS
IN THE MATTER OF THE ESTATE OF KATE EDITH DIXON, late of 777 Cook Street, Victoria, British Columbia, deceased.
NOTICE IS HEREBY GIVEN that creditors and others having claims against the estate of the above-named deceased are hereby required to send them to the undersigned Executor at 650 View Street, Victoria, British Columbia, before the 30th day of September, A.D. 1975, after which date the Executor will distribute the said estate amongst the parties entitled thereto, having regard only to the claims of which it then has notice.
THE CANADA TRUST COMPANY,
Executor,
By its Solicitors,
MESSRS. HORNE, COUPAR & COMPANY.

NOTICE TO CREDITORS AND OTHERS
ESTATE OF HENRY JOHN QUICK CAMPBELL, DECEASED
Notice is hereby given that creditors and others having claims against the estate of the above-named deceased, who died at Victoria, B.C., on May 1st, 1975, are hereby requested to send them, properly verified by Statutory Declaration, to the undersigned at 302 Royal Trust Building, Victoria, B.C., before the 3rd day of October, 1975, after which date the Administrator will distribute the said estate among the parties entitled thereto, having regard only to the claims of which he then has notice.
And all persons indebted to the said estate are required to pay their indebtedness to said Administrator forthwith.
Official Administrator
for the
County of Victoria.

NOTICE TO CREDITORS AND OTHERS
ESTATE OF DOROTHY BROOKS, DECEASED
Notice is hereby given that creditors and others having claims against the estate of the above-named deceased, who died at Victoria, B.C., on July 6, 1975, are hereby requested to send them, properly verified by Statutory Declaration, to the undersigned at 302 Royal Trust Building, Victoria, B.C., before the 3rd day of October, 1975, after which date the Administrator will distribute the said estate among the parties entitled thereto, having regard only to the claims of which he then has notice.
And all persons indebted to the said estate are required to pay their indebtedness to said Administrator forthwith.
Official Administrator
for the
County of Victoria.

NOTICE TO CREDITORS
ESTATE OF LOUISE HELENA GEORGE, DECEASED
Creditors having claims against the estate of the above named Louise Helena George, late of Victoria, B.C., who died on the 10th day of May, 1975, who have not yet presented their claims to the said estate, are required on or before the 15th day of October, 1975, to send full particulars thereof to the Executors, George A. Kirkwood and William V. Smitheringale, Suite 401, 609 Broughton Street, Victoria, B.C. After the said 15th day of October, 1975, the Executors will proceed to distribute the assets of the said estate according to law, having regard only to the claims of which they shall then have notice.
DATED at Victoria, B.C., this 26th day of August, 1975.
GEORGE A. KIRKWOOD
WILLIAM V. SMITHERINGALE
by their Solicitors,
Holmes and Isherwood.

IN THE SUPREME COURT OF BRITISH COLUMBIA
PRINCE GEORGE
REGISTRY NO. 5927-01412
NOTICE TO
DAVID HARVEY SMITH
TAKE NOTICE that a Petition for Divorce has been filed in the Supreme Court of British Columbia, Prince George Registry No. 5927-01412, in which the Petitioner's claim is for a Decree that she be divorced from you, David Harvey Smith, her spouse, on the grounds that a permanent breakdown of your marriage has occurred because of mental cruelty of such a kind as to render continued cohabitation intolerable to the Petitioner, Marthanne Alayne Smith.
If you wish to oppose the Petition or if you wish other relief you must within twenty (20) days of the date of this publication cause your Answer (or Answer and Counter-Petition) to be filed in the Prince George Registry of the Supreme Court of British Columbia, and cause a copy thereof to be served upon the Petitioner or her Solicitor. If your Answer fails to give an address for service within ten (10) miles of the Registry, further documents will be served upon you by registered mail. In default of Answer within the time prescribed above, the Petitioner may proceed herein and you will not be entitled to further notice and a divorce and other relief may be given in your absence. You may ascertain the approximate date of the hearing and the date and details of any Decree from the said Registry.
DATED at the City of Prince George, in the Province of British Columbia, this 29th day of August, A.D. 1975.
F. Kenneth Van Ochten,
Esq.
Bate & Company
Barristers & Solicitors
270, 444 Victoria Street
Prince George, B.C.
V2L 4R7
Solicitors for the Petitioner

In the matter of the Estate of Frank McGarrick, deceased, late of the City of Victoria, Province of British Columbia.
CREDITORS and others having claims against the above estate are required to send full particulars of such claims to Yorkshire Trust Company at 737 Fort Street, Victoria, British Columbia, on or before the 3rd day of October, 1975, after which date the estate's assets will be distributed, having regard only to claims of which the executors shall then have received notice.
YORKSHIRE TRUST
COMPANY,
Executor.
By their Solicitors:
RANDALL, MEYER & POLLARD.

NOTICE TO CREDITORS
In the matter of the estate of Helen Joyce Ferguson, late of 999 Burdett Avenue, Victoria, British Columbia, deceased.
NOTICE IS HEREBY GIVEN that creditors and others having claims against the estate of the above-named deceased are hereby required to send them to the undersigned Executors at 1205 Government Street, Victoria, B.C., before the 15th October, 1975, after which date the Executors will distribute the said estate among the parties entitled thereto, having regard only to the claims of which they then have notice.
Kenric Mary Aldworth Flagg
The Royal Trust Company
By Their Solicitors
Pearlman & Lindholm

NOTICE TO CREDITORS AND OTHERS
In the matter of the Estate of Evelyn Morrison, deceased
CREDITORS and others having claims against the estate of Evelyn Morrison (deceased), formerly of Cumberland, B.C. and immediately prior to her death of 1424 Craddock Street, in the City of Victoria, in the Province of British Columbia, are required to send full particulars of such claims to Mr. William Wigmore, Executor of the estate of Evelyn Morrison, deceased, on or before September 30, A.D. 1975 after which date the estate will be distributed, having regard only to claims that have been received.
WILLIAM WIGMORE
—EXECUTOR
1149 BEWDLEY AVE.
VICTORIA, B.C.

NOTICE TO CREDITORS
IN THE MATTER OF THE ESTATE OF WILLIAM ALDWORTH FERGUSON, late of 106 Emery Way, Nanaimo, British Columbia, deceased.
NOTICE IS HEREBY GIVEN that creditors and others having claims against the estate of the above-named deceased are hereby required to send them to the undersigned Executors at 1205 Government Street, Victoria, B.C., before the 15th October, 1975, after which date the Executors will distribute the said estate among the parties entitled thereto, having regard only to the claims of which they then have notice.
KENRIC MARY ALDWORTH FLAGG
THE ROYAL TRUST COMPANY
By Their Solicitors
Pearlman & Lindholm

NOTICE TO CREDITORS AND OTHERS
RE: ESTATE OF EDWARD WILLIAM COLE, DECEASED
NOTICE is hereby given that creditors and others having claims against the Estate of the above, late of 1045 Craigdarroch, Victoria, B.C., are hereby required to send them to the Executor at P.O. Box 580, Victoria, B.C., before the 29th September, 1975, after which date the Executor will distribute among the parties entitled thereto having regard only to the claims of which it has notice.
DATED the 22nd August, 1975.
THE ROYAL TRUST COMPANY
Executor
HARMAN & COMPANY,
No. 540,645 Fort Street,
Victoria, B.C.
Solicitors.

NOTICE TO CREDITORS AND OTHERS
ESTATE OF MARJORIE WINNALL KYLE, DECEASED
Notice is hereby given that creditors and others having claims against the estate of the above-named deceased, who died at Victoria, B.C., on April 27, 1975, are hereby requested to send them, properly verified by Statutory Declaration, to the undersigned at 302 Royal Trust Building, Victoria, B.C., before the 6th day of October, 1975, after which date the Administrator with Will Annexed will distribute the said estate among the parties entitled thereto, having regard only to the claims of which he then has notice.
And all persons indebted to the said estate are required to pay their indebtedness to said Administrator forthwith.
Official Administrator
for the
County of Victoria.

DEFENCE CONSTRUCTION (1951) LIMITED
PROJECT: Crane Replacement Plating Shop Building 213 (Dockyard) CFB Esquimalt, B.C.
File: ES 502 10
SEALED TENDERS, marked as to content, addressed to the undersigned will be received until 3:00 p.m. E.D.T. THURSDAY, SEPTEMBER 25, 1975
Plans, specifications and tender forms will be available for viewing at Construction Associations at Vancouver, Victoria and DCL Vancouver and Victoria Branch Offices. Tender forms may be obtained by Prime Contractors only from DCL Plans Section, Ottawa, at the address below on deposit of $25.00 payable to Defence Construction (1951) Limited.
Security deposit as called for in the Tender Documents must accompany tenders.
N. J. Smith, Secretary,
Defence Construction (1951) Limited,
225 Metcalfe Street,
Ottawa, Ontario
K1A 0K3

Department of Highways
Saanich Highway District
Notice of Intention to close Maxwell Lake Road, Saltspring Island.
Notice is hereby given that it is the intention of the Department of Highways at the request of the North Saltspring Waterworks District to close Maxwell Lake Road from its intersection with Cranberry Road to the high water mark of Maxwell Lake and located within Section 83, South Saltspring, Cowichan District.
Submissions in writing regarding this intended road closure will be received by the District Highways Manager, Department of Highways, 280 West Burnside Road, Victoria, British Columbia, up to 2:00 p.m. on October 31, 1975
G. W. Harper,
District Highways Manager,
Department of Highways,
280 West Burnside Road,
Victoria, British Columbia.
August 20, 1975

Fish derby's $5,000 jackpot

Alberni prize departs for Cowichan

PORT ALBERNI — Even with the previous week of cool, rainy weather holding down the out-of-town entries, the $12,000 Port Alberni Salmon Festival at the Labor Day weekend was an "unqualified success," according to its chairman, raising "at least $3,000" toward establishment of a children's camp next year at nearby Sproat Lake.

Opening ceremonies and a parade were rained out on Friday evening and again on Saturday morning. But suddenly the clouds cleared, and from Saturday afternoon on, alternating sun and cloud persisted for the entire event.

An estimated 2,500 anglers, limited four to a boat, signed up to fish the Alberni Inlet from the city to Bamfield. They weighed in some 585 salmon, more than 6,600 pounds, over the three days. Many more were caught and not weighed, even though there was a "hidden weight' prize each day of $500.

On Saturday morning about noon, Vern Klein of Cowichan Lake weighed in a spring at 44 pounds, eight ounces, and shortly after Don Evans of Port Alberni weighed in his fish at 44 - 3. Both men went out to fish again in an effort to better these sizes, but they held up through the weekend to win the first prize for Klein and biggest fish of the day prize for Evans.

Mayor Howard McLean of Port Alberni presented Klein with a cheque for $5,000 at the closing ceremonies, along with a trophy as top prize winner. Evans received $500 for his catch.

Red Schneider of Comox and Ken Moore of Alberni also picked up $500 prizes for the biggest catches on the other two days of the festival.

There were also three $500 hidden weight prizes and 24 hidden weight prizes of $25 each.

Meanwhile, from 10 a.m. on Saturday, the grounds of the Clutesi Marina, headquarters of the festival, were swarming with fishermen and local residents who came to enjoy the Bavarian beer garden with its live entertainment, the Kiwanis salmon barbecue dinners and other events such as the Sproat Lake Water Sports Association water skiing exhibition and the kids' bullhead fishing contest.

With the shortage of beer in many local hotels due to a strike, the beer garden in particular had a record attendance.

This is the fifth year that the salmon festival has been held at this time in the city, and as committee chairman Mike Ketteringham told the crowd at the closing ceremonies, "There is just no way we will not be holding our festival every Labor Day weekend from now on — it just keeps getting bigger and better every year." He indicated that the committee would be meeting in two weeks to commence planning the 1976 event.

Construction up in Comox

COMOX — Construction in the town of Comox this year could reach an all-time high of $5 million, administrator Ronald Kew told council. He said that in the first eight months of the year 139 permits with estimated value of $3,851,525 were issued. This compares with 63 permits issued for the same period last year with total value of $1,910,259.

For tennis ace

Toronto conduct draws stiff fine

FOREST HILLS (AP) — Ilie Nastase of Romania was fined $8,000 Wednesday for conduct reported detrimental to the game in the Canadian Open tennis championships in Toronto two weeks ago.

The fine was levied by a joint council of the Association of Tennis Professionals and the International Lawn Tennis Association after considering charges made by Toronto's Don Fontana, the tournament director.

Fontana said Nastase did not play his best in a final match against Manuel Orantes of Spain after objecting to a line call. Nastase has acknowledged that he was upset by the call and that his performance suffered as a result.

The council said it had imposed the fine and had decided against any suspension after considering Nastase's good record and his defence.

It ruled that the Romanian, frequently fined by authorities for his conduct, should return his second-place prize money, $8,000, to be used specifically for a Canadian junior development program.

Nastase said, in a statement distributed to the press, "I am pleased that the council found no basis for some of the unwarranted charges which were brought. Thus, I believe that the fine which it imposed in the amount of the singles prize money earned by me over the course of a long and demanding tournament, is grossly excessive. "I believe that the fine is much too harsh for a single lapse into profanity in the heat of a tense match. It will, therefore, be appealed by my attorney."

For Olympics

New Zeeland upset with ticket supply

AUCKLAND, N.Z. (CP) — Charges that New Zealand is getting a raw deal over seats for the Olympic Games in Montreal next year have appeared here in newspapers.

Writing in the Auckland Star, Roy Williams says that more than 2000 New Zealanders have applied for Games tickets for Montreal but only 10 to 15 per cent of their requests will be satisfied.

Williams reports that the New Zealand Olympic and Commonwealth Games Association has officially protested to the Montreal Olympic Organizing Committee at the lack of tickets for the New Zealand public.

"New Zealand has always strongly supported the Olympic Games. On a per capita basis we have more competitors taking part than almost any other country.

"It appears as if an unequal distribution of tickets has been made by the Games organizers. Apart from New Zealand, this is bad for the Olympic movement as a whole."

Williams maintains that the Canadians have allocated 85 per cent of Games tickets to the North American market.

The report also quotes a travel agent as saying that far more New Zealanders are hoping to go to the Games in Montreal than to any Olympics since those in nearby Melbourne in 1956.

Knee surgery for Maddox

NEW YORK (AP) — Centre-fielder Elliott Maddox

Confusion over species dethrones coho

Anglers are reminded that coho weighing more than 17.8 pounds must be identified by a federal fisheries official to be considered eligible in the King Fisherman Contest.

In Victoria, the fisheries branch can be reached at 388-3252; the address is 1002 Wharf.

During the past week, the King Fisherman contest has received entries for a 19-pound and an 18.8-pound salmon thought to be coho.

Checks with the fisheries branch identified them as chinooks.

A 26-pound salmon taken from Pedder Bay was thought to be the heaviest coho to date. This fish was sent up to the Biological Station at Departure Bay, Nanaimo, and was identified as a chum.

Esquimalt Anglers Association Derby, held Labor Day weekend, was a success, raising more than $3,000 to be donated to the G. R. Pearkes Clinic.

There were 443 fish weighed at Fleming Beach.

Rob Griffin's 33.4-pound chinook was the largest fish of the three-day derby, winning the $100 prize.

Gene Gray's 24.3-pound chinook won $75 for the second largest fish.

Third largest fish — 23.8 pounds — was caught by J. Barnes, who wins $50. Fourth largest fish by A. Danyluck weighed 23.2 pounds and wins $40. This was the largest fish to be weighed on the second day of the derby, for an additional $25 prize.

Fifth largest fish, caught by S. La Pointe, weighed 21.8 pounds, winning him $30. He also won $25 for the heaviest fish weighed on the third day.

R. de Beaumont, 103-1159 Beach, Victoria, is the winner of the raffle prize of a 15½-[illegible] Hoursten Glasscraft boat, [illegible] horsepower motor, and a [illegible]0-pound capacity trailer.

Latest King Fisherman entries:

SPRING (CHINOOK)

Sooke Harbor Marina

Ken Kendall, 6732 Eustace, Sooke; 5.8, Sooke Harbor, minnow.

K. Sears, 774 Latoria; 5.12, 6.0, Secretary Island, minnow.

J. A. Sears, 774 Latoria Road; 6.12, Secretary Island, minnow.

Arnold Hansen, Box 273, Sooke; 19.0, Sooke, minnow.

Charlie Constable, 1614 Haultain; 9.11, 8.7, 5.0, Sooke, minnow.

Marion Nyberg, 6754 Sooke Road, Sooke; 5.8, 8.4, Secretary Island, Flashtail.

Gary Muir, Victoria; 12.0, Secretary Island, minnow.

Dan Burback, 2923 Oriole; 22.8, Sooke, Strip Teaser.

R. Tennant, 5845 Sooke Road; 22.8, Otter Point, hootchie.

Ivan Purdy, Sooke; 19.6, Secretary Island, Needle Spoon.

Dean Eve, Box 115, Sooke Post Office; 5.2, pink, Sooke, minnow.

Tony Rathbone, R.R. 1, Chase; 8.8, pink, Secretary Island, minnow.

Gary Paradis, Sooke; 12.8, Otter Point, minnow.

Jeanie MacDonald, East Sooke Road, R. R. 1, Sooke; 10.8, Secretary Island, hootchie.

Alister MacDonald, East Sooke Road, R. R. 1, Sooke; 7.8, 5.8, Secretary Island, hootchie.

Jerry Knadle, 1984 Kaltasin Road, Sooke; 6.5, Secretary Island, minnow.

Weirs Beach Resort

Jana King, 998 Karen Crescent; 20.4, Pedder Bay, Strip Teaser.

Ken Ball, 3950 Marlean Place; 8.8, 6.0, Trap Shack, Strip Teaser.

Lorne King, 998 Karen; 9.8 pink, Trap Shack, Strip Teaser, 12.0, 9.4, pinks, William Head, Strip Teaser.

Gordie Lawrance, 3829 Rowland; 7.0, pink, William Head, Tom Mack Spoon.

A. MacDonald, 1185 Reynolds Road; 7.8, William Head, Krippled K.

James Bay Anglers

Jim Page, 2092 Byron; 30.2, Clover Point, Strip Teaser.

Murray Turnbull, 1794 Broadmead; 6.0, Flag Pole, hootchie.

Ryan Ausenych, 3588 Richmond; 9.0, 5.10, Brotchie Ledge, minnow.

D. L. Gehring, 989 Abbey; 9.13, 17.6,10.0, 7.8, Albert Head, Strip Teaser.

Myron Arsenych, 3588 Richmond; 5.12, 8.8, 8.14, Brotchie Ledge, Strip Teaser.

N. Taylor, 2615 Dean Avenue; 7.10, sockeye, Albert Head, minnow.

A. T. Thompsett, 1161 Burdett; 5.2, 5.4, Brotchie Ledge, Strip Teaser.

Peter Gregory, 648 Battery Street; 13.6, Brotchie Ledge, minnow.

Gordon Carmichael, 2828 Delatre; 9.8, McCauley Point, hootchie.

G. R. Peters, 1746 Townley Street; 8.0, Brotchie Ledge, hootchie.

John Oster, 3220 Carman Street; 7.0, Albert Head, hootchie.

Jim Hartnell, 1124 May; 9.6, Brotchie Ledge, hootchie, 5.0, Brotchie Ledge, hootchie.

E. Warnock, 4807 Cordova Bay; 5.2, Clover Point, Strip Teaser.

G. Chisholm, 171 Doric Avenue, Nanaimo; 7.7, Clover Point, hootchie.

P. Derepentigny, 4-1015 Princess; 8.5, Brotchie Ledge, Strip Teaser.

J. Clarke, 2304 Belair; 9.14, Brotchie Ledge, hootchie.

J. Ferguson, 1635 Pinewood; 5.8, Albert Head, Flashtail.

K. G. Leveridge, Barker Road, R.R. 6; 7.8, Albert Head, Strip Teaser.

J. G. Leveridge, 1925 Newton Street; 5.4, Albert Head, Super Strip Teaser, 8.12, Albert Head, Tom Mack Spoon.

B. Nordal, 752 Canterbury Road, 7.11; Clover Point, hootchie.

Vicki Punle, 86 Dallas Road; 5.0, Albert Head, minnow, 6.5, Albert Head, minnow.

Michael Facey, 166 Eberts Street; 6.0, Brotchie Ledge, hootchie.

Philip Hude, 3851 Cedar Hill; 5.0, Albert Head, Strip Teaser.

Bill Wickett, 241 Montreal; 5.8, Brotchie Ledge, minnow.

Fred Moore, 832 Munn; 7.6, Brotchie Ledge, Henry Smith Spoon, 6.7, Brotchie Ledge, Henry Smith Spoon.

Jack Thame, 138 St. Lawrence; 5.1, Albert Head, Strip Teaser, 6.3, Albert Head, Strip Teaser.

Len Scott, 213 Vancouver; 5.12, Brotchie Ledge, hootchie.

Bud Coutu, 88 Dallas; 5.12, 5.0, Albert Head, minnow, 6.5, Albert Head, minnow.

J. W. Clarke, 2304 Belair; 6.8, Trial Island, Krippled K.

West Bay Marina

Ken Zarelli, 705 Wilson; 9.0, Albert Head, Strip Teaser.

Marie Barker, 2720 Belmont; 5.4, Gorge Pit, minnow.

Charles W. Fairail, 1193 Bewdley Avenue; 7.0, 6.4, Brotchie Ledge, Hootchie.

Mark Unwin, 854 Old Esquimalt Road; 6.8, Brotchie Ledge, anchovy.

Cal Young, 480 Marigold; 7.0, 6.4, Brotchie Ledge, anchovy.

Clover Point Anglers

F. J. Churchill, 31 Maquinna; 6.0, 5.0, Trial Island, Strip Teaser.

MacKenzie Esso Servicentre

Milko Jadresko; 4149 Blenkinsop; 25.0, Nitinat Bar, anchovy, 5.8, Nitinat Bay, anchovy.

Bluenose Marina

Joe Hooper, Islay Street, Duncan; 17.0, 5.0, Bold Bluff, cut plug herring.

Richard Murray, 970 McDonald Street, Duncan; 26.0, Cowichan Bay, herring.

Elmer Mackenney, 615 Vancouver; 10.0, Cowichan Bay, Herring Strip Teaser.

Marie Sidaway, 221 Nicola; 12.0, 9.0, Cowichan Bay, Strip Teaser.

Seaview Marina

Gerry Milligan, 180 Ernscliffe Circle, Bramalea, Ontario; 22.0, Bold Bluff, herring.

A. T. Digby, R.R. 2, Rumble Road, Ladysmith; 6.1, Porlier Pass, Super Strip Teaser.

H. J. Foster, Rumble Road, R.R. 2, Ladysmith; 12.12, Porlier Pass, Super Strip Teaser.

Ed's Fix It Shop

Vince Tasa, Box 936, Lake Cowichan; 25.0, Port Renfrew, herring plug.

Brunnings Low Cost

Barry Budden, Box 508, Lake Cowichan; 22.8, Nitinat Bar, Metric

Spinner, 36.0, Nitinat Bar, Buzz Bomb.

Tsartlip Boat Ramp

Chorkin Chan, 4590 Sumner Place; 7.0, Mill Bay Ferry Marker, Super Strip Teaser, 6.8, Shepherd Point, Super Strip Teaser, 8.8, 5.0, McCurdy Point, Super Strip Teaser.

A. Perri, 3149 Orillia Street; 24.0, Deep Hole, minnow.

Robert Dunsmuir, 7640 East Saanich Road; 15.0, Shepherd Point.

W. J. Nelson, 7032 West Saanich Road, Brentwood Bay; 7.0, Mill Bay, Tomic Plug.

Sooke Harbor Marina

Gerry Roberts, 258 Lascelles Crescent; 40.0, Secretary Island, hootchie.

W. Gilmour, 2844 Sooke Road; 9.8, 7.8, Sooke, minnow.

Tom McDongh, 5753 Sooke Road, Sooke; 8.12, 5.0, 7.0, Secretary Island, hootchie.

Bill Richardson, 3993 Blenkinsop; 30.0, Secretary Island, minnow.

Barry Sullivan, 1971 Atherley; 16.0, pink, Secretary Island, minnow.

Myrna Sullivan; 1971 Atherley Close, Sooke; 16.0, 14.8, 13.8, pinks, Secretary Island, minnow.

Stan Hayward, 3020 Dysart; 18.4, Secretary Island, red spoon.

Tom Hitchen, R.R. 2, Sooke; 5.4, Secretary Island, Strip Teaser.

J. C. Hitchen, R. R. 2, Sooke; 6.4, 5.0, Secretary Island, minnow.

David Paterson, R. R. 2, Sooke; 5.8, 7.0, 5.0, Secretary Island, Tom Mack Spoon.

Colvin Dyer, 2206 Church Road, Sooke; 8.8, Secretary Island, minnow.

John Dver, 2206 Church Road, Sooke; 8.0, 9.8, pink, 9.0, pink, 9.8, 8.8, 8.0, Secretary Island, minnow.

Dave Paterson, R. R. 2, Sooke; 7.0, 5.0, 6.0, 5.0, Secretary Island, Tom Mack Spoon.

Danny Herliky, 3334 Painter Road; 5.10, 6.8, 6.12, 5.4, Secretary Island, minnow.

C. Milton, 929 Esquimalt Road; 8.8, 6.7, 7.0, Secretary Island, minnow.

Duff Johnston, 2112 Granite Road; 8.8, 8.4, 7.12, 6.2, 5.7, Secretary Island, hootchie.

Glenda Pimlott, 6774 West Coast Road, Sooke; 5.4, 6.2, Secretary Island, minnow.

Roy Pimlott, 6774 West Coast Road, Sooke; 7.0, Secretary Island, minnow.

Paul Jayvis, 4010 White Rock Street; 6.0, 6.0, 10.8, Sooke, minnow.

Cyril Jarvis, 5367 Parker, 6.0, 5.0, Sooke, minnow. 6.4, 5.8, Sooke, minnow.

Jack Robertson, 1514 West Burnside Road; 6.8, 5.8, 5.8, Sooke, Strip Teaser.

K. P. Jensen, 2985 Oakdowne; 5.0, 6.4, 7.12, 9.12, Secretary Island, Flasher, 6.8, Sooke Harbor, Strip Teaser.

N. E. Cook, 1548 Whiffen Spit Road, Sooke; 6.4, Secretary Island, minnow.

A. P. Hansen, Box 273, Sooke; 9.0, 6.0, 6.0, 6.0, 6.0, 7.0, Sooke, minnow.

W. J. Green, 2718 Dunlevy Street; 9.0, 8.8, 6.0, Secretary Island, Strip Teaser.

Bonnie Atkin% 1207 Goldstream Avenue; 5.4, Secretary Island, Strip Teaser.

Anne Ferguson, 3002 Leigh Road; 7.8, pink, Secretary Island, minnow.

Harold Ferguson, 3002 Leigh Road; 11.0, pink, Secretary Island, hootchie.

Mel Moscrip, 580 Agnes Street; 8.0, Secretary Island, Strip Teaser.

Leona Gibbon, Box 876, Duncan; 6.8, 6.0, 5.0, 5.8, Secretary Island, Flashtail.

Glen Gibbon, Box 876, Duncan; 8.0, 5.0, secretary Island, minnow.

Steve Hayward, 3020 Dysart; 8.0, 8.5, 6.0, 8.5, secretary Island, spoon.

Sharon Dunn, 5665 Woodlands Road, Sooke; 6.12, pink, Secretary Island, pink hootchie.

Chuck Hitchen, R.R. 2, Sooke; 5.8, 5.0, 5.8, Secretary Island, minnow.

Tom O'Connell, 198 Seagirt Road; 7.0, 5.5, 5.7, Secretary Island, Strip Teaser.

Ron Cairns, 6412 Rodolph Road; 5.8, 5.4, 8.4, 7.9, Secretary Island, hootchie.

A. Barry, R. R. 2, Sooke; 7.8, 8.12, pinks, Secretary Island, minnow.

Kelly Reibin, 2739 Vantilburg Crescent; 8.8, 9.8, 9.0, 6.0, 7.0, pinks, Sooke, minnow.

Art Cave, 4054 Grange Road; 6.0, Otter Point, Strip Teaser, 7.2, Otter Point, Strip Teaser, 8.0, Otter Point, Strip Teaser.

Tom Bligh, Box 551, Sooke; 590, 5.0, 5.0, 7.8, 8.2, pinks, Secretary Island, minnow.

Ray Pimlott, 6774 West Coast Road, Sooke; 7.5, Bluffs, minnow.

Iona Beecroft, 4010 Grange Road; 8.8, 9.0, 5.8, 6.0, 9.0, 9.0.

Linda Kroppmanns, 2575 Sooke River Road; 8.0, 7.0, Secretary Island, hootchie.

B. Kissinger, 2567 Vancouver Street; 9.8, 5.8, Sooke, minnow.

B. E. Nyberg, 6754 Sooke Road, Sooke; 6.8, Secretary Island, hootchie.

Elden S. Smith, 6947 Sooke, Sooke; 7.0, 6.0, 5.8, 6.4, 11.0, 9.6, 9.7, 8.0, Secretary Island, minnow.

Murray Plum, 6945 Sooke Road, Sooke; 11.1, 10.0, 9.0, 7.10.

Vincent D. Smith, 6947 Sooke Road, R.R. 2, Sooke; 8.8, 9.10, 7.6, 8.0, secretary Island, minnow.

Wendel Milne, 953 Preston Way; 24.0, Secretary Island, Herring Strip Teaser.

Betty Brohman, 7106 Grant Road, R. R. 2, Sooke; 22.8, 6.8, 17.8, 6.6, Secretary Island, minnow.

Albert Brohman, 7106 Grant Road, R. R. 2, Sooke; 16.0, 6.8, 6.0, Secretary Island, minnow.

Jack Elmsley, 1820 Leabrook Place; 10.2, Secretary Island, minnow.

M. H. Sieradzam, 569 Davida; 16.10, Secretary Island, minnow.

Lorna Millard, 258 Glenalrlie Drive; 10.0, 10.8, Secretary Island, hootchie.

Harry Askey, 1966 Fairfield Place; 5.10, Secretary Island, minnow.

Robert Holmes, Cranbrook; 6.0, 7.0, Secretary Island, minnow.

Lorne Fick, 6773 Grant Road, R.R. 2, Sooke; 11.4, 6.0, 5.0, 6.8, 5.8, 8.0, 6.0, 5.8, Secretary Island, minnow.

Tommy Halstread, 7095 Grant Road, R.R. 2, Sooke; 6.0, 5.12, Secretary Island, minnow.

Bruce Halstead, 7095 Grant Road, R.R. 2, Sooke; 7.0, 5.0, 5.8, Secretary Island, spoon.

Ken Kendell, 6732 Eustace, Sooke; 10.4, 5.4, 6.8, 5.8, pinks, Sooke Harbor, minnow.

Anne Ferguson, 3002 Leigh Road; 6.0, Secretary Island, Hootchie, 5.8, 6.12, Secretary Island, hootchie and Krippled K.

G. Kaiser, 721 Cowper; 9.2, Sooke, Strip Teaser.

Ron Dworski, 240 Ontario Street; 8.0, 9.0, 9.8, Secretary Island, minnow.

Mac Gardiner, 2291 Arbutus; 8.2, 7.9, pinks, Secretary Island, minnow.

Leif Broback, 590 Cedarcrest; 8.8, 5.8, 5.8, Separation Point, spoon.

Leona Larson, 2830 Admirals Road; 5.0, 5.0, 5.12, Separation Point, spoon and hootchie.

E. W. Larson, 2830 Admirals Road; 5.8, 5.4, 8.8, 5.8, Separation Point, spoon and hootchie.

Stephen Pidwerbeski, Box 462, Sooke; 6.12, Donaldson Island, Strip Teaser.

Debbie Chalmers, 3219 Shelley Street; 6.12, 6.4, Secretary Island, minnow and hootchie, 6.0, Secretary Island, minnow and hootchie.

Sandra Leetham, 287 Old Island Highway; 8.0, Secretary Island, minnow and hootchie.

Ken Chalmers, 3219 Shelley; 5.12, Secretary Island, Strip Teaser, 7.0, Secretary Island, Strip Teaser.

Edwina Chalmers 3219 Shelley; 5.0, Secretary Island, minnow and hootchie.

Dorothy M. Wardell, 830 Transit Road; 5.4, 5.0, Secretary Island, hootchie.

J. Roos, 2880 Murray Drive; 6.0, 5.12, 9.8, 7.4, Secretary Island, minnow.

Larry Dalziel, 2399 Florence Street; 5.14, 5.0, Secretary Island, minnow.

Irene Ashworth, 2017 Dover Road, Sooke; 5.8, Secretary Island, Strip Teaser.

C. R. Saunders, 1231 Judge Place; 10.0, 8.8, 6.0, 5.4, Sooke, minnow.

Bob Anderson, 827 Ellery; 8, 7.0, 7.0, 6.0, 5.0, Secretary Island, Flashtail.

Glen Gibbon, Box 876, Duncan; 6.8, 5.8, Secretary Island, Flashtail.

R. Spence, 2228 Harlow Drive; 5.0, 7.0, 8.0, 8.0, Sooke, minnow.

Donna Hales, 111-1830 Fern Street; 8.0, 5.0, 5.12, pinks, Secretary Island, pink hootchie.

Dave Meredith, 783 Lily Avenue; 5.1, Secretary Island, hootchie.

Debbie Meredith, 783 Lily Avenue; 6.13, Sooke, Strip Teaser.

Joe Penner, 95 Hampton; 6.8, 9.3, 5.7, Secretary Island, minnow.

Don Hamber, 2116 - 3265 Elden Place; 6.4, Secretary Island, minnow.

Mike Collis, 3115 Donald; 7.0, 7.8, 5.8, pinks, Secretary Island, minnow.

Brian Collis, 3115 Donald; 8.0, pink, 7.8, 7.7, 6.8, Secretary Island, minnow.

Gordon Johnson, 572 Hallsor Drive; 5.8, 6.0, 5.0, pinks, Secretary Island, spoon.

R. Lapp, 1325 Lang Street; 6.8, 6.8, 7.0, 6.8, 6.0, 6.0, 5.0, 5.8, Secretary Island, Strip Teaser.

Victor Banys, Sooke; 9.8, chinook, 6.4, 6.8, 5.12, 6.12, pinks, Secretary Island, Strip Teaser.

W. Bottiller, 7045 Grant Road, Sooke; 6.8, 6.3, Sooke.

Bill Schoemever, 2739 Dinan Place; 9.8, Secetary Island, Strip Teaser.

Jerry Bradshaw, Box 4, West Coast Road, Sooke; 9.3, pink, Sooke Harbor, hootchie.

R. H. Cook, 1548 Whiffen Soit Road, R. R. 2, Sooke; 7.4, 5.2, 5.0, 7.8, pinks, Bluffs, anchovy.

Andy Anderson, 7074 West Coast Road; 5.4, Sooke Harbor, hootchie.

Elden S. Smith, 6947 Sooke Road; 10.7, 9.8,6 .4, Secretary Island, minnow.

Vincent D. Smith, 6947 Sooke Road, R. R. 2; 8.7, 7.4, 8.12, Secretary Island, minnow.

Glen Gibbon, Box 876, Duncan; 8.0, 5.0, 7.0, Secretary Island, Strip Teaser and Flashtail.

N. W. Atkin, 1207 Goldstream; 10.0,8 .8, Otter Point, Strip Teaser.

Robert Holmes, Cranbrook; 7.0, 6.0, Secretary Island, minnow.

Ron Cairns, 6412 Rodolph Road; 9.2, 9.4, 6.7, Secretary Island, minnow.

Don Mayes, 2408 Marlene Drive; 5.8, Secretary Island, Strip Teaser.

Paul Nolan, 3010 Balfour Avenue; 5.2, Secretary Island, Strip Teaser.

Duff Johnston, 2112 Granite Street; 6.8, 7.8, 5.1, 6.1, 6.3, 6.7, 8.5, Secretary Island, hootchie.

Ron Dumont, Box 392, Sooke; 5.0, 6.0, 6.8, 6.8, Secretary Island, minnow.

Barry Werbowski, 671 Rockingham Road; 9.13, 5.5, Secretary Island, Buzz Bomb.

M. R. Gardiner, 2291 Arbutus; 7.14, 5.6, pinks, Secretary Island, minnow.

M. Nolin, 3010 Balfour; 5.7, 7.7, Secretary Island, hootchie.

R. Stevens, 1150 Lockley; 5.9, 5.3, Sooke, Krippled K.

K. Moysey, 2225 Allenby; 5.4, 6.12, 7.4, Secretary Island, minnow and hootchie.

Dorothy Whitehead, 4907 Prospect Lake Avenue, R. R. 7; 7.8, 7.0, 6.0, Secretary Island, hootchie.

R. K. Pirie, 2772 Penelope Place; 6.2, 7.12, 5.9, 5.8, Secretary Island, hootchie.

Greg Wagner, 2474 McNeill; 5.12, 6.8, 9.0, 7.4, Otter Point, hootchie with minnow.

Bob Anderson, 827 Elery; 7.0, 5.0, Secretary Island, Strip Teaser and Flashtail

Carman Angus, Sooke; 8.0, 8.0, 9.0, 7.0, Otter Point, hootchie.

Beth Johnston, 2112 Granite; 6.2, 5.8, Secretary Island, hootchie.

Bill Johnston, 2112 Granite; 11.8, 5.8, Secretary Island, hootchie.

Marge Brazier, 219 Suzanne Place; 9.8, 5.8, 5.4, pinks, Sooke, anchovy.

Steve Callop, 1140 Camrose Crescent; 6.5, 5.3, Sooke, hootchie.

Bob Brazier, 219 Suzanne Place; 7.0, 5.8, 5.4, pinks, Otter Point, hootchie.

David H. Paterson, R. R. 2, Sooke; 5.0, sockeye, Secretary Island, Tom Mack Spoon, 5.0, sockeye, Secretary Island, Tom Mack Spoon.

Ray Hingley, 2023 Charter Street, Sooke; 7.0, pink, Sooke Bay, Strip Teaser.

K. P. Jensen, 2985 Oakdowne Road; 10.8, Sooke Harbor, Strip Teaser.

Jack Groves, 8598 Bourne; 6.0, Secretary Island, minnow.

Tom O'Connell, 19 Seagirt Road, R. R. 1, Sooke; 9.5, 5.1, Secretary Island, Strip Teaser.

G. A. Meredith, 783 Lily Avenue; 6.12, Secretary Island, hootchie.

Blair Gurney, 3959 Cumberland; 7.9, Sooke, minnow.

Lori Heimbecker, 1024 Englewood; 9.2, Secretary Island, minnow.

Vern Musfelt, Box 187, Sooke Post Office, Sooke; 9.8, 8.12, pinks, Bluff, minnow.

Art Cave, 4054 Grante Road; 5.0, pink, 7.9, Otter Point, Strip Teaser.

Denis Therrien, 3059 Washington Avenue; 11.0, Otter Point, Strip Teaser.

Marion Nyberg, 6754 Sooke Road, Sooke; 6.8, pink, Trap Shack, hootchie.

F. Sullivan, Sooke Post Office; 10.0, Secretary Island, minnow.

T. Sullivan, Sooke Post Office; 9.8, Secretary Island, minnow.

Alf Gold, 1560 Morley Street; 6.0, Secretary Island, minnow.

Barry Sullivan, Sooke Post Office, Sooke; 11.8, 6.0, Secretary Island, minnow.

Dave Whitehead, 907 Prospect Avenue; 9.0, 7.4, 5.4, 5.0, pinks, Secretary Island, hootchie.

J. A. Sears, 744 Latoria Road; 8.8, 6.12, 6.12, 5.4, Secretary Island, minnow.

Roy Chapman, 1440 Beach Drive; 5.0, Secretary Island, minnow.

Wayne Moss, 7079 Richview Drive, Sooke; 7.8, 7.0, Sooke, Minnow Teaser.

C. Douglas, 2953 Seapoint; 7.0, Secretary Island, hootchie.

R. K. Penner, Croft Street; 5.0, Secretary Island, Minnow Teaser.

Advertising helps you make a choice.

CANADIAN ADVERTISING ADVISORY BOARD

LUNDS
926 Fort St.
AUCTION
TOMORROW—1:30 p.m.
FURNISHINGS
including
SUITES
FOR ALL ROOMS
Selection
GARDEN TOOLS
ROTARY MOWERS
ROTO-TILLER
RUGS
Approx.
20 BICYCLES
Small Estates
For the
Official Administrator
LUNDS AUCTIONEERS & APPRAISERS PHONE 386-3308

One HOUR "MARTINIZING"® CERTIFIES
THE MOST IN DRY CLEANING
Fresh as a flower in just one hour
8 LOCATIONS TO SERVE YOU

KILSHAWS
1115 FORT ST.
Estate and Consigned
MODERN
FURNISHINGS
RUGS
APPLIANCES
AUCTION
FRIDAY 7 P.M.
DINING SUITES
BEDROOM SUITES
CHESTERFIELD STES.
and LOUNGES
CHESTS, DINETTES
OCCASIONAL TABLES
INGLIS
WASHER AND DRYER
REFRIGERATOR
RUGS
CHINA, GLASSWARE
and BRIC-A-BRAC
DESKS, ADDING MACHINE
etc., etc.
CITY POLICE
BICYCLE
AUCTION
SATURDAY AT 9 A.M.
at
City Police Garage
Fisgard Street
The approx. 80 Bicycles can be viewed 8 a.m., Sat. until saletime at 9 a.m.
Immediate Removal After Sale
KILSHAWS
AUCTIONEERS LTD.
384-6441

SEE Firestone FIRST FOR VALUE
CHAMPION '78'
A conventional bias-ply tire ... at an affordable price.
NOW ONLY
$24.95
Blackwall INSTALLED
F78-14 G78-14
F78-15 G78-15
$28.50
Blackwall INSTALLED
H78-14
H78-15
Whitewalls only $3.00 more
We make it easy at Firestone Stores
USE OUR Firestone CREDIT PLAN OR ...
CHARGEX
2882 DOUGLAS ST. 385-1404
AT GARBALLY ROAD AT BURNSIDE
ALSO IN NANAIMO AND COURTENAY
THE SAFETY OF YOUR TIRES IS AFFECTED BY WEAR, LOAD AND OPERATING CONDITIONS. HAVE US CHECK YOUR TIRES FOR SAFETY SAKE.

The Brand of Quality
GRAHAM MEATS
"THE SPECIALTY MEAT STORES"
MEAT BUYS
BACON Lean, sliced, side LB. 1.99
EGGS Medium Grade A DOZ. 79¢
FRYING CHICKEN Fatts Quality, fresh Gr. A LB. 89¢
PORK LOIN ROAST Frozen, Government inspected LB. 1.69
FREEZER BEEF SALE
Grade A1, A2, Grain-fed Beef
SHORT HIPS Contains the good oven roasts — top round, rump, baron, plus round steak and ground round. LB. 99¢ (hanging weight)
LOINS Contains the good steaks — T-bone, porterhouse, club, boneless top sirloin and some lean trim. LB. 1.99 (hanging weight)
SIDES Approx. 250 lbs. LB. 99¢
HINDS Approx. 125 lbs. LB. 1.29
FRONTS Approx. 125 lbs. LB. 79¢
Local Vancouver Island LAMB CARCASS Approx. 50 lbs. LB. 1.49
All the above include cutting, wrapping, and freezing. Please allow 3 to 4 weeks for processing.
CUT AND WRAP YOURSELF — SAVE MORE!
NEW!
BEEF CHUCK ROLL Grade A Boneless, approx. 15 lbs. LB. 1.39
BEEF CROSS RIB Grade A Boneless, approx. 10 lbs. LB. 1.49
New York STRIP LOIN Grade A Boneless, approx. 10 lbs. LB. 3.49
Banquet RIB ROAST Grade A, approx. 10 lbs. LB. 1.89
Phone Our Freezer Order Line — 598-2211
or drop in to any of our four stores to place your order.
IT'S... PRODUCE TIME
AT GRAHAM'S SHELBOURNE STORE ONLY
Local grown, ENGLISH "CUKES" 4 for 1.00
OKANAGAN TYDMAN APPLES 3 LBS. 1.00
CASE — Approx. 18 lbs. EA. 4.95
Large Bell GREEN PEPPERS EA. 10¢
GRAHAM MEATS 2044 OAK BAY AVE. 598-4518
GRAHAM MEATS FELTHAM and SHELBOURNE 477-9541
GRAHAM MEATS 2920 TILLICUM RD. 385-6424
GRAHAM MEATS DUNCAN PLAZA 748-2831

the Bay

S-T-R-E-T-C-H Your Budget at our Annual Fall

fabric sale

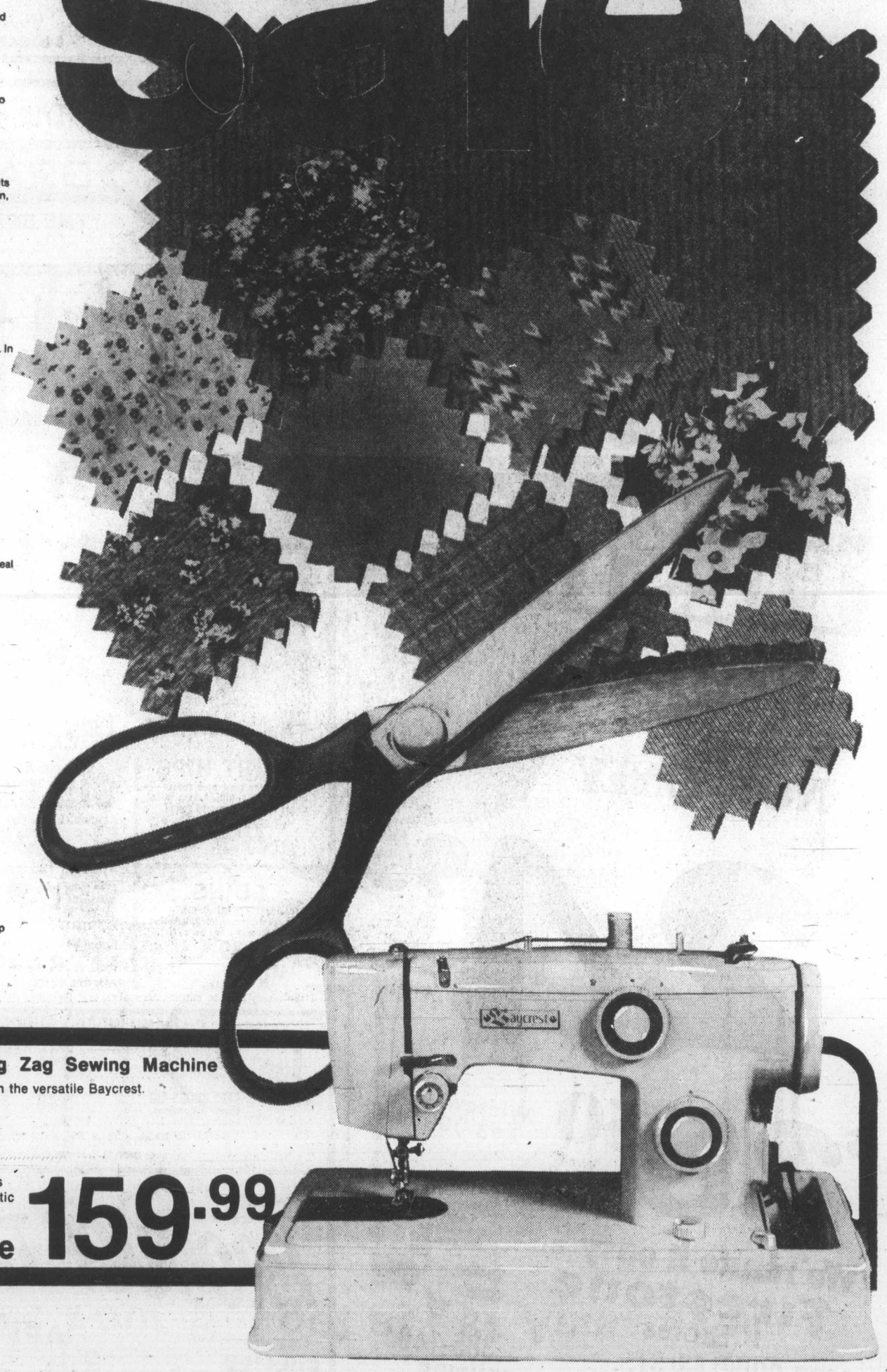

Polyester/Cotton Prints
45" wide fabrics in a variety of colourful prints. Tiny florals on shades of blue, green or brown.
Sale Price 1.59 yd.

W2 **Corduroy**
45" wide 100% cotton available in plain shades of blue, green, gold, rust, brown, black or plum.
Sale Price 2.49 yd.

W3 **Printed Corduroy**
36" wide 100% cotton in beautifully dark patterns. In fall shades of black, brown or navy.
Sale Price 2.99 yd.

W4 **Novelty T-Shirt Knits**
60" wide acrylic and polyester blend fabric ideal for T-shirts or dresses. Assorted prints in navy, brown or green.
Sale Price 2.99 yd.

W5 **Courtessa Doubleknit**
60" wide acrylic/polyester fabric for pants, skirts and jackets. In solid colours of brown, grey, blue, red or green.
Sale Price 4.99 yd.

W6 **Shetland Co-Ordinate Suitings**
60" wide polyester and wool blend in plain tweeds to co-ordinate with box checks or shadow checks and stripes. In tones of grey, green or brown.
Sale Price 5.99 yd.

W7 **Co-Ordinate Heather Doubleknits**
60" wide polyester and acrylic blend in plain, rib knits and patterns for a totally co-ordinated look. In brown, blue, green, grey or black.
Sale Price 4.99 yd.

W8 **Polyester Satin**
45" wide soft, flowing fabric in floral prints on backgrounds of black, navy, brown, bottle green or rust.
Sale Price 3.99 yd.

W9 **Polyester Gabardine**
60" wide 100% polyester in chino or barathea finish. In navy, crater blue, silver cloud, green, chestnut, rosewood.
Sale Price 4.99 yd.

Fashion Fabrics

NOTIONS

W10 **Barber Scissors**
7½" Italian made scissors, perfect for trimming and grooming hair. Do it yourself and save!
Sale Price 4.49

W11 **Embroidery Scissors**
3½" Lamplough scissors made in West Germany. Ideal for needlework and sewing.
Sale Price 3.99

W12 **Bent Trimming Shears**
8" scissors made of nickel plated steel. Ideal for cotton, linen and rayon fabrics. Made in Italy.
Sale Price 4.99

W13 **Wiss Bent Trimmer**
8" scissors with "set-easy" pivot. Enables you to adjust the run of the shear.
Sale Price 13.79

W14 **Wiss Pinking Shear**
7" Wiss Pinking Shear, perfect for all weights of fabrics. Precison cutting of the highest quality.
Sale Price 13.49

W15 **Lamplough Pinking Shear**
8" pinking shears with chromed finish. Ideal for pinking edges of seams on all fabrics to prevent ravelling.
Sale Price 6.49

W16 **Cushion Handle 7" Bent Trimmer**
These fine scissors feature the new raised handgrip for easier cutting. Use them for all fabrics in dressmaking.
Sale Price 6.49

Notions

W17 **Baycrest Automatic Zig Zag Sewing Machine**
Sew up your new Fall wardrobe on the versatile Baycrest. It has one single built-in master control for buttonholer, blind hemmer, triple lock stretch stitch and multiple zig zag. Features include push button reverse and drop feeder for embroidery. Comes completewith foot control and plastic carrying case.Model 450
Sale Price 159.99

Sewing Machines

Use your Baycard, your good-for-so-many-things card.

DAILY STORE HOURS: 9:30 A.M. TO 5:30 P.M. THURSDAY AND FRIDAY TO 9:30 P.M.
PHONE 385-1311. FREE CUSTOMER PARKING

Hudson's Bay Company